Entertainment – Pages 8, 9 | Home Building – Page 11 | Full Week's TV – Page 12 | $225 Crossword – Page 22

ROTO MAGAZINE COLOR 14¢

WEEKEND EDITION

16 PAGES COMICS 14¢

Victoria Daily Times

WEATHER: MILD; Details on Page 5

PHONE 2-3131 THE HOME PAPER

VOL. 123, No. 29 ** VICTORIA, B.C., SATURDAY, FEBRUARY 4, 1956—84 PAGES PRICE: 10 CENTS SATURDAY, 14 CENTS

Metropolitan Sewage Plan Proposed by Ash

GOALIE CANADIANS MUST BEAT

Player largely responsible for success of Russian team in Olympic hockey is agile goalie Pushkov, caught in action at Cortina, Italy. In all four victories registered by Russians Pushkov has played leading role. He is the chap Canada's team must beat today if they hope to capture Olympic crown.

Canada, Russia Tie 0-0 In Olympics First Period

CORTINA d AMPEZZO (CP) — Canada and Russia played to a scoreless tie in the first period of their critical Olympic hockey championship final tonight.

CORTINA d'AMPEZZO, Italy (CP) — The fighting United States hockey team lost out tonight in a game effort to stay in the Olympic title hunt. They blasted Czechoslovakia 9-4 but the margin was at least two goals short of what they needed to catch Canada or Russia in the final standing.

The victory over Czechoslovakia assured the Americans of a bronze medal. Their chances of a silver medal—for second placing—hangs on the Canada-Russia game.

NEED 3-GOAL MARGIN

The unbeaten Russians met the Kitchener-Waterloo Dutchmen immediately after the U.S.-Czech game with the Canadians needing to win by three goals to take the title.

The U.S. victory, their fourth in five games of the final tournament, made it possible for them to finish in a three-way tie for first place if Canada defeats the Russians. But their 26-12 for-against record in goals was insufficient to place them ahead of their rivals.

With the title decided on goal spread in the event of a tie, Canada went into its game with Russia with a record of 14 from a 23-9 scoring mark. The U.S., with 14 after their victory over the Czechs, would fall behind the Dutchmen in the event of a Canadian victory.

Russia, with a goal spread of 18 from a 23-5 for-against record, could lose to the Dutchmen and still win the title if the margin of the Canadian victory is less than three goals. A two-goal Canadian victory would leave the teams equal on goal spread, but would put the Russians ahead on goal average.

GOAL PICTURE

This was the picture on the start of the windup Russia-Canada games:

	W	L	T	F	A	Pts
Russia	4	0	0	23	5	8
Canada	3	1	0	23	9	6
United States	4	1	0	26	12	8

Russia had a goal average of 4.60, Canada 2.56 and the U.S. 2.13.

Olympic regulations state that a first-place tie is decided on the greatest goal spread—the margin of goals scored over goals allowed to the opposition.

Previous regulations called for the winner to be decided on goal average—a figure reached by dividing the team's total goals scored by the number scored against it.

To overcome the Russian margin in this vital department, Kitchener-Waterloo Dutchmen must outscore them by at least three goals.

RUSSIA TAKES TITLE BY 33-POINT MARGIN

CORTINA d'AMPEZZO (CP)—With only two events still to be recorded, Russia is the winner of the Winter Olympics.

Unofficial point-scoring gives Russia 111 points to 78½ for its nearest rival, Austria. The United States is in sixth place, Canada in tenth.

Closing ceremonies at the Winter Olympics are scheduled for 8 a.m. Sunday (Victoria time).

Based on a 10-5-4-3-2-1 traditional point score for the first six finishers the unofficial standings are:

Russia	111	Canada	12
Austria	78½	France	10
Sweden	57	Netherlands	7
Switzerland	54½	Poland	6
Finland	51	Japan	5
United States	49½	Britain	4
Norway	47	Hungary	4
Italy	31½	Spain	3
Germany	16	Czechoslovakia	3

IN OTTAWA SNOW

Massey, Dogs, Tot Walk With Eden

OTTAWA (BUP)—Two dogs, a child and 30 photographers, detectives, and diplomatic aides accompanied Sir Anthony Eden and British Foreign Secretary Selwyn Lloyd on a 15-minute stroll in the snow around government house today.

Eden and Lloyd, bundled up in heavy winter overcoats and overshoes, went for the walk with their host, Governor-General Vincent Massey, his two dogs, and his 4½-year-old granddaughter, Susan. She walked alternately between Eden and Lloyd, and Eden and Mr. Massey holding their hands.

Eden threw off the cares of state and joked with Susan and Mr Massey. He was completely relaxed, and his face had lost the noticeably harsh lines it had when he arrived from Washington Friday night after his conferences with President Eisenhower.

After the romp around Rideau Hall, the British visitors were to go across Sussex Street to Prime Minister Louis St. Laurent's official residence for an informal lunch. He has no other engagements until Monday, when he will address Parliament.

PARLIAMENT AND THE LEGISLATURE

PARLIAMENT

CONTINUING CRITICISM stalled the government's farm loan legislation again Friday as opposition members fought the bill. See "In Parliament," Page 3.

LEGISLATURE

"PADDING" OF BUDGET was criticized by P. A. Gibbs, (Lib.-Oak Bay.) See Page 2.

Lands and Forests Minister R. E. Sommers will be lead-off speaker Monday when the budget debate is resumed in the B.C. Legislature.

He will be followed by Frank Howard (CCF-Skeena), R. O. Newton (SC-Columbia) and Leo Nimsick (CCF-Cranbrook.)

Index to Inside Pages

	Page
New Rioting Breaks Out in Algeria	2
Stratford Company Loses Leading Actress	2
Death Toll 121 in European Cold Wave	3
Queen Enjoys Rest From Tour	3

Ask The Times	15	Entertainment	8 9	Sports	6 and 7
As We Live	18	Finance	13	Step With Style	16
Books	10	Hutchison	4	Stursberg	5
Bridge	22	Island Digest	14	TV With Lee	11, 12
Building	11	Penny Saver	18	Walker	8
Churches	16	Radio	23	Why Grow Old	18
Classified	22	Roberts	15	Women	17, 18, 19
Comics	20	Silenus	5	Your Horoscope	24

Mounties Offer New Police Deal To Small Towns

Way Cleared For Local Forces

OTTAWA — RCMP's new contract for policing towns in B.C. will open the way for re-establishment of municipal police forces in towns between 5,000 and 25,000 population.

But the municipal forces wouldn't be required to handle criminal investigations, unless they wanted to. They could limit themselves to routine traffic and patrol duties and call upon the RCMP whenever major crime occurred.

An RCMP official said Friday the offer applies to municipalities in all provinces except Ontario and Quebec.

YEAR'S NOTICE

The official said the offer is being made due to increased charges for municipal police work and will become effective as contracts come up for renewal. Each municipality will be given a year's notice.

Starting June 1, the annual charge for a police constable will be increased to $2,415 from $2,360. Of this amount, 40 per cent will be paid by the municipality and 60 per cent by the RCMP, unchanged from the existing cost-sharing formula.

By-Law Invalid

VANCOUVER (BUP)—Mr. Justice McInnes in Supreme Court Friday declared invalid a by-law of Surrey municipality to give its council final authority on routing of a natural gas pipeline.

Justice McInnes ruled the town-planning act does not give a municipal council authority to approve of such utilities as transmission lines or pipelines for gas and oil.

NOTORIOUS SWINDLER'S STORY IN WEEKEND

First instalment of a four-part story on the confessions of "Christmas" Parmelee, one of Canada's amazing swindlers, starts in Weekend Magazine today. Over 15 years he took in more than $150,000 before the law caught up with him for the last time.

Israel Rejects Buffer Zone Plan

Sharett Interprets Idea As Territorial Concession

JERUSALEM (UP) — Foreign Minister Moshe Sharett said today the Anglo-American plan to create an internationally-patrolled buffer zone on Israel's borders would only "complicate a situation which is bad enough now."

Sharett told a group of labor leaders he believes the Arab states as well as Israel would resent the intrusion of an "outside force" into their affairs.

(A. K. Hassouna, secretary of the Arab League, said in Cairo there is "nothing new" about the Anglo-American plan.

("Proposals for financial assistance to Arab refugees and guarantees of agreed frontiers have been made before . . ." he said. "The Arab states maintain their demand for fulfillment of United Nations Palestine resolutions.")

Sharett expressed confidence that American leaders will support Israel in its opposition to border changes and its request for arms.

"There are clear signs that American leaders—Jews and non-Jews—are nearer the view that it is morally wrong and entirely impractical to press Israel for territorial concessions . . ." he said.

UPTON, Eng. (AP) — Alan Cann, 16, went up to the attic Thursday night to thaw out some frozen water pipes and found the body of his grandfather, 75-year-old William Cann, missing since last September.

KEEP 'BAMA' WHITE

Estimated 1,000 male students, some chanting "Keep 'Bama White, to hell with Autherine," demonstrated today against enrolment of first negro girl, Autherine Lucy, 26, seen in college corridor, at University of Alabama.

One o' th' big questions with any joint sewer project, o' course, will be which beach are they goin' t' ruin.

* * *

Thet spyin' projectile they're plannin' ought t' be named little sister, 'stead o' big brother. Seems THEY do most o' th' tattlin'.

* * *

Th' provincial debt causes as many oh's as O's.

Duplain Boy Dies After Car Crash

Funeral services will be held here Monday for Alfred Philip Duplain, eight-year-old son of Mr. and Mrs. Alfred Duplain, former Victorians, who died Friday in Vancouver General Hospital.

He died from injuries suffered Jan. 30 when the car in which he was riding with his father collided with a train near Hope, B.C., where the family now lives.

His father suffered severe head injuries, but is recovering. One other child in the car was treated for shock.

Surviving, besides his parents, are a sister and four brothers, his grandparents, Mr. and Mrs. Alfred Duplain, of Victoria, and Mrs. Muriel Corbett, Ottawa.

INTERMENT HERE

Requiem High Mass (white) for the child, a former pupil at St. Ann's Academy here, will be held Monday at 9 a.m. at St. Andrew's Cathedral and interment will be made at Colwood Burial Park. McCall Bros. have charge of arrangements.

Mr. Duplain, father of the deceased child, was born in Victoria and lived here until three years ago, when he moved to Hope. He served in the navy during the Second World War, and was best known as a real estate firm official. He had been owner-manager of the firm of Vernon Martin Ltd.

Icy Fields Wreck U.K. Soccer Play

(See Soccer Page 3)

LONDON (Reuters)—It was soccer on ice today. Britain's cold wave left fields through the country ice-bound and granite-hard, creating havoc with the English League program.

Fourteen league matches and four Scottish Cup games were postponed. In the English League's Third Division Southern there were seven postponements, but only the Bolton Wanderers-Aston Villa game was called off in the First Division.

Two Scottish Cup matches—East Fife-Stenhousmuir and Hibernian-Raith Rovers—were postponed because of flooding. Heavy snow melted quickly and transformed the pitches into mud heaps.

The frozen grounds produced many upsets, but Manchester United revelled in the conditions and consolidated its position at the head of the First Division with a 2-0 home victory over championship-chasing Burnley.

29 Hurt in Crash

ATHENS, Greece (UP) — Twenty-nine persons were injured today when Premier Constantin Karamanlis' special train and the famed international Simplon Express collided head-on.

Saanich Reeve Sees Benefit For Whole Area

Saanich Reeve Arthur Ash today asked formation of a metropolitan sewage board as a means of solving sewage problems of four Greater Victoria municipalities.

His plan would involve setting up an inter-municipal body similar to the Greater Victoria Water District.

The reeve's statement followed a two-hour conference with L. K. Tempelman Kluit, Vancouver, a member of Canadian British Associates Civil Engineering Consultants, a firm which specializes in Canadian sewage and drainage projects.

Mr. Kluit's firm has recently completed a master plan for a $60,000,000 sewage, drainage and road-building program in Halifax.

The city of Victoria, faced with necessity of overhauling its 150 miles of sewer and 130 miles of storm drain, has indicated it would co-operate on a district-wide sewage scheme.

The Victoria system was laid out at the turn of the century and now is deteriorating in some sections and in other sections needs greater capacity. Complete replacement cost has been estimated at $10,000,000.

Alternative now being considered is a 20-year depreciation replacement program at a $1,250,000 cost. Last week, city public works committee suggested informing adjoining municipalities of the plan. It was proposed that if the other municipalities would co-operate with costs, larger trunk sewers might be installed for mutual advantage.

Pollution Aspect Important

On the other hand, Saanich has to complete its $2,100,000 sewage project which is facing a deficit of $595,488. It also has to look ahead to the extension of its sewage system to new areas which are fast developing.

The reeve said a metropolitan sewage board would benefit the municipalities and would assist in solving problems common to both the city and Saanich.

"We are hearing much about the pollutions of all our too few beaches," he said. "I contend it's about time that a Greater Victoria sewage board was formed to solve such problems."

The reeve and Mr. Kluit discussed all aspects of the drainage and sewage problem in Saanich, including the pollution of beaches and creeks.

The engineer said a processing plant as a means of eliminating the pollution of beaches around Greater Victoria is not practical for this area. This type of plant changes sewage into fertilizer for commercial use.

It was explained that a processing plant is not practical because of the rainfall. The plant would have to be heated by electricity and the cost of operation would be prohibitive.

Mr. Kluit said this type of plant is only practical in warm and dry areas which eliminated the need for artificial heating.

Treatment Plant Suggested

As an alternative, Mr. Kluit said a "treatment" plant could be established on south Vancouver Island. This type of plant treats sewage in such a way that the water which comes out of the outlet is pure and "even drinkable".

"If you have a treatment plant you can run your sewage pipes to any beach without fear of pollution," he said.

Another method of preventing the pollution of beaches, he said, was by running the main sewage line to the sea where there is a swift current capable of carrying the matter away.

"I couldn't say now which system is the most economical," he said. "This would have to be studied."

In answer to a question as to whether it would be more economical to install a combined sewage and drainage project would be less costly by system, Mr. Kluit said such a 10 to 15 per cent.

But, he said, a municipality which favored a scheme would have to get the assurance from the provincial government that no law would be passed obliging municipalities to install treatment plants.

"Once you have combined your sewage and drainage, you can never change," he said. That is because there is too much water carried in the mains to make a treatment plant possible."

Reeve Arthur Ash asked the engineer what advantage there would be for Saanich to have a "master sewage plan" prepared for the whole municipality.

Mr. Kluit said it would enable Saanich to plan ahead and to estimate the costs of all future sewage schemes. "You know where you are going," he said, "and you can save money by setting aside easements for the future."

Mr. Kluit said cost of the master plan would be returned in savings effected in years to come through the improved sewage system.

"Ratepayers will be given every opportunity to express their wishes on the matter," said the reeve. He added that unless a master sewage plan is made, "in the near future we will have sewage problems at Cordova Bay, Cadboro Bay, Royal Oak and Gordon Head."

'MUST BE CLEAR . . . TO AGGRESSORS'

1 Guided Missile Equals All World War Bombers

WASHINGTON (AP)—Air Force Secretary Thomas Quarles said today that a single guided missile—or even one fighter-bomber—can deliver on a target "as much explosive force as all the Second World War bombers combined."

Quarles made no specific mention of hydrogen bomb capacities, but in a talk prepared for a conference sponsored by the Air Force Association, he said the United States Air Force has "immensely more firepower and global capacity" than it has ever known before.

"I do not believe that we will ever again have to employ our air power and weapons as we did in Korea.

"If we are again forced into armed combat we will use the weapons most appropriate to targets and missions.

"It must be clear to any aggressor that he can expect to be opposed with the kind of weapons necessary to make his aggression both painful and unprofitable."

Army Officer Killed in Korea

OTTAWA (CP)—Lt.-Col. William Slack, 46, of Ottawa, officer commanding the 3rd Canadian Field Ambulance Corps in Korea, was killed early today.

Army headquarters said Col. Slack was killed in a motor accident in Korea. No other details had been received.

Slaughter Methods Hit By Sexton

Humane Animal Killing Asked

Immediate introduction of legislation making humane slaughtering of animals mandatory in B.C. was asked Friday by Anglican Archbishop of British Columbia Harold E. Sexton.

"Unnecessary suffering is being inflicted upon animals because of the lack of modern humane methods of slaughtering," the archbishop said in one of two letters to Premier W. A. C. Bennett.

He pointed out English and Australian laws require slaughtering by the most humane methods, and mentioned that all his clergy agree with the request "that those dumb creatures who minister to our comforts and necessities be treated with the utmost compassion."

COMMENDATION

In his second letter the clergyman told the premier the clergy of this diocese heartily approves of augmented pensions for elderly citizens and that "the provincial government is worthy of the warmest commendation." They hoped such relief would be only a beginning.

Besides the letters, Archbishop Sexton asked for public assistance for an Anglican home for the aged in the Victoria district.

The idea of establishing a home for the aged has been entertained for several years, and "due largely to the generosity of one of our laymen," said Archbishop Sexton, "we already have a non-profit group of homes at Cedar Hill and a home for women operated by the diocesan Women's Auxiliary.

"If the public will only give us the tools we will get on with the job of doing something on a much larger scale."

BIG POWER CONFERENCE on Indo-China, proposed to Russia and Britain by Red China premier Chou En-lai, probably will founder on U.S. opposition. Washington contends sole purpose of Chou requests is to gain prestige from face-to-face meeting with State Secretary Dulles.

NEW PREMIER—President Rene Coty, right, introduces new French premier, Guy Mollet, left, to National Assembly.

New Algerian Rioting Precedes Mollet Visit

PARIS (Reuters) — Rioting broke out afresh today among Moslem dock workers in the Algerian port of Oran 48 hours before new French Socialist Premier Guy Mollet is to begin a "trouble-shooting" visit to the territory.

First reports reaching here said rioters stoned several people in a continuation of outbreaks which started Friday. Heavy police patrols made several arrests as they broke up demonstrations today.

A curfew was imposed on Oran Friday night after one Algerian was killed and eight persons injured in the rioting.

Oran prefect Pierre Lambert reported today that rioters sacked 20 shops in the Arab quarter Friday, stoned or set fire to 25 cars and attacked two buses.

Mollet flies to Algeria Monday amid reports of growing impatience among the territory's Moslem population and increasing objection from the French settlers to the premier's choice of Gen. Georges Catroux as resident minister.

Mollet's task is to convince Algeria's million-odd European inhabitants that his government does not intend to "scuttle" their interests there, and to persuade the 9,000,000 Algerian Moslems that the promise of a new deal for them will be kept.

12-Cent Boost Asked By City Outside Staff

Bargaining committee for Victoria's 240 outside workers asked Friday for a 12-cent-an-hour across-the-board wage boost.

It was the fourth wage demand made to the city in the last month as police, firemen, and inside workers re-opened wage contracts. This represents about 600 city employees.

City manager C. C. Wyatt has estimated the boost asked by the outside workers at about 7.5 per cent of current earnings. Firemen have asked a 9.7 per cent wage hike, police 8.3 per cent and inside workers 5 per cent.

In actual dollars, if the unions obtain all that is asked, it would mean an increase of about $139,000 in the civic payroll.

Council Turns Down Harrison Property

City council finance committee Friday refused an offer of a lot owned by former mayor C. L. Harrison for $9,000. The property is at the north end of the Memorial Arena.

The city Land Commissioner Alfred Joyce recommended against the purchase, pointing out that land values in the area would indicate a proper price to be about $3,500.

Car-Thief Gang Hunt Moves East

VANCOUVER (CP)—Police said Friday more arrests are expected in the Canada-wide automobile theft ring broken here in January.

Detective Norman Will of the stolen car detail was to leave here Friday night for Toronto to investigate the ring's eastern operations.

Henry Dahl of Walley, B.C., 37, Thursday was sentenced to six years in prison after he pleaded guilty to theft of automobiles.

A Toronto man, John G. Masson, 32, is being held in custody on the same charge. His trial was expected within two weeks.

Bennett Padding Budgets—Gibbs

Money Appropriated Not All Spent, Liberal Says; Debt Claims Rapped

Liberal financial critic, P. A. Gibbs of Oak Bay, Friday accused Premier Bennett of "padding" his budgets for the past three years, and said this year's quarter-billion-dollar budget is "just as unreliable."

Speaking in the budget debate, he also attacked the premier's debt-reduction claims as "poppycock" and "deliberately misleading."

The Oak Bay member said Premier Bennett had cut payments to municipalities from what they were during the last year of the Johnson government.

He said Premier Johnson had provided municipalities with $11,000,000 in his last budget in 1952, while the budget for the coming fiscal year calls for $43,000,000.

"You put that $2,000,000 in next year's budget just to be above him," said Mr. Gibbs.

He referred to an under-expenditure in the 1955-56 budget of $9,006,529 in the finance department, and told Premier Bennett "you took that from the municipalities."

EXAMPLES

Mr. Gibbs quoted from the 1954-55 public accounts to illustrate his "budget-padding" charge.

Amount earmarked for agriculture was $169,599 more than was used; for the attorney-general's department, $314,934; for education, $945,830; for health, $1,651,034; for BCHIS, $2,365,021; for the provincial secretary's branch, $940,407.

"Why didn't you spend this money. We (the Legislature) gave it to you to spend," Mr. Gibbs challenged. "Why didn't you spend the money appropriated for hospital insurance?"

"Because you weren't sick enough," quipped Health Minister Eric Martin.

"I'll tell you why," Mr. Gibbs said. "That money is 'padding,' and this year it is the same. It is to make the taxpayers believe we must have this money."

Mr. Gibbs slapped down Premier Bennett's debt-reduction claims as "poppycock." Separation of direct debt and "contingent liabilities" was "deliberately misleading," he said.

Basing his figures on "identically the same basis" (excluding municipal guarantees) as the 1952 public accounts, Mr. Gibbs placed the province's debt today at $262,000,000 compared with $223,000,000 in 1953 and $240,000,000 in 1952.

Premier Bennett's budget last Wednesday showed the province's net direct debt at $125,937,816. It also listed liabilities of $138,707,721 guaranteed by the provincial treasury.

CAPITAL PROFIT

Mr. Gibbs said the 1954-55 appropriation for servicing the provincial debt contained $313,000 more than was used.

"And I'll tell you why . . . because he (Premier Bennett) made a capital profit in trading on sinking funds."

The Oak Bay MLA said he was not criticizing this action, but claimed it should have been explained to the House.

He also accused the government of "quietly confiscating" $6,000,000 in interest earned by bonds held in sinking fund for debt-retirement.

Mr. Gibbs said he would have no objection to use of this interest to reduce the debt—if the action was taken through the Legislature.

"That is our prerogative (as MLAs)", he said. "And you—(pointing at Premier Bennett)—are the one who promised to keep us informed."

GOOD IRRIGATORS

West Pakistan has one of the world's oldest and most efficient irrigation systems.

FRANCES HYLAND
. . . in ill health

Stratford Group Loses Top Actress

STRATFORD (CP)) — Frances Hyland, leading actress with the Canadian Players currently tourning western Canada, is withdarwing from the tour because of ill health, the company announced Friday.

She will be replaced as Lady Macbeth in the Shakespearean tragedy by Kate Reid of Toronto and as the maid of Orleans in "Saint Joan," by Norma Renault of Toronto who has been playing the role of Lady Macduff. Miss Reid is currently starring in "The Rainmaker" at Toronto's Crest Theatre.

Miss Hyland, the announcement said, will try to continue with her roles through her home province of Saskatchewan. She would likely make her last appearance for the season Feb. 22 in Regina.

Welsh Evangelist Here Next Week

Welsh evangelist and Bible teacher, Rev. Myrddin Lewis will return to Victoria February 7 for a second series of services. During his 13-day stay in the city he will devote his ministry in the Victoria Alliance Tabernacle to subjects on vital Christian living and the major themes of Bible prophecy.

A Baptist minister of wide experience Mr. Lewis has held Bible conferences in England, the U.S. and Canada. During the war he was Chaplain of Factories in Birmingham, Eng.

Dissension Charge By Jung Puzzles PCs

VANCOUVER (BUP) — Progressive Conservative Party Association president for Vancouver centre, W. Chandler Thomson, said he was "surprised and shocked" at statements on internal party strife made by Douglas Jung in connection with last month's provincial by-election.

Jung, speaking at a University of B.C. student meeting, laid major blam for his and the Conservative party's loss of the Vancouver centre by-election on clashes of personalities and policies between provincial and federal divisions of the party.

Thomson said there is no substance to Jung's statement that friction in the Conservative party contributed to his defeat. He added, "the Conservatives of Vancouver centre were disappointed with the support Jung received from his own people, which fell far short of expectations and his representations to us."

Jung, a Chinese-Canadian lawyer, ran second in the by-election which elected Social Creditor Les Peterson.

Royalties Drop

INDIANAPOLIS (AP) — Royalties on Dr. Alfred C. Kinsey's two books on sex behavior in humans dropped 99 per cent in 1955 from the preceeding year.

WE FIX TV
IN YOUR OWN HOME
Days - Evenings Weekends
ACADIA TELEVISION
Anytime - 5-1811 - Anytime
Clip for Reference

Elegantly Beautiful

The ultimate in quality
diamond rings and brooches . . .
An outstanding display of supreme quality
plus the exclusive designs of great artists
in diamond jewellery.

Diamond Cluster Ring—Centre stone canary colored with brilliants and baguettes surrounding	$4000.00
brilliants and baguettes	$2800.00
Emerald Cut Diamond Ring	$3200.00
Diamond Ring	$3000.00
Diamond Marquise Ring with baguettes	$1900.00
Twin Set Diamond Ring	$650.00
Three-Stone Diamond Ring	$4000.00
Diamond Dress Clip	$8000.00
Diamond Brooch	$2000.00

LITTLE & TAYLOR
Registered Jewellers — American Gem Society
1209 Douglas Street (Scollard Bldg.) 4-5812

CNR Cast in Role as 'Manager' Of Crown Property in Victoria

Canadian National Railways representatives W. J. Kelsey and H. F. Hutton told a court of revision Friday the company was only "manager" of crown property here and cannot be taxed.

The company is appealing a city assessment of $3,462,580. The appeal was adjourned to 10 a.m., February 13, to permit the company to obtain documents clarifying its position.

The company said assessments are too high because wharfs at Ogden Point are assessed as improvements. The CNR says these piers are actually land fills composed of earth and gravel, and actually should be assessed as land.

NO JURISDICTION

City solicitor T. P. O'Grady, in his first legal action for the city since assuming the position, told the court the appeal is beyond its jurisdiction. He said whether the property is taxable or tax-free as crown land, is a matter of law. That can be decided only by a supreme court justice, he stated.

Court chairman Forrest L. Shaw did not accept this argument.

Mr. O'Grady then sought to prove that the CNR is occupier of the Ogden Point property even though it is held in the Queen's name, and as occupier, is taxable.

CROWN PROPERTY

However, the CNR appellants held that the property occupying the area is actually property of the Canadian government.

If it is decided that the CNR property is taxable, the city will receive an estimated $93,000 in taxes this year from this source.

The city maintains the property does not fall within the "crown land" category because it was not listed with other federal lands for which the federal government paid a grant to the city last year in lieu of taxes.

If the property is found not taxable, but remains on city assessment rolls until the federal government accepts it as crown lands, it adds about $30,000 to the share of Greater Victoria school costs payable by Victoria taxpayers.

CPR HAS OTHER PLANS FOR PAY-RAISE MONEY

MONTREAL (BUP)—The Canadian Pacific Railway said Friday one reason it can't afford to give its non-operating employees a raise is that it plans a $500,000,000 modernization program over the next five years.

The state-owned Canadian National, meanwhile, said it had been spending $145 million a year for the last four years for the same reason.

Both companies' figures were produced at conciliation board hearings into a contract dispute involving 140,000 non-operating employees and the CPR, CNR and their smaller associated companies.

Calgary Conductor Faces Deportation

CALGARY (CP) — Henry Plukker, Dutch musician who is conductor of the Calgary Philharmonic Orchestra, and his wife have been ordered by the federal immigration department to leave Canada, immigration inspector J. D. McIlhargey, said Friday night.

"Mr. and Mrs. Plukker have been unable to meet our requirements," Mr. McIlhargey said. "They will be allowed to remain only until the current series of philharmonic concerts has been completed."

Mr. McIlhargey said the order has been given to both the Calgary Philharmonic board and to Mr. Plukker. The conductor said earlier he had not yet received any notice, but he was applying for extension to his visa, which is due to expire Feb. 29.

Mr. Plukker, formerly associated with the Concertgebouw Orchestra of Amsterdam, is an Amsterdamer who founded the Alberta Philharmonic Orchestra shortly after reaching Calgary last year. It was a rival organization to the long-established Calgary Symphony Orchestra, then beset by administrative differences. Mr. Plukker's organization was merged last autumn with the CSO to become the Calgary Philharmonic.

Meanwhile, a concerted effort was begun here to get the immigration department to reconsider the decision.

Carl O. Nickel, Progressive-Conservative member of Parliament for Calgary South, said in a statement "I will certainly, as local member of Parliament and one of the governors of the Calgary Philharmonic Orchestra, do everything in my power to insure Mr. Plukker will continue his musical career in Calgary.

"I will insist that the Canadian immigration department gives a complete explanation for their reported intention to deport Mr. Plukker."

B.C. Rail Town Fights Record 160-Inch Snow

REVELSTOKE, B.C. (CP)—Residents of this railway town in the mountains are fighting the heaviest snowfall on record.

More than 160 inches has fallen and the snow season still has a month to run.

TALLEST TOTEM SHAREHOLDERS

James and Alice Comber, 2 shares each	2.00
Gary, Winona, Patricia and Kenneth Shaw, Winnipeg, 1 share each	2.00
Douglas and Helen Taylor, Moncton, N.B., 1 share each	1.00
Lynne Brown and David Taylor, 1 share each	1.00
Maureen Hoey, 1 share	.50
Ian and Kenneth Rainsford, 1 share each	1.00
Victoria and District Trades and Labor Council, 10 shares	5.00
Clare M. Holmes, 2 shares	1.00
Philip Wakefield, 2 shares	1.00
David and Shirley Oldfield, 1 share each	1.00
Miss Wilma Pike, 1 share	.50
Peggy and Kenneth Norie, Cowichan Station, 1 share each	1.00
Patricia Shea, 1 share	.50
Robert M. Hiley, 2 shares	1.00
Lorne and Louis Underwood, 1 share	.50
Janet, Kenneth and Bobby Henn, Duncan, 1 share each	1.50
Eric G. Lister, 2 shares	$ 1.00
Dennis Bates, 1 share	.50
Miss Helen Mitchell, 1 share	.50
Miss K. Angus, 1 share	.50
Pen pals of Rosslyn Howard, Sooke:	
Alise Kal, Captown, S.A., 1 share	.50
Joan McEwen, Capetown, 1 share	.50
Gloria Church, Capetown, 1 share	.50
Helen Israele, Capetown, 1 share	.50
Winifred Woods, Capetown, 1 share	.50
Dorothy Stephens, Capetown, 1 share	.50
Margaret Foote, Warminster, Eng., 1 share	.50
Mita Lae, Mussoorie, V.P., India, 1 share	.50
Mr. and Mrs. A. Campbell-Hope, 1 share	.50
Rochdale Observer, 1 share	.50
Miss Verna Thompson, Sarnia, Ont., 1 share	.50
Henry Hilton, Sidney, 1 share	.50
Peter and Mrs. McDonald, 2 shares each	2.00
Miss E. Hanson, 1 share	.50
Mr. J. B. McKenzie, 1 share	.50
Leslie Clare Hooper, 1 share	.50
William and Patricia Mitchell, Trail, 1 share each	1.00
Peter and Amelia Lower, 1 share each	1.00
Michael Betts, Beaurepaire, P.Q., 1 share each	.50
Cathy Jane Purvis, Detroit, Mich., 1 share	.50
Billy Lower, Kingston, Ont., 1 share	.50
Mr and Mrs. R. Logan Mayhew, Robert, Marilyn and Ranie Mayhew, 1 share each	2.50
Children at Queen Alexandra Solarium (kindness of Logan Mayhew): Linda Ball, Lynda Beuselinck, Jasmine Dexter, Matilda Rossetti, Gloria Stewart, Maryl	
Walter Spotts, 1 share	.50
Walter S. Dawe, 1 share	.50
Pat Swindell, 1 share	.50
June Patricia Townsend, 1 share	.50
Joan H. Mackenzie, 1 share	.50
M. McGraw, Regina, 1 share	.50
Stewart, Darla Ware, Brian Robison, Doug Tyssen, David Andrew, Robert Bertram, Stephen Brown, Tommy Cameron, Larry Church, Dennis Cresswell, Arthur Jackson, Ken Wodlinger, Fred Filek, Jack Goold, Dennis James, Murray Ross, Alex Russell, Bill Williams, Ron Richardson and Bruce McKinnon, 1 share each	12.50
Merle Henderson, Winnipeg, 1 share	.50
Lillie Robertson, Mielikee, Ont., 1 share	.50
J. I. Donnelly, Swift Current, Sask., 1 share	.50
Robert McGraw, 1 share	.50
Dale Lunde, 1 share	.50
Colleen Lunde, 1 share	.50
Eugene Greff, Vancouver, 1 share	.50
J. H. Dixon, 1 share	.50
Mrs. D. Ross, Berkley, Cal., 1 share	.50
H. J. Hancock, 1 share	.50
Mrs. P. Fraser, 1 share	.50
Miss Ruth Chatfield, Redhill, Surrey, Eng., 1 share	.50
H. E. Pearson, 1 share	.50
Victoria G. Whiteley, 1 share	.50
Michael C. Rasmussen, 1 share	.50
Michael Gouge, 1 share	.50
Teddy Gouge, 1 share	.50
Marilyn Birt, Winnipeg, 1 share	.50
Margaret Briggs, 1 share	.50
Wayne and William Okell, 1 share each	1.00
Susan and Lee Anne Wallace, Timmins, Ont., 1 share each	1.00
Miss Della Brady, Winnipeg, 2 shares	1.00
Bill and Nancy Conyers, Bermuda, 1 share each	1.00
Mr. and Mrs. A. Carruthers, 1 share each	1.00
Ian A. Cox, 2 shares	1.00
E. Lucinde Cox, 2 shares	1.00
Ed Mason, Vancouver, 2 shares	1.00
L. M. Strong, 2 shares	1.00
Mr. John Mathie, Aberdeen, Sask., 2 shares	1.00
Susan and Murray McLeod, Toronto, 1 share each	1.00
Betty and Herb Briggs, 1 share each	1.00
Alene and Sharon Jackson and Debbie Jackson, Winnipeg, 1 share each	1.50
Diane and Doreen Briggs, Dundas, Ont., 3 shares	1.50
Karen and Valerie Young, Seattle, 1 share each	1.00
Waye and Donah Allen, Nanaimo, 1 share each	1.00
Susan, Debbie, Stevie and Robbie Ruttan, 1 share each	2.00

USED CARS
NATIONAL MOTORS

ARE YOUR SAVINGS EARNING 8%, TOO?

If not, why delay? You, too, can earn 8% and more in safe, sound real estate, managed by a leading trust company which will distribute dividends, as declared by directors, quarterly. Invest as little as $1000. Act now, and join other satisfied investors. Phone, write or call for descriptive folder.

B. C. ESTATES
LIMITED
Bank of Commerce Bldg., 640 W. Hastings St., Van. PA 7428-9
Victoria Office: R. M. Lochhead, 1034 Yates — Tel. 4-7315

Super powerful
for extremely severe hearing impairment
ZENITH REGENT Hearing Aid
• Special "Power Regulator" for Progressive Hearing Losses
• 10-Day Money-Back Guarantee
only $150
We Carry a Complete Stock of ZENITH HEARING AID BATTERIES AND ACCESSORIES
EMES ELECTRIC
1122 Blanshard 2-0421

AMERICAN EXPRESS European Tours for Summer 1956
BOOK NOW!
95 sparkling, all-expense, escorted tours!... feature principal cities and countries of Europe... take in all the highlights!... 42-55 days... frequent departures... April 11 to Sept. 16... $1,092 up.
8 Student Tours!... specialized to suit students' interests and tastes... feature principal cultural attractions!... $1,213 up.
Catholic Pilgrimages... emphasizing Europe's famous shrines.
Independent Tours... expertly planned to suit your individual tastes ... free itineraries and estimates submitted for your approval... LOW, OFF-SEASON RATES during Fall, Winter and early Spring!
GEORGE PAULIN LTD.
TRAVEL BUREAU
912 GOVERNMENT PHONE 2-9168

My finest formal shots are taken with
SURE-FIRE FLASH BULBS

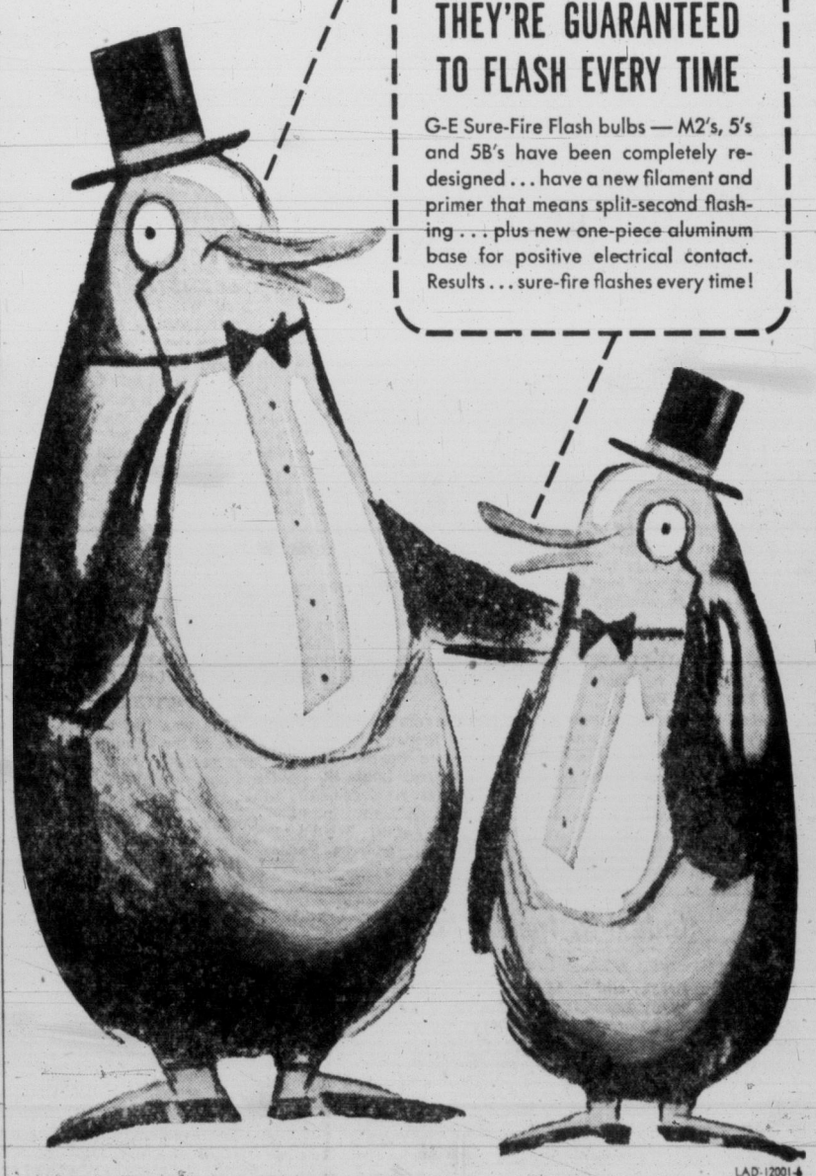

THEY'RE GUARANTEED TO FLASH EVERY TIME
G-E Sure-Fire Flash bulbs — M2's, 5's and 5B's have been completely redesigned . . . have a new filament and primer that means split-second flashing . . . plus new one-piece aluminum base for positive electrical contact. Results . . . sure-fire flashes every time!
LAD-12001-4
CANADIAN GENERAL ELECTRIC COMPANY LIMITED

IN PARLIAMENT

Uproar Marks Debate On Grain Assistance

(From Times News Services)

Persistent Opposition criticism is keeping the government from introducing legislation to ratify federal guarantee of bank loans on farm-stored Prairie grain.

High-spirited charges and counter-charges between Trade Minister Howe and W. Earl Rowe, deputy opposition leader and a former Conservative cabinet minister, livened the debate.

When the members settled back to work after more than two hours' uproar, the House was back where it started: debating a resolution leading to legislation to approve the $1,500 bank loans being made to individual farmers at 5 per cent interest for farm-stored grain.

CCF leader Coldwell moved that the debate on the bank loans be suspended so the House could go ahead with the subsidy. He caught the government off guard, and his motion carried 46-36.

Howe Lashes Conservatives

Howe then lashed the Conservatives for what he said was their failure to deal with the wheat situation when they were in power in 1930 and 1935. He said wheat prices tumbled under Conservative Premier Bennett, and all the government sent west to help the farmers was surplus cheese, apples and "dead fish" from eastern Canada.

The trade minister then moved that debate on the subsidy be suspended and the House go back to the bank loans. His motion was carried 109-11 but put the government in the position of forcing the House back to the study of a plan already in effect.

Rowe said the farmers needed money quickly for spring seeding.

"The farmers are dissatisfied," he said. "Is it any wonder they are starting to shoot up the public monopoly of television?"

He referred to the action of an irate Manitoba farmer who blasted his TV set with a shotgun while watching former Liberal Saskatchewan leader Walter Tucker, now member for Rosthern, defend government wheat policy.

Hugh Bryston, CCF, Humboldt-Melfort, suggested that the opposition parties take up a collection to replace the TV set. He said it would be a token "of our appreciation for his having brought to the attention of the House in a dramatic way what surely must be the inner feelings of the majority of western farmers."

Bungling, Befuddling—Rowe

Rowe charged the government was "bungling, befuddling and bewildering," said it was made up of "tired old men of the sea," and dealt in "blunders, bluffs and boasts." He said it wore a "halo of perfection bigger than a balloon tire."

"This cloak of smug complacency will be the government's shroud after the next election," Rowe said. "What we need is a corps of young, expert salesmen to go out and sell wheat, rather than old befuddled politicians."

Rev. E. G. Hansell, SC-Macleod, said the Alberta government had been refused permission to guarantee bank loans to farmers. It was conceivable that Alberta would have set a lower interest rate than that set by the federal government.

G. H. Casleden, CCF-Yorkton, said the government plan of guaranteed bank loans is "impracticable" and "unjust" because, in effect, farmers would be paying interest on their own money.

Fred S. Zaplitny, CCF-Dauphin, said Liberal speakers had tried unsuccessfully to create the impression that the loans amounted to cash advances to farmers.

C. E. Johnston, SC-Bow River, said bank loans are not the kind of financial assistance western farmers want. They wanted cash advances on the farm-stored grain. At any rate, interest on the loans should be 3 per cent or less, not 5 per cent.

Agriculture Minister Gardiner interrupted to say that it costs the banks more to service a large number of small loans than a single huge loan to a pipeline project or some similar undertaking.

CCF Tax Proposal Defeated

An attempt by the CCF to have all income tax appeals by corporations heard in public by the income tax appeal board was defeated Friday by a vote of 122 to 20.

The bill, sponsored by Stanley Knowles (CCF-Winnipeg North Centre), was supported on second reading approval in principle—only by the CCF.

Mr. Knowles said the measure was a companion bill to one defeated Thursday by a vote of 159 to 18 to strip secrecy from corporation income tax returns. It also was supported only by the CCF.

Passage of the bill, Mr. Knowles said, would lift "an iron curtain of secrecy" from hearings by the income tax appeal board on appeals by corporations. The CCF felt the affairs of corporations were matters of public concern because their operations affected the country's economy.

* * *

On a government motion, the House also voted 89 to 54 to adjourn debate on a bill sponsored by Hazen Argue (CCF-Assiniboia) to cut the interest rate on small loans to one per cent a month from two per cent.

* * *

The matter of Canadian arms shipments to the Middle East came up again during the question period when Prime Minister St. Laurent told John Diefenbaker (PC-Prince Albert) that an embargo imposed last month has not been lifted. The matter still was under consideration.

Death Toll 121 In Europe Cold

France Hardest Hit in Century's Worst Storm; 20 Ships Trapped

LONDON (UP)—Europe's worst cold wave of the century froze an atomic pile in France today, trapped more than 20 ships in a Baltic Sea ice jam and took a four-day death toll of at least 121 persons.

JOE MICHAUX

Weather officials warned that a new freeze was heading down from the Arctic.

Hardest hit was France, where 42 persons died as a result of the abnormal cold.

The French Atomic Energy Commission said the G-1 atomic pile at Marcoule in central France got so cold that several pipes burst.

The damage was minor, officials said, and the nuclear reaction went right on. But nobody could remember a "hot" pile getting that cold before.

In southern France, snow and frost destroyed large quantities of roses and carnations and other flowers vital to the French perfume industry.

Throughout Europe, damage from the frigid wave was climbing into tens of millions of dollars.

Sweden reported a series of big fires that caused damage estimated at $5,000,000 alone.

Ice in the Baltic Sea trapped more than 20 ships in Swedish ports.

LOWLANDS FLOODED

An ice jam plugged the Danube River near Passau, Germany, sending floodwaters over a 15-mile-long lowland area. Water ran five feet deep through some Passau streets.

Similar floods were reported on the smaller Regen River near Regensburg and on the River Main near Marktbreit, Germany.

In Neuchatel, Switzerland, it was so cold that eggs froze and exploded in an open air market.

Ice was closing in on some of Denmark's smaller islands. Airlifts were organized to bring in food supplies.

Off Denmark, in the Baltic Sea, an army helicopter flew a strange mercy mission to the ice-trapped motorship Galten, abandoned by its crew three days ago.

The helicopter carried a man who shot some 32 starving pigs trapped aboard the ship.

Newsboy Earns $25 Monthly

Joe, 10, is the Times newsboy of the week. Joseph Michaux, 1131 Johnson, grade 5 pupil at George Jay, has been selling papers seven months and makes about $25 monthly from regular customers at his spot in front of the Yarrow Building. Joe has a bank account of $104. He is the eldest of six children and enjoys bringing little presents home for the younger ones. Joe's hobbies are football and collecting accessories for his electric train. He's a true native, born here in St. Joseph's Hospital.

Barkerville Revival Asked by Chetwynd

Ghost town of Barkerville should be rehabilitated immediately as one of B.C.'s tourist attractions, Trade and Industry Minister Ralph Chetwynd told the Legislature Friday.

Mr. Chetwynd made the suggestion while discussing the planned centennial celebration in 1958.

The minister, who represents Cariboo riding, said that in the gold rush of 1858, $40,000,000 worth of gold was picked up on two or three miles of creek bed at Barkerville at $13 to $18 an ounce.

RETURN RECORDS

He urged that all historic records since 1858 of the mining activities of Barkerville be returned to the government offices at the historic ghost town.

And he asked that $10,000 be set aside each year for continual preservation of the gold rush centre "that at one time had a population greater than any other city or town west of Chicago and north of San Francisco."

The minister said the centenary committee should persuade post office authorities to engrave a postage stamp which will depict the old Barkerville church.

Mr. Chetwynd said the bar association should sponsor a movement to preserve the Richfield courthouse at Barkerville, as its contribution to the 1958 celebration.

FRENCH ISLAND

Martinique in the West Indies has been a French possession since 1635.

O.C. SOCCER RESULTS

LONDON (Reuters)—Results of today's United Kingdom soccer games:

ENGLISH LEAGUE
Division I
Arsenal 3, Sunderland 1.
Birmingham C 4, Charlton A 0.
Blackpool 0, Manchester C 1.
Bolton W vs. Aston V postponed.
Chelsea 2, Wolverhampton W 3.
Everton 0, Portsmouth 2.
Huddersfield T 1, Cardiff C 2.
Manchester U 2, Burnley 0.
Newcastle U 1, Tottenham H 2.
Sheffield U 3, Preston N E 1.
W Bromwich 3, Luton T 1.

Division II
Blackburn R 2, Bristol R 0.
Bristol City 2, Barnsley 0.
Hull C vs. Doncaster R postponed.
Leicester C 5, Plymouth A 1.
Lincoln C vs. Stoke City postponed.
Middlesbrough 1, Liverpool 2.
Nottingham F 0, Sheffield W 1.
Port Vale 2, Fulham 1.
Rotherham U vs. Leeds U postponed.
Swansea T 5, Notts C 1.
West Ham U vs. Bury postponed.

Division III—Southern
Brentford 2, Exeter C 0.
Coventry C vs. Southend U postponed.
Gillingham vs. Bournemouth postponed.
Ipswich T 2, Aldershot 1.
Millwall vs. Norwich C postponed.
Newport C vs. Swindon T postponed.
Reading vs. Colchester U postponed.
Shrewsbury T vs. Crystal P postponed.
Southampton 1, Brighton 2.
Torquay U 2, Queen's P R 0.
Walsall vs. Northampton T postponed.
Watford 0, Leyton O 4.

Northern
Bradford 3, Gateshead 1.
Carlisle U 0, Accrington S 4.
Chester 1, Barrow 0.
Chesterfield 2, Tranmere R 0.
Crewe Alex 1, Scunthorpe U 2.
Derby C vs. Oldham A postponed.
Hartlepools U 1, Bradford C 0.
Mansfield T 6, Wrexham 1.
Rochdale 1, Southport 3.
Stockport C 3, Halifax T 1.
York C 1, Workington 1.

SCOTTISH FOOTBALL ASSOCIATIO
SCOTTISH F A CUP
Fifth Round
Airdrieonians 7, Hamilton A 1.
Ayr U 5, Berwick R 2.
Brechin C 1, Arbroath 1.
Clyde vs. Dunfermline A postponed.
Dundee U 2, Dundee 2.
East Fife vs. Stenhousemuir postponed.
Falkirk 0, Kilmarnock 3.
Hearts 3, Forfar A 0.
Hibernian vs. Raith R postponed.
Morton 0, Celtic 2.
Motherwell vs. Queen's P postponed.
Partick T 2, Alloa A 0.
Queen of S 3, Cowdenbeath 1.
Rangers 2, Aberdeen 1.
St. Mirren 6, Third Lanark 0.
Stirling A 2, St. Johnstone 1.

IRISH CUP
First Round
Ards 1, Glenavon 1.
Ballymena U 0, Glentoran 4.
Bangor 2, Crusaders 3.
Chimney Corner 1, Linfield 7.
Cliftonville 6, Carrick R 0.
Coleraine 0, Distillery 3.
Derry City 0, Portadown 2.
Dundela 1, Linfield Swifts 5.

Queen Enjoys Rest From Tour In Secluded Backwoods Chalet

KADUNA, Nigeria (Reuters)—Queen Elizabeth and the Duke of Edinburgh flew today into a weekend of seclusion in a backwoods retreat to rest up after completion of the first week of the royal tour to this African colony.

They will stay alone in a whitewashed hill chalet 4,000 feet above sea level near the town of Jos. The informal weekend will be the royal couple's first time off from the exhausting round of ceremonies since their arrival last Saturday.

Every precaution is being taken to see they are not disturbed. Not even members of the household staff will be with them, only their personal maid and valet.

A pleasant modern bungalow, the chalet has a small Nigerian staff.

From the bungalow the royal couple may catch a glimpse of a leopard, and almost certainly they will see monkeys, which have made the grounds of the house a favorite training centre for their young.

This is in high cool country of the Bauchi plateau, where primitive half-naked pagans hunt game with blowpipes and arrows.

WHAT'S YOUR OPINION?

BY TONY DICKASON and IRVING STRICKLAND

Question: What do you think of building a promenade below the present Causeway?

Jack Warnock, firm president, 311 Gorge West: "I sincerely think it would be an excellent thing for Victoria, as after all this city is a tourist place, so anything that one can do is a help. There's that nasty smell, for example, which annoys visitors who are going to shop in the nice stores further up the street."

Warnock Bicknell

Clifford Bicknell, company general manager, Cordova Bay: "It all depends on the cost. I see it's referred to the city-provincial beautification board with an estimated cost of $200,000. I think the promenade which would allow dredging without the present wall collapsing would provide a beautiful setting for larger yachts."

* * *

Mrs. Doreen Hamm, housewife, 2203 Chambers: "Yes, it's a very good idea, and the dredging part is certainly needed there to get rid of that horrible smell at low tide. I definitely endorse the idea, as I enjoy plenty of walks there."

Hamm McColl

Jock McColl, store owner, 2829 Dysart: "I'll go along with anything at all providing it kills the smell down there. They talk about making this town a tourist attraction, and they come up with a lot of small gimmicks, but that's as far as it goes. The promenade would be an asset."

* * *

Mrs. J. A. Thompson, housewife, 3314 Ralston: "Anything to help the tourist business I favor. But it seems to me it wouldn't make any difference what they filled in the mud by the Causeway with. Maybe rocks would do, and there's a nice walk there now. With tourists, we get them here and then do our best to drive them away. Clean it up."

Thompson Lawson

Frank Lawson, retired, 706 Blanshard: "We advertise Victoria, so why not have a place for larger yachts; dredge the inner harbor, get rid of that smell and please the Americans. We've been talking about this for years and nobody has done anything yet. I think the idea is alright."

NOVEL EXCUSE

LONDON (CP)—A Wimbledon motorist fined £2 for speeding, pleaded that there was "a strong wind blowing from behind."

Labor Group Asks Wider Jobless Pay

A resolution asking wider payment of unemployment insurance benefits has been put before affiliated CCL labor unions by B.C. Federation of Labor.

The federation suggests in a sample resolution that the federal government rescind part of a section in the new Unemployment Insurance Act (1955) to bring certain claimants under scope of the act.

As it stands, unionists point out, many workers who would have qualified for benefit under the old act now find it impossible.

Section 45 (2) of the new act provides that the basic 30 weekly contributions required for qualification must not be more than one year old for a second or subsequent benefit period.

The result is, according to Canadian Congress of Labor, many workers are unable to establish a claim although they may have more than 30 weekly contributions to their credit.

Most labor unionists in both Canadian congresses agree with this criticism.

All provincial federations, labor councils chartered and affiliated unions in Canada have been asked to protest to the minister of labor and prepare resolutions asking amendment of the act for submission to municipal councils and members of parliament.

FINE SONGSTER

The rose-breasted grosbeak, one of the best songster birds in eastern Canada, is smaller than a robin.

JUST UNPACKED
EXCITINGLY NEW
SPRING HATS
$5.95 and up
Plume Shop Ltd.
1740 Douglas St.

FEBRUARY FURNITURE SALE
We've Made the Best - One Even Better!
See the New, Improved
3-ROOM GROUP

LIVING ROOM
2-Piece Kroehler Chesterfield Suite of smart quality and attractive style.
Genuine limed oak or walnut veneer Coffee Table.
Matching End Table.
Tri-Light Lamp complete with shade and bulbs.
Table Lamp
Silk Cushion
Card Table

BEDROOM
3-Piece Bedroom Suite with solid mahogany drawer fronts, mahogany drawer bottoms, dovetail construction, centre drawer glides. Has radio bed, 4-drawer chiffonier and Mr. and Mrs. dresser with swing plate-glass mirror.
Steel Spring
Spring-Filled Mattress
2 Feather Pillows
2 Boudoir Lamps

KITCHEN
5-Piece Chrome Set with attractive tweed-pattern upholstery.

599.00

59.90 DOWN, 26.50 PER MONTH Including Carrying Charges, Tax Extra

Standard Furniture
DENNYS OF VICTORIA
2-5111 2-5111
Standard is Best — the Largest with Lowest SALE Prices in the West

'23 SKIDDOO'

Oak Bay Students Revive Gay 20's

When page-boy bobs were the rage, "Our Hearts Were Young and Gay" was really "23-skiddoo!"

The play, taken from a book of the same title by Cornelia Otis Skinner and Emily Kimbrough, two young genteel and single women on a Paris fling, was staged Friday by Oak Bay High School Drama Club in Oak Bay Junior High auditorium.

And judging by the yuks from fathers out front, this reincarnation of the 20s—when hiking off to Paris was something to be frowned on or winked at—was gaie Paree.

Ingenues both, the girls set out "alone, on a wide, wide sea," from New York to the continent, and spend the first two acts getting in and out of situations on shipboard.

Of course, they meet two young men who add to the fun and trials through the trip and later in Paris. The best scene was one in which Emily and Cornelia go to bed for their first night at sea, Emily being nervous about the ship sinking around her berth.

Although the ship doesn't sink, Cornelia creates as nearly an awkward situation by getting measles just before the vessel docks and has to be smuggled past French authorities.

From second row front in the 550-seat auditorium—which was nearly full—the show was lovely; an excellent job for high school students.

Carrying the effort were Gail Morrison as Cornelia and Gail Manning as Emily, ably supported by Kenneth Bull and Michael Deane as the young men; George Mega was Mr. Skinner and David Scoates in the role of ship's steward.

A creditable job on sets was done by boys in industrial arts classes, and direction was by Miss K. B. Youdall.

Audience and cast obviously enjoyed themselves so much the director considers re-staging the play next week.

A Wood Used Car is a Good Used Car
See Our Class. Ad., Page 25

SLIPS Can Cost You Money
Mortgages
Auto Finance
Real Estate
A slip and a fall on YOUR property may be your financial responsibility. Protect yourself with a liability policy . . . let's tell you about the low rates.
Serving Victoria 45 Years
RITHET CONSOLIDATED
706 FORT STREET (Just one door above Douglas)

FREE DELIVERY
by truck throughout the Greater Victoria area; by mail to outlying points.
Three Dispensaries to Serve You
Rx
McGill & Orme LIMITED
PRESCRIPTION CHEMISTS
Fort at Broad 4-1196 Douglas at View 4-2222 Medical Arts Bldg. 2-8191

"Save one for me!"

Try this!
Coffee Creme—rich, velvet-smooth chocolate, delicately flavoured with coffee, wrapped 'round a piquant coffee soft-cream centre that's rapture to eat!
EVERYBODY wants one of your luscious Dairy Box Milk Chocolates, so please don't be selfish with them! Caramel, Almond Crispy Cluster, Nougat de Montelimar, Coffee Creme—what a wealth of delectable, mouth-watering treats you find tucked in Rowntrees Dairy Box! Each pound contains 56 milk chocolate masterpieces; 10 enticingly different centres. And each melt-in-your-mouth centre is coated with rich, creamy Rowntrees milk chocolate.
Nibble on the Wafer Biscuit Sandwich, Turkish Delight or Hazelnut Log. Reach for a Burnt Almond Toffee, Aero or Cracknel and Praline Sandwich. What a wonderful treat Rowntrees Dairy Box holds in store for you!
Rowntrees DAIRY BOX
England's finest milk chocolates
$1.60 a pound
Special gift box $2.65
DAIRY BOX by Rowntrees

Victoria Daily Times

The HOME PAPER

Established 1884

Published every afternoon except Sunday by The Times Publishers Limited, 2631 Douglas Street, Victoria, B.C. The Times is a member of The Canadian Press, which is exclusively entitled to use for publication of all news dispatches credited to it or the Associated Press, and also the local news published herein. All rights to republication of special dispatches are reserved. Authorized as Second Class Mail, Post Office Department, Ottawa.

STUART KEATE, Publisher — BRUCE HUTCHISON, Editor

To Break the Padlocks

IN 1937 THE DUPLESSIS GOVernment proposed and the Quebec Legislature passed "An Act to Protect the Province against Communist Propaganda." Thus the statutes of Canada were disfigured by the Padlock Law. After nineteen years that measure is to be tested shortly before the Supreme Court of Canada.

This delay has been caused by legal complications almost beyond the understanding of a layman and by lack of money to fight the case. At last, however, a group of Quebec citizens who are interested in civil rights has raised the necessary funds and managed to bring before the Supreme Court a question affecting all Canadians.

At first sight the Padlock Law may seem to be a local Quebec phenomenon only.

As such it is an outrageous invasion of civil rights in French Canada. For under this law the attorney general of Quebec, acting as policeman, judge and jury, can padlock for twelve months any premises which, in his opinion, are being used to propagate communism.

There is no appeal from the attorney-general's decision. The owner of the padlocked premises cannot take his case to the courts or give evidence in his own defence. Moreover the meaning of communism is not explained in the law and can be anything that the attorney-general cares to define as such.

It is unnecessary to argue that such a law repeals all the citizen's safeguards erected since the days of Magna Carta. The practical question before the Supreme Court is solely whether the Quebec Legislature has the right, under the Canadian constitution, to pass such a law.

In the case now soon to be argued the appellants contend that the law is unconstitutional for several reasons.

First, they say that this is essentially a criminal law and all criminal law is exclusively under the jurisdiction of Parliament.

Second, they say that the law destroys freedom of speech, assembly and publication, and that these rights are guaranteed to all Canadians by the constitution.

This argument raises a fundamental issue of Canadian life but an issue of great complexity. Until now it has not been fully demonstrated in law that these basic rights cannot be invaded by a provincial legislature.

Canada's greatest judge, Sir Lyman Duff, held in 1938 that all civil liberties enjoyed by the people of Britain are guaranteed, in omnibus fashion, by the preamble to the British North America Act, which undertakes to reproduce the essentials of the British Constitution (largely unwritten) in Canada.

The Supreme Court as a whole has never approved the Duff doctrine. Only two judges supported Sir Lyman in 1938. In 1953 four judges of nine revived his judgment in a case involving the Jehovah's Witnesses. It remains to be seen what the Court will say when the old issue is raised again in the case of the Padlock Law.

Thirdly, the appellants argue that no province has the power to reduce the rights of citizens as defined by the Dominions Elections Act.

That is to say, no person who is eligible to be a candidate for Parliament, by federal law, should be subject to prosecution under a Quebec law during an election campaign. A Communist is legally entitled to run for Parliament but in Quebec his house or office could be padlocked. Hence, it is argued the Padlock Law attempts to repeal a law of Parliament.

Finally, the appellants say that only the Governor-General can appoint judges but that the Padlock Law actually enables the Quebec attorney-general to act as a judge and hence is unconstitutional.

All these are legal points and it is only legal points that the Supreme Court can consider. It is not concerned with public policy. But this case strikes at the roots of public policy from two directions. The Padlock Law undertakes to violate the civil liberties of the Quebec people. It involves the liberties of all Canadians because it assumes that each of ten provinces can regulate citizenship in a different fashion and thus create ten different classes of Canadian citizens. And if Quebec can thus infringe the rights of its people other provinces can do the same thing, or worse.

For that reason no more important case than that of the Padlock Law has ever come before the Supreme Court. If, for good legal reasons, the Court upholds the Padlock Law, that will not end the matter. In that case it will be the clear duty of Parliament — a duty so far evaded—to amend the constitution and make clear that the Padlock Law, or any equivalent in any province, is intolerable to the Canadian people.

Moving Ahead on Health

BRITISH COLUMBIANS WILL generally applaud the qualified approval of their Provincial Government for the health plan suggested by Ottawa.

The scheme is not all that British Columbia would like. The telegram expressing the government's readiness to sign an agreement forthwith expresses regret that the plan is restricted and the hope that a more expanded program can be started without delay.

The significant point, however, is that British Columbia is ready to sign and that it is anxious to see the scheme inaugurated.

It is natural that B.C. should hope for a broader program. Information to date indicates that, apart from some developments in the care of chronic cases and certain outpatient diagnostic service, the federal plan suggests little not already provided under BCHS. This province will, of course, be in pocket to the extent of federal contributions to hospitals—a figure estimated at about $17 million for B.C. And from that sum it may be possible to expand services provincially. Outpatient care, for instance, becomes economically feasible if Ottawa is going to pick up half the tab for hospital service.

British Columbia, under the Byron Johnson administration, was among the pioneers of hospital insurance in Canada. The province, given aid by Ottawa in any new national scheme, will be in a preferred position to break more new ground in the protection of its people's health. The alternative, of course, would be a cut in taxes—specifically the sales tax which Mr. Bennett raised to finance hospital service.

Feathered Friends

By JOHN BIRD, From Ottawa

IN men and squirrels, the instinct to collect is strong. Corral the first urchin you meet on the street, bribe him to turn his pockets inside out and you will find a wondrous collection of curiosities. Turn this country's pockets inside out and you get . . . the contents of the National Museum of Canada, scientifically chosen, systematically ticketed, but not less interesting and curious than the schoolboy's hoard.

Bird

But don't get the impression that the Museum is merely a matter of those showcases of minerals, dinosaur exhibits and totem poles which you see on public display. They represent only a Volstead percentage, less than one-half of one per cent surely, of the Museum's work.

What the casual visitor sees is only a teaser, a come-on for the scientific national inventory of natural resources which is being built up steadily, year by year.

PREPARED SKINS

Take, for example, my own particular fancy, the exhibits of Canadian birds, beautifully mounted (but a trifle weak in the warbler section, I think). To the scientific student, this is just a nothingness compared with the 40,000 "prepared skins" of birds upstairs, filed away on trays in wood-lined, moth-proof steel cabinets which look like strong boxes.

As with the dried plants in the Herbarium next door, this is both a national reference and a lending "library", doing business across Canada and throughout the scientific world.

But to begin at the top, the National Museum of Canada comes under the Department of Northern Affairs and Natural Resources, reporting to Minister Jean Lesage and deputy, Gordon Robertson. It arrived there through the "resources" side, but the more I poke around it the more I am impressed with the extent of its "northern" interests. It was started originally as a part of the Geological Survey.

The name and scope of departments has changed often. (The present head of the Museum, Dr. F. J. Alcock, has during his tenure of office since 1942, served under three differently named departments.) But the essential function of the Museum does not change.

Dr. Alcock put it to me: "Our business is to see, for example, what the flora and fauna of Canada are like. We want to know why plants or animals occur in a particular place. But assessing their economic importance, as such, and developing useful things like Marquis wheat, that's outside our function, though of course our material is all available to the Department of Agriculture" (which did develop Marquis) "and they find it most useful."

Mr. W. Godfrey is at the moment absorbed in getting out a new comprehensive, two-volume work on the nation's birdlife, succeeding the late P. A. Taverner's pioneer "Birds of Canada." Godfrey is eminently a field man and actually many of those skins came from him and his coadjutors, "collected" (shot) and prepared on the spot.

NOT 'STUFFED'

I once made the unpardonable social error of referring to the Museum's 40,000 "stuffed" birds. They may look stuffed to you and me but not to any self-respecting, scientific taxidermist.

Now I know because I watched the Museum's taxidermy staff at work: Stan Gorham, from Brown's Flats, N.B., and George Blanchard, Ottawa, under young, bearded Stewart D. MacDonald, who, aside from taxidermy, is a biologist and has made important contributions.

(MacDonald is just leaving for Iowa State University to complete his degree in biology, but hopes to return to the Canadian north: his wife, Isobel, is a botanist, which makes it a scientific team since she has specialized in Arctic willows.)

Those life-like, handsome Snowy Owls that you see in the public show case should be called "mounted," not stuffed. (There are some 800 mounted birds in all.) But even the unmounted ones, called "prepared skins," are stretched carefully upon a light artificial body called a "mannequin."

As for the mounted, lifelike ones, incredible artistry goes into them, with balsa wood bodies, wiring for the legs, tow for filling, and potter's clay to make them "stay put" in the appropriate posture.

No, I shall never again refer to a bird as stuffed, unless it be a roast turkey. Otherwise I may be "collected for science," i.e., shot.

Tide Line

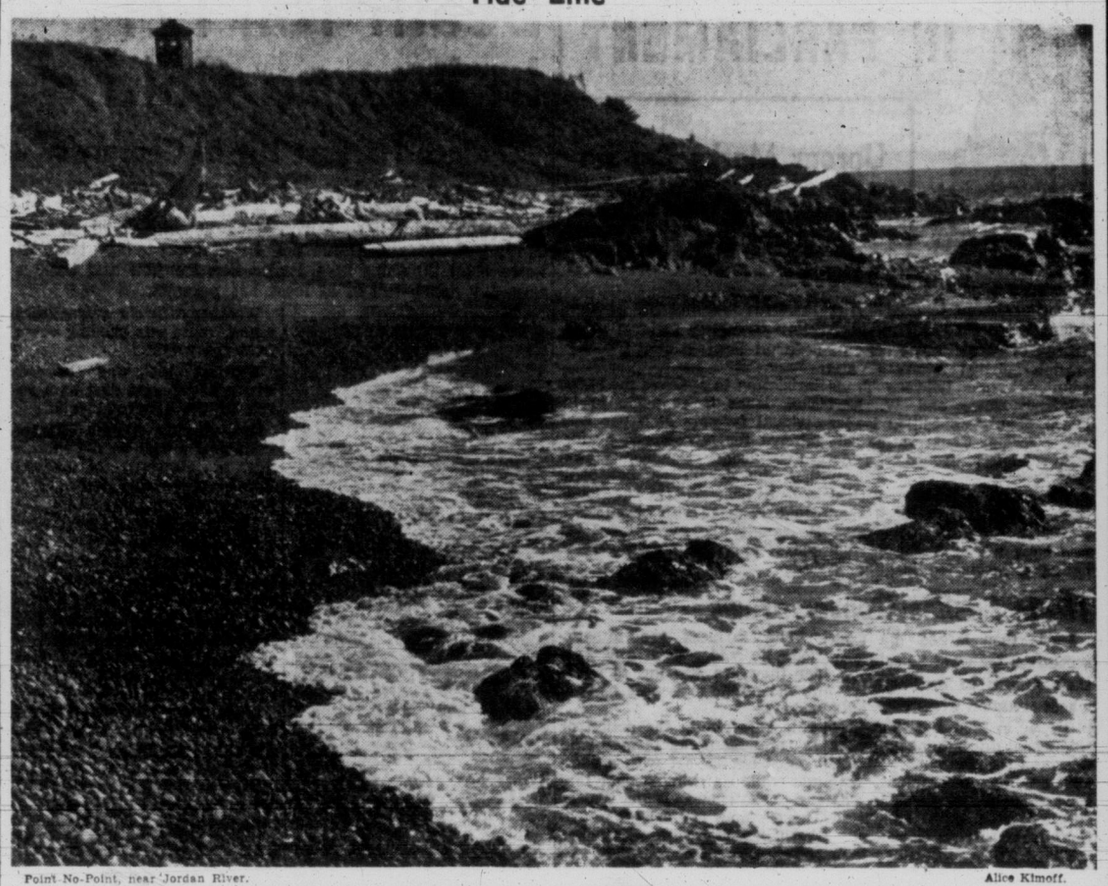

Point No-Point, near Jordan River. — Alice Kimoff.

TWO FRIENDS DECIDE — By B. A. TOBIN

The Watch Dogs Take Up Their Vigil

THE Eisenhower-Eden talks, insofar as they are summarized in the "Washington declaration," and the official communique, have clarified to some extent the relations between Britain and the United States.

The trend of the conferences was heralded by two statements issued by Canada's External Affairs Minister Pearson during the week. Mr. Pearson had indicated at Ottawa that this country under certain circumstances would favor participation in police efforts to restore peace between Israel and the Arab states.

He also reaffirmed Canada's stand on recognition of Red China, saying that we see the need for keeping the door open for recognition of Peiping as the Chinese Government, but that action should be deferred until a later date. This was not quite so advanced a position as previous comments by Mr. Pearson suggested might be forthcoming. It was in no way a backward step, but it was no further advanced than our stand a year ago.

The first part of it—the eventual need for recognition—might be interpreted as reflecting Sir Anthony's position at Washington; the second part—deferred action—might equally be seen as the result of Washington's insistence.

Exceeded Expectations

Such speculation was borne out by the later statements from Washington. Prime Minister Eden reported that there were points on which Anglo-American agreement could not yet be gained, although results of the conference "exceeded my expectations."

The Middle East problem was the most urgent to be considered. The Jewish-Arab tension was mounting, as were the armaments of the antagonistic states.

The communique from Washington recognized that "the action of the Soviet bloc in regard to arms supplies to the Middle East countries has added to the tensions in the area and increased the risk of war."

That was a plain statement without diplomatic embroidery. Coupled with tentative plans for direct action if hostilities break out, it made apparent the anxiety of Britain and the United States over the Israeli-Arab threat.

It was not forgotten by the two conferees that the Russian finger had been inserted in the Middle East pie even while the Geneva "summit" meeting was in session. That Soviet act had ensured the death of the so-called Geneva spirit as it was a-borning. The Washington declaration appears to complete the obsequies. The cold war is on again, in slightly different theatres and with slightly different weapons.

SIR ANTHONY EDEN

One of the original theatres, however, remains—the Formosa area. Although things have been quiet in that section in recent weeks, there is still a heavy threat hanging over the strait that divides the Red China mainland from Gen. Chiang Kai-shek's island fortress.

The recent Nationalist Chinese action in the U.N. Assembly, which resulted in Outer Mongolia's exclusion from the U.N. and consequently a Russian veto of Japan's application, has not apparently cooled Anglo-American determination to support the Formosan regime against invasion.

The Washington communique makes clear that free nations under communist military attack or subversion may count on British and United States assistance. The assurance covers Formosa, although Britain did not go so far as to include the controversial islands of Quemoy and Matsu in the defensive scheme.

Arising from their joint watch-dog policy is the reiterated determination of London and Washington to maintain Western strength at a point sufficient to deter aggression from any quarter. This may be taken as an answer to Mr. Khrushchev's challenges in India a few months ago, as well as a counter to his demands that NATO be dissolved.

The matter of trade with Communist China remains a trouble spot in Anglo-American relations. Britain has long advocated freer exchange of goods with Peiping, where such exchange does not aid Red China's military position. The U.S. has been highly critical of this attitude, and the difference of opinion more than once has led to friction between the allies.

Matter for Time

Like "recognition," this must also be a matter for time to resolve. But a step toward a more liberal policy was taken with Mr. Eisenhower's agreement to review the list of goods now on the prohibited list.

Except for "notice of motion" in regard to the Middle East, the Washington talks do not appear to have brought forth anything new. But there has been affirmation of objectives and of unity in approach to most problems. Some further disclosures may be made during Sir Anthony's forthcoming visit to Ottawa, but the basic situation seems not to have been altered.

The British Prime Minister, however, will return to Britain with his reputation in no way diminished. The domestic political storms that beat about his head as he left for Washington have largely subsided. The strong stand on the Middle East should counteract to a great extent opposition criticism of the Egyptian arms shipments, while Congress' reception of the British leader seems firmly to have cemented the cordiality that has become the major factor in Western international policy.

A GOVERNMENT PROMISE? — By ART STOTT

A Matter of Who Will Pay for What

DISPUTE over the amount the Provincial Government should pay toward the costs of new Vancouver schools has raised a sharp issue in the Legislature. It is an issue which could, and probably does, spill over into other municipalities.

Stott

At the moment, Greater Victoria has no comparable problem, but it has at least an academic interest in the question.

In the House, members of the opposition supporting the case advanced by the Vancouver School Board say the government is reneging on its agreement.

They argue that a $19.6 million school referendum was put to the voters of Vancouver in 1953 on the understanding that the province would meet half the costs of construction up to that amount.

ASSUMED PLEDGE

The referendum carried and, say Vancouver School Board supporters, an important factor in its passage was the assumed pledge by the government to contribute on a 50-50 basis.

One school, the Sir Winston Churchill, is being built in Vancouver now and the government has agreed to pay half the costs. Total costs amount to something slightly under $12 per square foot.

The Vancouver School Board seeks to establish that as a pattern.

Now, its supporters say, the minister of education has stepped in with a new set of stipulations. The minister, they explain, has laid down the rule that the government will pay in future half the costs only if construction in that area is kept down to $8.75 a square foot.

MINISTER'S RULING

Under the minister's ruling, if the Vancouver school board constructs any more schools like Sir Winston at about $12 a square foot, it would receive only $4.37 a square foot from the government and have to make up the other $7.63 itself. These figures can vary according to fluctuations in construction costs.

That is roughly the Vancouver case—and it might apply to other municipalities.

The minister argues that it was always the government's intention to pay half of "approved" costs only.

Critics counter this assertion by stating that the costs set out in the 1953 referendum were approved.

The minister bases his case largely on a specific policy. It calls for a good standard of school accommodation for any child anywhere in British Columbia. The government will pay half the costs of providing such accommodation.

What is "a good standard of school accommodation" in Vancouver, in the minister's opinion may be provided for $8.75 a square foot. He says that two excellent concrete schools are being built in nearby Burnaby for just that.

On the other hand, "a good standard of school accommodation" in Atlin may cost $20 a square foot. If that is a reasonable construction price under prevailing conditions the government will pay half.

Reasonable price, it appears, is figured on the average costs for such construction in a particular locality or a comparable area. In the case of Vancouver, the Burnaby projects provide the comparison.

DISPUTE PROCEEDS

So the dispute proceeds. Mr. Arnold Webster, speaking for the Vancouver School Board, argues that if the minister's position is maintained, no school board or municipality can have any feeling of security. How can they, he asks, be sure that a gradual erosion of provincial responsibility will not occur? In other words, how do they know they have the government tied down to pay what the boards think the government has agreed to pay?

The minister says it can all be explained if Vancouver representatives will sit down and talk with him. Vancouver representatives aren't sitting down.

The construction question in itself is a major issue. It is considerably bigger because of the political elements entailed.

WHEN WE WERE VERY YOUNG — By GUS SIVERTZ

On the Rocks, and No Help Possible

IT was a bleak, cold, blustery mid-winter day with an ugly cloud wrack racing overhead, wind-torn into shreds and patches. Just such a January day in Victoria that bit into the marrow and sent dust whirls flying along the streets as though a mad giant were wielding a huge broom. And in the strange way that boys have I felt that this was a day of evil portent; that the wind was not a gay and boisterous wind but a threatening gale that made shipmen glad to be snugly at berth.

Sivertz

Perhaps that was why I came down to the post office after school to meet Dad and stand on the cold granite steps from which I could overlook the harbor whose usually placid surface was worried by gusts of wind into hurrying splotches of grey water.

There must indeed have been a great roaring of the sea out by Race Rocks—like the wordless shouting of roistering men far gone in drink. I had heard men from the sealing fleet roar like that after coming home from the Pribiloffs.

PROMISE OF TRAGEDY

The day was to live up to its promise of tragedy but I did not know it then although I saw and heard men clustered by the post office steps swear as I had never heard before. And I knew that these were seamen, not alone by their speech but because Captain George Heater was one of them—perhaps the most vociferous of the group. I know now that their oaths and the bitterness of their speech were from a sense of fearful helplessness and frustration.

For these men had just learned that a ship was aground on a reef near Cape Beale and fast breaking up. And there was nothing they could do.

Victoria's only deepsea tugs, the Lorne and Maude, were out of the harbor on long tows and there was simply nothing that these skilful sailors could do while men and women drowned in the wild breakers fifty miles away.

The ship was the Valencia, an American passenger vessel inbound from San Francisco and all that anyone at Victoria knew was that the stricken ship was being pounded to pieces on jagged rocks between Carmanah Point and Cape Beale.

That any word should have come through was a minor miracle.

News came when three men—an American named Frank Bunker, and two companions—strugggled ashore after their frail boat had foundered, and shortly after stumbled over a government telephone line. The exhausted men followed the line to a lineman's hut and got word to Mrs. Minnie Paterson at Cape Beale. She was the wife of the lightkeeper, a courageous woman, and she soon flashed word to Victoria of the Valencia's peril.

Lacking any properly equipped ships to send, authorities at Victoria dispatched the Queen and Topeka; two ships ill-found for their errand.

By the time the Queen and Topeka had reached the vicinity of Valencia they could not approach the hapless vessel because the sea round her was sown with rocks. So fearful were their skippers that neither vessel made any attempt to rescue 18 persons on a makeshift raft which they had miraculously piloted through the breakers.

PITIABLE LOAD

The pitiable load, chilled to the bone, drenched to the skin, were all claimed by the relentless sea.

Aboard Valencia the doomed passengers and crew could clearly see Queen and Topeka as they stood off and on, inanely cruising a mile or so away.

Valencia's decks were awash and for 36 hours her survivors clung to remnants of the rigging, hoping and praying for succor that never came.

Some leaped into the boiling sea only to be swept quickly to their deaths. Most simply clung to the ship while it remained fast on the reef.

In the end 136 persons perished almost within a stone's throw of shore and in plain sight of two ships sent to their rescue.

Investigation by American authorities into the disaster revealed that Valencia's captain had attempted to enter Straits of Juan de Fuca by dead reckoning, not having taken an observation or seen land since rounding Cape Mendocino on the California coast.

LIFEBOAT STATION

Aftermath of the tragedy was an impetus to safeguards to navigation, better communications and establishment of a modern lifeboat station at Banfield, with an unsinkable lifeboat fully equipped to meet almost all contingencies and a permanent crew on 24-hour call.

None of this did I know when I waited at the post office and listened to the salty language of the men around Captain Heater, vainly waiting for word of rescue of the crew and passengers of the ill-fated ship.

I was glad to get back to the homely warmth of our kitchen—the safety and security of home.

MARKED for ✓ READING

SOME PARTY

Later the same Mr. Herridge (R. B. Bennett's brother-in-law) formed the New Democracy Party and became its leader. His hope was to organize a party in which the CCF, the Social Credit party and the Communist party would go along together. Some party. The Social Credit party and, I think the Communist party did make a try at it, but the CCF would have nothing to do with the idea. The Social Credit group in the federal parliament did go under the name "New Democracy" for a while.

—Angus MacInnis, MP.

REMOTE CONTROL

Both parties have tended to get away from doorbell campaigning and to rely on television and big names in the big city rallies . . . it is time to get back to the classic tradition in campaigning —more people contacting more people.

—Neil Staebler, Democrat leader in Chicago.

BEFORE THE JUDGE — By SILENUS

The Reasonable Man

By SILENUS

Every accident case which comes before the courts involves a mysterious legal person whose existence is entirely imaginary. No judge gives judgment without consulting him, no jury is allowed to decide a question without considering his views and no plaintiff or defendant is ever entirely satisfied with his opinion. He is a person of great antiquity, having been conceived at a time "beyond which the memory of man runneth not" and he is so firmly embedded in the law today that our whole legal system would collapse if he ever decided to withdraw into private life. This important but formless individual is known as the Reasonable Man, and it is against his standard of reasonable conduct that our legal shortcomings are measured.

The attributes of his personality, despite his age and familiarity, remain obscure. What he did in the 18th century is of little help when the question arises as to what he would do today, for times do change and so does reasonableness in any given situation. The Reasonable Man of our grandfather's day would be horrified at modern shenanigans and would probably behave as unreasonably as the rest of us if he had to leave his bookshelf and live in the world. But a little can be learned of his basic characteristics from the books. For instance, we know that the Reasonable Man does not star-gaze while strolling near an empty drydock, nor does he fail to make careful inquiry as to a dog's temperament before patting it.

He is careful of himself and of others. He never allows anything dangerous to escape from his land and he at all times keeps a proper lookout. And so on. One great English judge, it is said, regarded him as a kind of prodigy with the agility of an acrobat and the foresight of a Hebrew prophet, while another described him as "the man on the Clapham omnibus." He is an elusive, one might almost say capricious, creature, and the more one deals with him and reads about him, the more elusive he becomes.

One thing alone is sure, and that is that the Reasonable Man has no human vices and none of the romantic virtues. He is a dull fellow; and while full to bursting with excellent qualities, he somehow fails to inspire love or admiration. A paragon of virtue, a model of discretion, he stands alone, vainly imploring heedless humanity to follow his impossible example of always doing right at the right time in the right place.

* * *

All in all, it can safely be said that he is very little more than a matter of opinion. Why then is he so important? Why is he of greater moment than his brothers, the Economic Man, the average (or common) man and the man-in-the-street? He is more important than any of these, for it is against his rightness that our actions are measured (and found wanting) when the chips are down and the writs are issued. It may be disquieting to some to learn that they are being chased by an impossible ideal, and not vice versa.

* * *

Wright vs. Brown, the case I mentioned last week, was an action for damages arising out of Mr. Brown on his motorcycle colliding with Miss Wright on her feet. Both sides contended that the other was in some degree negligent, and though his name was not mentioned, the Reasonable Man was very much in evidence.

The outcome of the case depends upon the answer to the following questions—was the conduct of Brown that of a reasonable man on a motorcycle (if reasonable men ride motorcycles, which is perhaps debatable)? Was Miss Wright—but wait a minute! Here is a fearsome dilemma for any judge! In all the precedents, in all the statutes—in fact, nowhere in the law of the land—is there any mention whatever of a Reasonable Woman!

Maybe the law is not such an ass as it sometimes appears to be.

UN CORRESPONDENT — PETER STURSBERG

Fighting Cold War II

UNITED NATIONS—It is easy enough to read the "writing on the wall" here. Canada's Minister of External Affairs, Lester B. Pearson, was among the first to decipher it as "competitive co-existence" or economic rather than military competition with Communism. Yet, nothing is being done about it.

STURSBERG

Just as the generals are always ready to fight the last war, so, it would seem from this vantage point, the diplomats and the foreign ministers are ready to fight the last cold war. There is a new phase in international relations—everyone from Tito to John Foster Dulles recognizes this a new phase which might be called Cold War II. However, we in the West are fighting Cold War II as if it were Cold War I.

We are still rushing around trying to force our former enemies, the Germans and the Japanese, to re-arm, trying to push people like the Arabs into military pacts. We are still insisting on continuing the hydrogen and atom bomb tests, despite all protests; and we are still concentrating on military aid.

The world might have stood still for us, at some time during the Korean war. It is as if Stalin had not died, and the Geneva summit meeting had not been held, and Krushchev and Bulganin had not made their triumphal tour of India, and those salesmen in baggy pants were not knocking at doors throughout Asia and Africa, offering goods and services from Moscow.

As Sir Winston Churchill said, there is a balance of terror in the world today. This was confirmed at the Geneva summit meeting which Mr. Pearson said, "appeared to assume that neither side would resort to nuclear war as an instrument of foreign policy."

Despite the way they cry out against American bases and call us "warmongers" and demand friendship treaties and non-aggression pacts with us, the Russians seem to have accepted this atomic stalemate and have switched to economic cold war. Meanwhile, we continue to fight a military cold war.

It is not that we do not realize what has happened; we know only too well. In his State of the Union message, President Eisenhower noted that Communist tactics had shifted and that they posed a "dangerous though less obvious threat."

They are dangerous, very dangerous, because we make no attempt to meet them. An American has pointed out that Washington is hardly equiped to deal with Cold War II. Economic aid does not come under the State Department; it is under a separate administration which is headed by a man who is opposed to economic aid.

DIFFERENT RULES

Furthermore, as any businessman knows, a government orginization, or a non-profit organization, is unfair competition. The Russians are not abiding by the capitalists rules; they do not seem to care about getting their money's worth; they are not demanding a ruble for a ruble. They do not need rice, yet they are importing it from Burma; they grow enough cotton, yet they have made a deal for Egyptian cotton.

One of the leading American banks heeds this and says that the West may have to develop new techniques to match the Soviet drive. This is sound advice but we seem to be retreating rather than advancing on the field of economic competition.

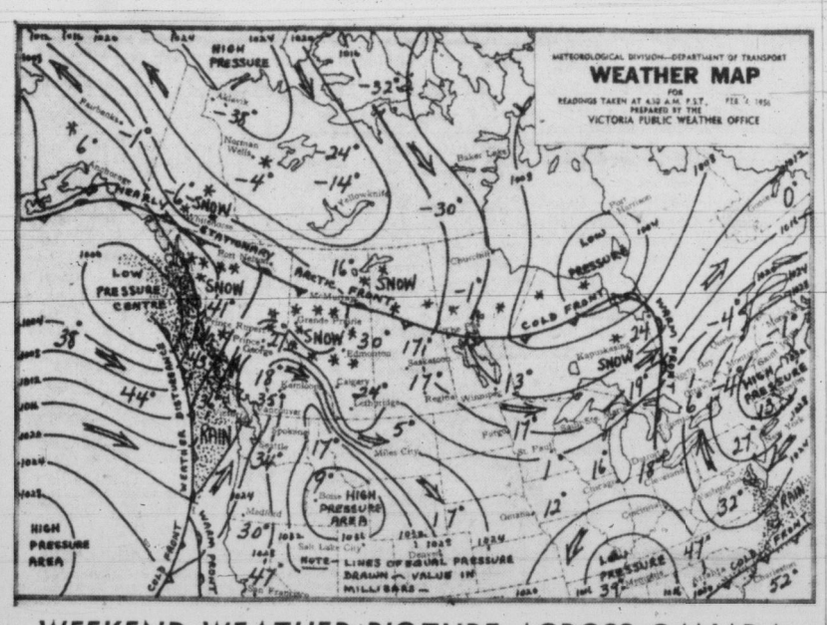

WEEKEND WEATHER PICTURE ACROSS CANADA

SYNOPSIS—Rain that began along the northern B.C. coast Friday in advance of a slowly-moving Pacific disturbance spread gradually southward along the coast during the night, while intermittent light snow continued in the northern interior. In the southern interior skies were mostly overcast but no precipitation was reported. Temperatures continued to moderate and remained above zero at all reporting points for the first time since Jan. 23. The disturbance will move eastward today accompanied by rain in coastal areas and light snow in the interior. It will be followed by partial clearing but scattered rain or snow showers will persist in some districts.

CITY'S WEATHER RECORD

Sunshine, 1956	95.1 hrs.
Last year	60.1 hrs.
Precip. to date	2.89 ins.
Last year	2.13 ins.

DOMINION PUBLIC WEATHER OFFICE 9 A.M. FORECASTS (Valid until midnight Sunday)

Victoria: Intermittent rain, stopping by evening. Cloudy with sunny periods Sunday. Low, high 35-42.

Vancouver, Lower Fraser Valley, Georgia Strait: Light rain, becoming showery by evening. Cloudy Sunday with sunny periods in the afternoon. Winds occasionally southeast 20 in Georgia strait this afternoon. Low, high Vancouver 34-40; Abbotsford, Nanaimo 32-40.

West Coast Vancouver Island: Rain, cloudy tonight and Sunday. Winds southeast 20, decreasing to light by evening. Low, high Estevan 35-42.

TEMPERATURES YESTERDAY

	Min.	Max.	Prep.
Victoria	35	40	—
ONE YEAR AGO			
Victoria	41	43	.12
ACROSS CANADA			
St. John's	13	35	.25
Halifax	8	33	—
Montreal	-12	25	—
Ottawa	-9	21	—
Toronto	-4	27	—
Port Arthur	15	24	—
Winnipeg	11	28	—
Regina	8	25	—
Saskatoon	14	29	—
Lethbridge	30	38	—
Calgary	14	39	—
Edmonton	30	39	.03
Kamloops	15	18	—
Penticton	22	24	—
Vancouver	32	38	—
New Westminster	25	37	—
Kimberley	2	12	—
Prince Rupert	38	45	1.07
Prince George	24	26	.51
Whitehorse	1	28	trace
Seattle	33	45	—
Portland	25	32	—
Chicago	16	36	—
San Francisco	39	56	—
Los Angeles	43	62	—
New York	26	41	—

Sunrise, Sunset Sunday
Sunrise 7.40 Sunset 17.17
Sunrise, Sunset Monday
Sunrise 7.38 Sunset 17.19

Bridge — A WEBSTER CLASSIC

AT THE WHEEL with

Hans Gruber

The internal combustion engine, as used in motor cars, has the inherent disadvantage of being able to develop its maximum torque, or twisting effort, within a very limited range of revolutions per minute. In this respect, it quite unlike the steam engine, for instance, which is able to prepare beforehand, so to speak, its full power before it begins to turn over.

That is why, before the concept of a motor car could become a practical reality, an auxiliary device had to be found to keep the engine running at a speed or speeds where it could produce the necessary power to move the car. This device is known as the transmission. Before the turn of the century, the transmission, in the form of the well-known gear-box, was invented in France, and for 50 years subsequently it served its purpose without fundamental change.

LENGTHY PROJECT

The inventor's own words concerning his brainchild became famous: "c'est brutal, mais ca marche!"—it is brutal, but it works! Ever since, ways were sought to do away with the manual gear change and the necessary clutch, but it was not until recently that the automatic transmission became workable.

Henry Ford, had he but known it, was very close to some form of automatic transmission in his 1907 Model T. This car had epicyclic gears with bands, and this arrangement became the basis for the first fully automatic transmission when it did appear at last—the hydra-matic drive. It was the first—and the last—fully automatic gear-box.

All the other automatic drives are based on a far different principle—that of torque-converting, though most of them use today some combination of fluid torque coupling plus gears, except the "Dynaflow" drive in the Buicks. Chevrolet's Power-Glide and Buick's Dynaflow were the only torque-converters, pure and simple. It was a compromise. They were completely smooth throughout the accelerating range, but they necessarily had to allow for considerable slippage and loss of power between engine and rear wheels.

GREATER EFFICIENCY

Amongst the low priced cars, Ford was the first to offer a fully automatic transmission which combined a torque-converter with reduction gears for greater efficiency. The "Ford-omatic," built by the excellent Borg-Warner Company to Ford specifications, is in every respect a very high-grade product, so good, in fact, that it is now used in the great, and expensive, Lincoln car under the name of "Turbo-Drive."

The latest Dynaflow drives are the one truly outstanding feature of the Buicks. Instead of reduction gears, they incorporated very ingenious movable vanes in the fluid couplings, which change angle according to throttle opening and alternately offer greater or lesser resistance to transmission oil. The Dynaflow may perhaps become the answer to the ideal automatic transmission, because already this system combines the absolute smoothness of a pure torque-converter plus a large measure of gear-like efficiency.

SIMPLE MECHANISM

Chevrolet's Power-Glide is a comparatively simple mechanism as automatic transmissions go, and is remarkable in the way that economical mass-production techniques are able to make them reliable for long service. Power-Glide now also incorporates a reduction gear for better acceleration from low speeds.

The Studebaker automatic drive, also built by Borg-Warner, is the most complicated of all torque-converters, and the costliest of any automatic transmission.

It has additional automatic features built in, such as an anti-creep device, a hill-holder, and an automatic solid-clutch coupling at cruising speeds, this latter mechanism being now eliminated in the latest 1956 version, but still retained by the massive Ultra-matic drive of Packard.

The famous Hydra-Matic drive has undergone such drastic revision for 1956 that it is a Hydra-Matic in name only. It is very different from previous Hydra-Matics, and has been changed primarily in the interest of smoothness, which has never been their strong point, whatever other considerable virtues they possessed.

The Hydra-Matic, being fully automatic four-speed gear zox, is a frighteningly complicated mechanism; it represents the highest tribute to American mass-production know-how, and is living proof that this production system can match precision with any Swiss watch-maker.

Social Group Open To Ex-Residents Of Toronto

First annual meeting of Toronto Social Group this week decided to expand membership and include ex-residents from any part of Ontario now living in or near Victoria.

Title of the organization was changed to Ontario Social Group. Meetings will continue to be held in Orange Hall the first Wednesday of the month.

President for 1956 is Mrs. George Balfour; vice-president, Dr. F. O. Gilbart; secretary-treasurer, Mrs. E. J. Maxwell, and committee members, Mrs. S. E. Webb, Mrs. J. H. Foster, Gordon Cross and Mr. Foster.

Men's Guild Meeting

Former Calgarian Andrew Chapman will give his reminiscences as a country magistrate when he addresses the Men's Guild of St. Mary's Church, Oak Bay, in St. Mary's Hall, Yale Street, Thursday next at 8 p.m.

TIDE TABLES

TIDES AT VICTORIA (Pacific Standard Time)

	Time	Ht.	Time	Ht.	Time	Ht.	Time	Ht.
	H.M.	Ft.	H.M.	Ft.	H.M.	Ft.	H.M.	Ft.
4	8.02	9.6	16.30	4.0				
5	8.20	9.5	17.25	3.6				
6	8.36	9.4	18.13	3.4				
7	4.44	9.2	6.31	9.1	9.29	9.3	18.54	3.2
8	5.02	9.2	7.18	8.9	10.52	9.2	19.30	3.0
9	5.20	9.0	7.53	8.6	11.57	9.1	20.04	2.9
10	5.36	8.8	8.20	8.2	12.45	9.0	20.36	3.0
11	5.37	8.6	8.52	7.8	13.29	8.9	21.07	3.2
12	4.54	8.6	9.24	7.3	14.17	8.6	21.37	3.6
13	4.38	8.6	10.04	6.8	15.09	8.3	22.07	4.1
14	4.34	8.7	10.47	6.3	16.05	7.9	22.40	4.8
15	5.15	8.9	11.35	5.5	17.09	7.5	23.09	5.4

TIDES AT POINT ATKINSON (Pacific Standard Time)

	Time	Ht.	Time	Ht.	Time	Ht.	Time	Ht.
	H.M.	Ft.	H.M.	Ft.	H.M.	Ft.	H.M.	Ft.
4	0.31	12.0	4.46	10.9	10.40	13.7	18.32	4.8
5	2.07	12.5	6.38	11.7	11.27	13.2	19.27	4.6
6	3.27	13.1	8.08	11.7	12.24	12.8	20.18	4.3
7	4.14	13.6	9.13	11.4	13.21	12.6	21.04	4.0
8	4.47	14.0	10.02	11.1	14.16	12.5	21.45	3.8
9	5.16	14.2	10.37	10.6	15.06	12.5	22.21	3.7
10	5.42	14.4	11.13	10.1	15.56	12.6	22.57	3.7
11	6.06	14.5	11.45	9.5	16.40	12.6	23.29	3.9
12	6.28	14.5	12.19	8.8	17.28	12.6		
13	0.02	4.4	6.51	14.6	12.51	8.0	18.16	12.6
14	0.35	5.0	7.10	14.6	13.23	7.2	19.08	12.6
15	1.09	6.0	7.33	14.6	14.00	6.3	20.06	12.4

SAANICH INLET

To determine tides in Saanich Inlet area: For higher high water deduct 14 minutes; for lower low water deduct 35 minutes; for half-tides (those other than highest and lowest) deduct 32 minutes.

COWICHAN BAY

To determine tides Cowichan Bay area: For higher high water deduct 10 minutes; for lower low water deduct 35 minutes; for half-tides deduct 33 minutes.

NEON SALES Ltd.
Signs-Lighting Sold Like Rent
VERY EASY TERMS
LOWEST RENTALS
Free Samples — Free Service
Phone 5-3215

ONLY AT . . .
OLSON'S
1-YEAR GUARANTEED
USED CARS

IN THE HOUSE with

ART STOTT

Insomnia

When Mr. Arnold Webster told the House that he had seen the sun rise over Juan de Fuca Strait Thursday morning after studying the budget, the young man in the press gallery smiled through red-rimmed eyes. He hadn't been to bed at all.

Friday Archie Gibbs informed the House that he had been checking the estimates and the budget until 4 o'clock that morning.

The job of finding out what the big documents contain calls for a lot of homework. As Mr. Gibbs said: "You've got to connect these little things up to understand them."

Mr. Gibbs was busy connecting these little things up Friday in his continuous accountant's job of contradicting the impression Mr. Bennett makes in his financial and debt statements.

To the layman any provincial budget remains largely a mystery. Handled with thought and care, it presents a picture, but you have to know just how the pieces fit in the jig-saw to get the accurate image.

The premier doesn't like the image Mr. Gibbs creates. That balances the equation. Mr. Gibbs doesn't like the picture Mr. Bennett arranges.

NO LOVE LOST

There isn't any love lost between the pair. Each gives as good as he takes in their exchanges and neither convinces the other. Usually the different parties take sides in the cross-fire, but Friday the House was tired. The members left most of the sparring to the two.

Mr. Bennett told Mr. Gibbs that the Social Credit government was still paying off the PGE debts Boss Johnson left them. And Alberni's Mr. Squire, a little tired, added, "We'll be doing the same for you some day."

Mr. Gibbs argues that Mr. Bennett is building a big debt, which some call contingent liabilities, for the people of British Columbia to pay off, and he wishes the government would be thrifty. Thrift, he says, is a great virtue. It's the duty of the administration, he adds, to set an example in it.

The Oak Bay member would like to see the government cut about $20 million off capital expenditure and place it in the kitty, so that when the Liberals return to power they'll have something to go on—a legacy like that left by the Liberals to the Social Credit administration when it came into power.

If the Liberal financial expert spoiled the picture for some, he didn't for Trades and Industry Minister Ralph Chetwynd. Mr. Chetwynd skipped lightly over the budget, saying he wasn't going to gild the lily.

The minister is a big man with a friendly attitude—so friendly that you couldn't tell whether he is genuinely sorry for the departure of former MLA Gordon Gibson or was being mildly sarcastic about the Liberal's defeat.

He reports on his department, rolling out figures on trade and industrial development, claiming credit for Social Credit's encouragement of provincial expansion and presenting a conversation rather than a speech. He has his own little jokes—one a slightly tortured pun in which he converted Liberal Archie into Liberace—and he apologized for the cold in his nose which didn't help his delivery.

Still, with the aid of a nasal inhalant, he managed to get through his remarks, including an invitation to members to breathe the clear air of the Cariboo, which, you gathered, was much sweeter than an inhalant.

LISTENING SPOUSE

Your eyes wandered from the floor of the House to the Ladies' Gallery, where Mrs. Chetwynd sits throughout the session. The close association between the couple is admired throughout the Legislature. And you wondered if a minister's wife goes through the same pangs of nervousness that other wives customarily experience when husbands are making speeches.

Below, Mr. Chetwynd had turned to the use of British Columbia's resources, discussing the "vast, immeasurable fields of natural gas." Your mind seized on that phrase at the close of a fatiguing week in the House.

USED BATH TUBS
only
$45.00

See These Before You Buy

Good used roll-rim bathtubs, 5' 6" size, complete with legs, taps, waste and overflow.

CAST IRON WASH BASINS
Just the thing for that extra bathroom, in the basement, complete with taps and P.O. plug
$9.99

FREE PARKING and everything's guaranteed where you always buy for less!

CAPITAL IRON & Metals Ltd.
1832 STORE ST.
Phones: 4-8441 — 4-2434

CBC News Magazine

"THE GOVERNOR-GENERAL"

at home . . . at work . . . at play

Sunday, February 5th
7.30 p.m.

CBUT Channel 2

WHAT YOU SHOULD KNOW ABOUT
THE HUMAN BODY
- - - IN HEALTH AND DISEASE

FREE

Until MARCH 31
THIS HELPFUL NEW "DO-IT-YOURSELF" GUIDE BOOK TO BETTER HEALTH

Our 1956 Goodwill Publicity Offer Entitles You to One FREE COPY of "FOUR HEALTH BOOKS IN ONE"

This special "Handy Home Doctor" edition of Healthful Living Digest is actually four-books-in-one. Its very helpful and highly informative articles are arranged in four sections, namely:

1. "THE NATURAL WAY TO BETTER HEALTH"
2. "THE HANDY HOME DOCTOR"
3. "COMPACT GUIDE TO HEALTHFUL EATING"
4. "GUIDE TO BEST FOOD SUPPLEMENTS"

Each year — and this is the 21st year we've been doing it — we publish a limited edition of our own health-book-of-the-year. And during each annual Goodwill Publicity Campaign (which closes on March 31) thousands benefit by accepting our invitation to mail the special coupon which entitles them to one free copy.

Is Your Ailment Mentioned Here?

The "Handy Home Doctor" section of this issue of the Digest describes the symptoms, explains the causes and suggests helpful home treatments for the correction of:

- Acid Stomach
- Anemia
- Asthma
- Arthritis
- Bad Breath
- Bronchitis
- Belching
- Biliousness
- Constipation
- Catarrh
- Colitis
- Colds
- Circulation (poor)
- Cystitis
- Eczema
- Gas in Stomach
- Gas in Bowel
- Gastritis
- Headaches
- Heartburn
- Hyperacidity
- Irritable Bowel
- Indigestion
- Kidney Trouble
- Liver Trouble
- Lumbago
- Mucous Colitis
- Nerve Exhaustion
- Neuritic Pains
- Nervous Stomach
- Nervous Fatigue
- Piles
- Pimples
- Rheumatism
- Sciatic Pains
- Sinus Trouble
- Skin Troubles
- Sleeplessness
- Tired Feeling

So Much Practical Health Advice — All in one F-R-E-E BOOK!

An outstanding amount of vital information has been condensed into this highly readable and well-illustrated 100-page book. You will be greatly helped and inspired by its intensely interesting, fast-moving account of new ideas in modern health science.

This "Master Guidebook" to Lifelong Good Health:

- DESCRIBES the Symptoms, the Causes and Correction of 41 Common Chronic Ailments.
- CONTAINS 14 special feature articles on How to Feel Better, Look Younger, Live Longer.
- EXPLAINS the Great Healing Forces Within Your Own Body.
- TELLS you how to Stop Suffering and Start Living.
- BRINGS a Message of Great Hope for the "Half-Sick and Half-Well" Individual.
- GIVES you the Ten Most Important Rules for Healthful Eating.

WHAT THANKFUL READERS SAY
About This "Treasury" of Health-Restoring Information
Hundreds of letters have already reached us from readers who say this is "the best issue yet." They say its contents are "vitally interesting" — "very helpful" — "so interesting I couldn't lay it down until I got to the last page."
Between the covers of this single FREE 100-page Book, with its four "book digests" and 36 illustrations, you, too, may find the right answer to your own urgent health problems.

THIS OFFER EXPIRES ON MARCH 31

VALUABLE COUPON

HEALTH SUPPLY CENTRE,
120 Lombard Avenue,
Winnipeg 2, Manitoba.
VCT-1
This coupon entitles me to one free copy of your 1956 "Handy Home Doctor" edition of Healthful Living Digest, in which 4 do-it-yourself guidebooks to good health are condensed into 100 pages. I enclose a dime to help defray mailing costs, and accepting your goodwill publicity offer involves no other costs or obligation on my part.

NAME .....

ADDRESS .....

PRINT NAME CLEARLY

KODAK SAFETY FILM

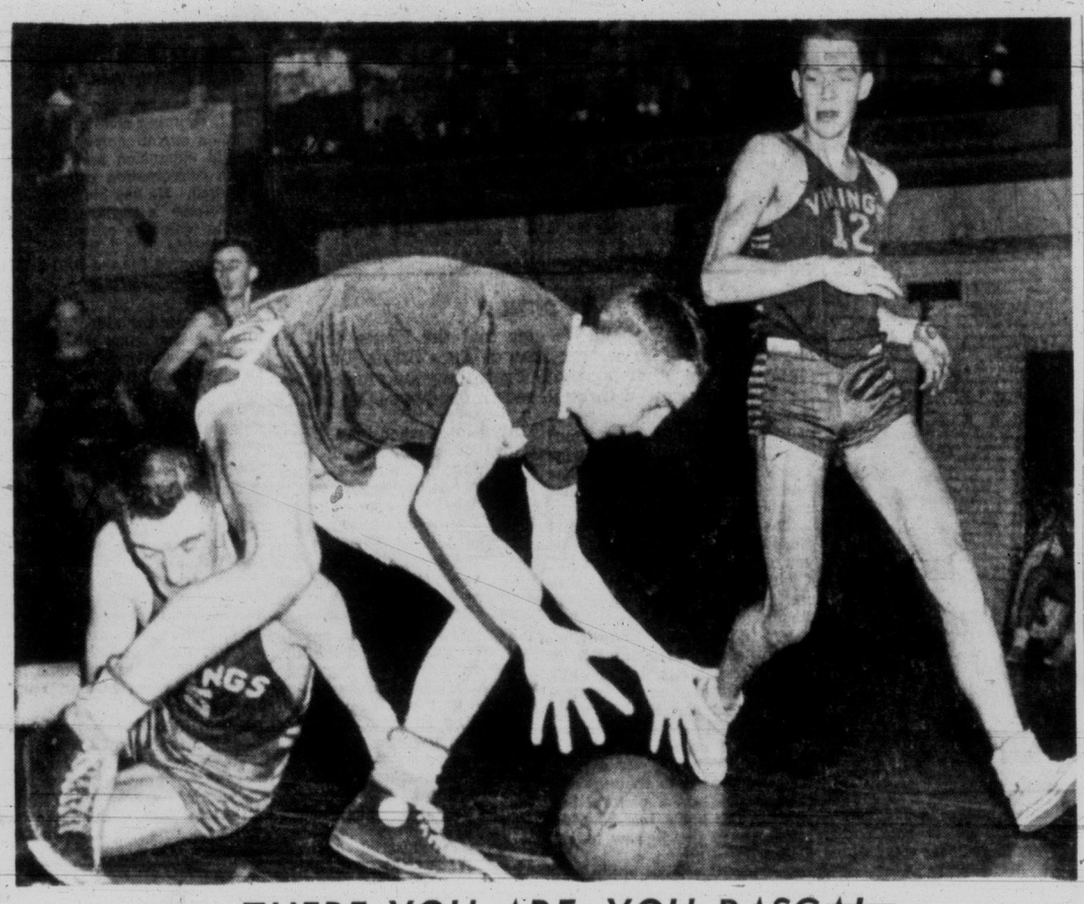

THERE YOU ARE, YOU RASCAL

Ignoring the pained expression of Victoria College's Bud Rutherford (5) as he treads on his fingers, Normal School's Eric Hofmann, centre, pounces determinedly on the ball during the inter-scholastic basketball semifinal at Vic High gym Friday night. Clearly baffled by Hofmann's tactics is Victoria College's John Magwood (12). Vic College upset Normal School, 62-51. (Photo by Strickland.)

No Thanks to Charlie Cougar Task Toughens

Hodge Scores Shutout; Canucks Here Tuesday

Seattle 2, Victoria 0

By BILL WALKER

Victoria Cougars will have to do it themselves against Vancouver, because of Charlie Hodge.

They're not going to get any help from any other Western Hockey League club in their bid to overtake Vancouver Canucks in the western division of the Western Hockey League race.

First, the Cougars bowed to Seattle Americans 2-0 Friday night at Memorial Arena which didn't help their cause any.

Secondly, the Canucks tripped the Calgary Stampeders, 5-4 at Vancouver to move seven points in front.

And then there was Seattle goalie Hodge. He was personal about the whole thing, Friday.

As to the Cougar position, it is much less rosy today than it was yesterday.

Reason being that the seven-point margin enjoyed by the Canucks could be increased to nine tonight when the Canucks meet the Royals at Westminster.

Next Week Could Tell the Story

If that happens the matter would be strictly a question of the Cougars taking at least five games out of the remaining six they have scheduled with the Canucks, three at home and three away.

The first part of that test comes next week with a home and home date between the clubs at Vancouver Monday and here Tuesday.

A double Cougar win is almost imperative.

Because of Charlie Hodge.

Yes, little Charlie had one of his brilliant nights Friday. He was the stumbling block on which the Cougars foundered.

Although the game from a Cougar standpoint, or that of the 2,560 fans, was no shucks compared to the keen battle Tuesday against the Stampeders, Cougars did have their chances.

But always there was Hodge.

The Seattle custodian rose to miraculous heights, particularly in the second frame when, for a period of three and one-half minutes the Cougars enjoyed a manpower advantage, at one time holding a two-man edge.

Ask Hodge how the puck stayed out of the net. He is the only one who knows.

Again in the third period it seemed the Cougars must score; but they didn't.

Hodge stopped 30 shots for his fourth shutout of the season while his opposite, Marcel Pelletier, had only 15 saves.

Former Cougars Did the Rest

To add insult to injury both Seattle goals were scored by ex-Cougars.

Alex Kuzma got the first in the second period when he raced up fast to take Rudy Filion's drop pass and rifle a high shot past Pelletier.

Barton Bradley was the other culprit. He got a break from his own blue line and, using Guyle Fielder as a decoy, caught Pelletier leaning the wrong way to find the net with a backhander in the third period.

Hodge didn't need any more than that. This was his night and he made the most of it against a Cougar club that, although often dangerous, was not as alert as in previous contests.

The Seattle victory snapped a six-game unbeaten streak for the Cougars at home, the Americans having been the last visitors here on Dec. 30.

Now it's a duel with the Canucks as the Cougars' main hope for the western division title.

At least they can be secure in the thought that when they meet the Canucks Monday and Tuesday, one man they won't have to face is:

Charlie Hodge.

Thank goodness.

SPORTS

BILL WALKER—Sports Editor

CURLS ON HONEYMOON

This Curler Will Go Far

By BILL RAYNER

Ah, the lure of curling . . .

The D. MacLeod rink of Victoria was originally drawn against fellow-Victorian A. Chauvin tonight in the extra-series draw of the 61st B.C. Bonspiel at Victoria Curling Club.

MacLeod asked for a postponement Friday because his third is getting married tonight, but . . . the third readily consented to be on hand at 4 Sunday afternoon to participate in the postponed game.

Of such are Brier finalists and curling widows made.

Otherwise, pre-bonspiel activities at VCC were of the more businesslike variety. Tony Gutoski, club icemaker, has put the finishing touches on the eight sheets of ice, and the various bonspiel committees are making their final arrangements.

Due to the heavy entry list of 88 rinks, local rinks drawn against each other in the opening round of both the primary events will meet tonight, while the heavy schedule starts Monday at 8 a.m.

Sunday, besides the MacLeod-Chauvin match, pre-bonspiel meetings will be the order of the day.

In the morning the Vancouver Island Curling Association will meet to draw up resolutions to present to the B.C. Curling Association general meeting; the BCCA will hold an extraordinary meeting at 2.30 in the afternoon to discuss by-laws, and will hold its annual banquet and general meeting at 6.

Election of officers, association business and the site of next year's B.C. Consols will be on the agenda of the final meeting.

When the curling starts in earnest Monday morning, the 35 visiting and 53 local rinks will have six events to shoot at, besides those entered in the B.C. Consols playoffs, to be run in conjunction with the spiel.

The Dominion Hotel grand challenge event will be the top competition, with the secondary event, Eaton's trophy, and the tertiary event, Times trophy, for the eventual losers along the way.

The other primary event is for The Colonist trophy, with rinks knocked out gradually sinking through the Ker & Stephenson secondary and Hudson Bay tertiary. All rinks are guaranteed at least six games.

WHL SUMMARIES

WESTERN DIVISION

	GP	W	L	T	GF	GA	Pts.
Vancouver	51	30	19	2	191	137	62
VICTORIA	52	26	23	3	149	139	55
N. Westminster	47	21	24	2	164	172	44
Seattle	51	21	28	2	144	175	44

EASTERN DIVISION

Calgary	52	31	21	0	228	183	62
Winnipeg	51	29	21	1	170	157	59
Edmonton	52	27	23	2	190	188	56
Brandon	51	18	29	4	140	177	40
Saskatoon	49	15	30	4	135	183	34

Next games: tonight, Brandon at Saskatoon; Winnipeg at Edmonton; Vancouver at New Westminster; Calgary at Seattle.

SEATTLE 2, VICTORIA 0

FIRST PERIOD

No scoring.

Penalties: Durham 8.39, Anderson 16.30.

SECOND PERIOD

1. Seattle, Kuzma (Filion, Durham) 5.42.

Lavitt 12.46, Bulloch 19.02.

THIRD PERIOD

2. Seattle, Bradley (Fielder, Bowness) 15.05.

Penalties: Lavitt 7.42, Kuzma (Misconduct) 13.16.

Shots:

Pelletier	5	5	5	—15
Hodge	8	11	11	—30

BRANDON 1, WINNIPEG 5

FIRST PERIOD

1. Winnipeg, Barlow (Nykoluk, Cullen) 8.27.

Penalties: Masnick (10-minute misconduct) 5.37, Wilkie 9.41, Nesterenko 11.56, Cullen 15.44.

SECOND PERIOD

2. Winnipeg, Burchell (Moslenko, Mazur) 4.47.

3. Winnipeg, Nesterenko (Aldcorn, Masnick) 17.19.

Penalties: Aldcorn 43, Cullen and Senick 9.07, Bentley 19.55.

THIRD PERIOD

4. Winnipeg, Masnick 4.52.

5. Winnipeg, Aldcorn (Masnick, Shero) 5.17.

6. Brandon, Kukolowicz (Chorley, Manson) 11.44.

Penalties: Bucyk 5.30, Aldcorn 30, Keating 6.34, Moslenko 10.17.

Stops:

Dechene	9	19	6	— 34
Chadwick	6	5	9	— 20

CALGARY 4, VANCOUVER 5

FIRST PERIOD

1. Calgary, McFadden (Shvetz) 15.

2. Vancouver, Marquess (Cyr, Kaiser) 9.37.

3. Vancouver, Marquess (Brown, Cyr) 16.43.

Penalty: Ross 9.48.

SECOND PERIOD

4. Calgary, McFadden (Ross) 9.45.

5. Calgary, McFadden (Shvetz, Barry) 13.47.

6. Vancouver, Cyr 14.57.

Penalties: Ford 5.47, Syverson 8.47, Hudson 12.29, Crawford 15.56.

THIRD PERIOD

7. Calgary, Ross 3.43.

8. Vancouver, Johnson (Cyr, Ford) 8.44.

9. Vancouver, Lilley (McCarthy) 10.59.

No penalties.

Berreth (Ch) vs. Ludlow (Vic).

SEA-FUNS LEAD

VANCOUVER (BUP) — The Vancouver Sea-Funs ground out a 70-58 victory over Jewellers last night to take the first game of the best-of-five senior "A" men's basketball finals.

Vikings, Totems Gain Scholastic Hoop Final

Victoria College Vikings and Victoria High Totems will meet tonight at 9 at Victoria High gym in the final of the annual inter-scholastic basketball tournament.

Victoria College vanquished defending champion Normal School, 62-51, and Totems pulled through with a troublesome 53-48 decision over Royal Roads in semifinals played Friday night.

The two losers will meet in preliminary game tonight at 7.30. Following the final game, an all-star team and a most valuable player will be chosen.

High point man for the night was D. D. Brown of Royal Roads with 18 points. He was followed closely by College's Bud Rutherford and Normal's Gerry Montgomery with 16 counters each. Totems were led by captain Tom English who netted 13 points.

FOULS TAKE TOLL

Normal School, in the first game, opened up a 25-23 lead in the opening half, but lost their ace scoring star, Skip Montgomery, on a five-foul count, early in the second half. Then both Normal's Bob Abbott and College's George McCreadie fouled out, and the Vikings took the game completely into hand, emerging on the top end of the 62-51 score.

Action in the second game was far less spectacular and the scoring was lower, with Totems leading, 31-25, at the half.

In the second half, the ball sailed back and forth from one end to the other, and although the shooting was not good, the play kept close until Totems persevered to their five-point margin.

Lineups:

Victoria College—Art Ayde 2, Garry Fletcher 5, Ray Bryant 1, Bud Rutherford 16, Cyril Foster 2, Ken McCullough 6, Doug Patterson 2, George McCreadie 8, John Magwood 10, Mike Partridge 4, Dick Pomeroy. Total 62.

Normal School—Bill Abbott 7, Bill Pierey, Bob Abbott 6, Eric Hofmann, Jack Little 9, M. Mampbell 1, Gerry Montgomery 16, Ernie Montgomery 10, B. Folk, H. Lafontaine 2. Total 51.

Victoria High—Bob Tomlinson 6, Waldo Skillings 8, John Devlin, Dave Wilson 6, Brian Wooldridge 2, Art Chiko 10, Dick Austin 2, George Vickery, Ed Kowalyk 4, Tom English 13. Total 53.

Royal Roads—J. Devany, R. Binnie 12, A. Manson 4, J. Wood, P. Crofton, R. Salmon, H. Wheatley, M. McAvity 10, J. Rose, D. Brown 18, C. Sangster 4. Total 48.

Lots of Well Wishers

KITCHENER (CP) — The good luck telegram sent from here last week to Kitchener-Waterloo Dutchmen in Cortina d'Ampezzo, Italy, where they are competing for the Olympic hockey title, was the largest of that type sent from Canada.

John Dinkel of the Junior Chamber of Commerce, who made the arrangements, said Friday the telegram contained 1,381 names.

HOCKEY SCORES

AMERICAN LEAGUE
Springfield 5, Pittsburgh 2.

NORTHERN ONTARIO SENIOR
North Bay 1, Sudbury 3.

ONTARIO JUNIOR A
St. Catharines 1, Guelph 7.
Hamilton 2, Barrie 6.
Toronto St. Michaels 6, Kitchener 3.

EASTERN SENIOR INTERCOLLEGIATE
U. of Montreal 3, U. of Toronto 5.

ONTARIO SENIOR A
Windsor 2, Chatham 5.
Owen Sound 5, Stratford 7.

WESTERN JUNIOR
Medicine Hat 1, Lethbridge 4.

WESTERN LEAGUE
Brandon 1, Winnipeg 5.
Calgary 4, Vancouver 5.
Seattle 2, Victoria 0.

WESTERN INTERNATIONAL
Kimberley 6, Nelson 8.

SASKATCHEWAN JUNIOR
Yorkton 4, Prince Albert 5.

OKANAGAN SENIOR
Penticton 3, Kamloops 2.

IT'S MY VIEW BY Bill Walker

The postie makes his daily rounds,
A busy man is he;
The bell its welcome ringing sounds
And this is what we see:
"Don't wear a girdle on an air travel trip."

So help us, it's true—this message came by post from Northwest Airlines.

And it being our duty to pass on such helpful tips from time to time, this is offered as a Saturday bonus.

But really, girls, don't get too worried about the problem.

If you must wear a girdle, when travelling by air, put it in low gear.

It appears, according to medical research, long periods of sitting slows up circulation.

The slow-down is worse when you wear a girdle.

Our secret tip is: partly un-zip it.

Which brings to mind a question posed recently:

"Was there ever a girl baseball pitcher who struck out Babe Ruth?"

There was, and she struck out Lou Gehrig too, and had Tony Lazzeri set for the kill when her control deserted her.

It was back in 1931 when Maxie Rosenbloom was the light-heavyweight boxing champion of the universe.

The Yanks were about to start north from their Florida training site when Joe Engel, the publicist de luxe for the Chattanooga team of the Southern Association snatched the headlines by signing a girl pitcher.

Jackie Threw 'Em From the Left Side

She was 17-year-old Jackie Mitchell, who bent them in from the left side.

Her first chance was to be against the Yankees in an exhibition game.

This, said Engel, is no joke; Jackie's biggest ambition is to strike out the Babe.

Finally the Yanks hit town. The public flocked to the park and, sure enough, warming up in the bull pen, and attired as girl pitchers should be, was Jackie.

Although she didn't get the starting job, the fans didn't have long to wait.

The starting pitcher gave up a double and a single to the first two hitters, and Ruth stepped into the batter's box.

This was Jackie's cue.

She took the mound.

The Babe respectfully and gallantly doffed his cap.

Jackie wound up.

The runner, who could have stolen second and third on the play, stayed on first.

The Babe Took Careful Aim, Missed

The Babe, who could have belted the pitch into the next county, took careful aim, swung, and missed.

After the next two pitches were wide of the plate, Ruth demanded a new ball. The other one he intimated was "taking off," which is dangerous to a hitter.

He swung again on the next pitch and missed; and then he took a third strike, sadly shaking his head in amazement.

Gehrig was the next hitter and he took three cuts and returned to the bench. Lazzeri missed on his first try, got a foul tip on the second and eventually walked.

With Ben Chapman the next hitter, Jackie was taken out. Her ambition had been realized.

Jackie's pro career was over, and as a baseball pitcher she was never heard of again.

Which prompted one writer of the day to comment:

"Jackie Mitchell was sent back to the kitchen for further seasoning."

But about those girdles, gals.

Do un-zip them on take-off.

You'll be more comfortable with the let-down.

Sports Menu

TONIGHT

Hockey 8.30—Nanaimo Civic Arena, Nanaimo Clippers vs. Drakes, third game of best-of-five Vancouver Island Amateur Hockey League final.

Basketball 7.30—Victoria High gym, Normal School vs. Royal Roads, consolation round, inter-scholastic basketball tourney.

9.00—Victoria High gym, Victoria College vs. Victoria High, interscholastic basketball tourney final.

Curling 7 to 9.30—Victoria Curling Club, opening draws of 61st annual B.C. Bonspiel.

SUNDAY

Soccer, 2.00 — Beacon Hill Park, Heaneys vs. Victoria West, V & D Football Association first division.

2.00—Bullen Park, Butlers vs. Dutch Wanderers; Heywood Avenue Park, Tillicums vs. Brodies; Central Park, Queen's Own Rifles vs. Duncan, V & D Football Association second division.

City Pin Meet Draws 32 Teams

Thirty-two teams will be vying for honors Sunday in the 16th annual Victoria Tenpin Bowling Association tournament at Strathcona Alleys.

Defending champion National Motors will be rolling under British Public Schools colors in an attempt to retain the city title.

Starting times follow:

1 p.m.—Kings Hotel, Suncrest, Ming's Kitchen, Stitha's Boys, Tillicum AC, Dockyard, Western Heating Products, Days Spring Works, Clubbs Tobacconists, Thirteens.

3 p.m.—H.B.C. Wholesale, Cigarette Vending Machines, Grand Spot News, Princess, Mary Coffee, Willshire Heat, Island Pacific Fuels, Borkowsky Plasterers, Hocking and Forbes, Amalgamated Roofers, Wilson's Frozen Foods, Strathcona Cafe, Williams Meat.

7 p.m.—Dominion Meat, Shaw Sheet Metal, Gorge Hotel, Watson's Men's Wear, Don Hobbs, British Public Schools, Larry Wagner News, Lucky Lagers, Victoria Press.

Warriors Pass 100,000 Mark

WINNIPEG (CP) — Western Hockey League attendance at Winnipeg Warrior home games this season has topped the 100,000 mark. In 24 games at Winnipeg Arena this year official attendance figures totaled 103,884.

The second largest crowd this season sat in on the Winnipeg-Brandon Regal game Friday night — 6,879 — when Warriors won 5-1. Highest attendance, 9,673, came at the opening game Oct. 18.

Vics Triumph

Victoria High School's junior representative basketball team defeated the Esquimalt junior reps, 24-12, Friday night at Esquimalt.

High scorers were Billy Wilson and Dave Skillings, both of Vic High, with six points each.

Frank Guesses Wrong; Canucks Boost Margin

Winnipeg 5, Brandon 1; Vancouver 5, Calgary 4

By The Canadian Press

Frank Currie has better than a fair record as a coach. He brought Edmonton its first Allan Cup and now he's piloting Calgary Stampeders at the top of the Prairie Division of the Western Hockey League.

Before Friday night's game in Vancouver he said: "Every game now is one of those crucial engagements."

Then, when asked about his chances of winning against the Canucks, he said: "We did it before, why not again?"

Currie was wrong, but just barely.

Vancouver Canucks, who lead the four-team Coast Division, trailed 4-3 in the third period until Earl Johnson and Les Lilley came up with the tying and winning goals before 5,200 fans. Vancouver's other marksmen in the 5-4 triumph were Ray Cyr, with a goal and three assists, and Mark Marquess who tallied twice.

Jim McFadden scored three times for Calgary and Barry Ross drove in the other.

WARRIORS GAIN GROUND

Winnipeg Warriors, now only three points back of the Stampeders, consolidated their hold on second place in the Prairie Division by blasting fourth-place Brandon Regals 5-1 before 6,879 fans at Winnipeg.

In the Winnipeg contest, the Warriors were never behind. Hugh Barlow gave them a 1-0 first-period lead and Skippy Burchell, Eric Nesterenko, Paul Masnick and Gary Aldcorn tallied the rest. Nesterenko was playing his first game for Warriors since being sent there by Toronto Maple Leafs of the National Hockey League for Brian Cullen.

Aggie Kukulowicz counted fourth place Brandon's lone marker midway through the final period.

Tonight Brandon is at Saskatoon, Winnipeg at Edmonton, Vancouver at New Westminster and Calgary at Seattle.

Mrs. Thirlwell Named Gorge Vale Captain

Mrs. L. Thirlwell was unanimously re-elected to the post of captain at the annual meeting of the ladies' division of Gorge Vale Golf Club Thursday.

Other officers, elected by acclamation, are: Mrs. F. Clark, vice-captain; Miss F. M. Crawford, secretary; Mrs. B. Johnston, treasurer, and Miss I. Stock, Mrs. B. Paterson, Miss E. Jones, Mrs. A. McMorran and Mrs. E. Tribe, committee.

B.C. BONSPIEL DRAW

Official 61st annual B.C. Bonspiel opening draw at Victoria Curling Club for tonight, Sunday and Monday follows:

OFFICIAL BONSPIEL DRAW

SATURDAY

7.00 P.M.
Barclay (Vic) vs. Jeffrey (Vic).
Madden (Vic) vs. M. Smith (Vic).
Gates (Vic) vs. Gutoski (Vic).
Tucker (Vic) vs. Richardson (RCN).

8.30 P.M.
Lackie (Vic) vs. Painton (Vic).
James (Vic) vs. Watson (Vic).
Dunstan (Vic) vs. Law (Vic).
Harding (Vic) vs. Drybrough (Vic).
Renfrew (Vic) vs. Parsons (Vic).
R. Brown (Vic) vs. Gordon (Vic).
Eaton's (Vic) Ludlow (Vic).
Bullock (Vic) vs. Mote (Vic).

SUNDAY

4.00 P.M.
Chauvin (Vic) vs. MacLeod (Vic).

MONDAY

8 A.M.
Marshall (Vic) vs. Bedford (Vic).
Mather (Ped) vs. Gibson (Vic).
Perlette (Vic) vs. Alexander (Vic).
Anderson (Vic) vs. Lauder (Vic).
Moir (Vic) vs. Gallaugher (Vic).
Rycroft (Vic) vs. McCutcheon (Vic).
Walkey (Vic) vs. Erichsen (Vic).
Marsh (Kam) vs. Young (RCN).

10.30 A.M.
Price (PA) vs. Dunn (Nan).
Larson (Ch) vs. MacKinnon (Cran).
A. Brown (Van) vs. Barr (Vic).
Jones (Vic) vs. Wadsworth (Dun).
Smeaton (Vic) vs. Ballard (Van).
Woodland (WL) vs. Peerless (Nel).
L. Harper (Que) vs. Shillington (Vic).
Gardner (Vic) vs. Schisler (Pton).

1.00 P.M.
Earle (Dun) vs. L. Smith (Com).
Reid (PA) vs. Dairyland (Ch).
Jordan Kim) vs. Campbell (Vic).
Dobell (Van) vs. Coates (Park).
Zabel (Vic) vs. McNaughton (Van).
Cartmell (Van) vs. Phillips (PG).
R. Brown (Vic) vs. Bowker (Lady).
R. Harper (Dun) vs. Bowering (Vic).

3.30 P.M.
Berreth (Ch) vs. Ludlow (Vic).
Bellhouse (Van) vs. McCutcheon (Vic).
Taylor (Vic) vs. Topping (Ol).
Barclay (Vic) vs. Gallaugher (Vic).
Green (Ver) vs. Ross (Vic).
MacDonald (Trail) vs. Hobbs (Kel).
Schisler (Pton) vs. Diercks (Vic).
Wadsworth (Dun) vs. Watson (Vic).

6.00 P.M.
Seller (Vic) vs. Ford (Van).
Karjala (Nan) vs. Folk (Dun).
Fuller (Nan) vs. Wood (PA).
Cartmell (Van) vs. Barr (Vic).
Gates (Vic) vs. Ryerofb (Vic).
Jeffrey (Vic) vs. Peerless (Nel).
Parsons (Vic) vs. Richardson (Vic).
Lackie (Vic) vs. Walkey (Vic).

8.30 P.M.
Harding (Vic) vs. R. Harper (Dun).
Jordan (Vic) vs. Bowker (Lady).
Hobbs (Kel) vs. Phillips (PG).
Price (PA) vs. James (Vic).
Gutoski (Vic) vs. Gordon (Vic).
More (Vic) vs. Anderson (Vic).
Law (Vic) vs. Campbell (Vic).
MacLeod (Vic) vs. Dunn (Nan).

11.00 P.M.
MacDonald (Trail) vs. Berreth (Ch).
Bullock (Vic) vs. Green (Ver).
Renfrew (Vic) vs. Ross (Vic).
Topping (Ol) vs. Painton (RCN).
Chauvin (Vic) vs. Larson (Ch).
Dunstan (Vic) vs. A. Brown (Van).
Eaton's (Vic) vs. Fuller (Nan).
Drybrough (Vic) vs. Alexander (Vic).

TUESDAY

1.30 A.M.
Bowering (Vic) vs. Bellhouse (Van).
Moir (Vic) vs. Folk (Dun).
M. Smith (Vic) vs. Wood (PA).
Madden (Vic) vs. Taylor (Vic).
Perlette (Vic) vs. Jones (Vic).
Tucker (Vic) vs. Lauder (Vic).
Diercks (Vic) vs. Erichsen (Vic).
Gibson (Vic) vs. Coates (Park).

4.00 A.M.
Ford (Van) vs. Shillington (Vic).
Marshall (Vic) vs. Zabel (Vic).
Young (Vic) vs. Mather (Pen).
Bedford (Vic) vs. Dobell (Van).
Marsh (Kam) vs. Dairyland (Ch).
L. Harper (Que) vs. Woodland (WL).
Reid (PA) vs. Smeaton (Vic).
MacKinnon (Cran) vs. McNaughton (Van).

8.00 A.M.
Earle (Dun) vs. Seller (Vic).
L. Smith (Com) vs. Gardner (Vic).
Ballard (Van) vs. Karjala (Nan).
Balance of 8 a.m. draw to be made Monday.)

KEY—Vic—Victoria; Van—Vancouver; Ch—Chilliwack; Ver—Vernon; Nan—Nanaimo; Dun—Duncan; Park—Parksville; PA—Port Alberni; Pen—Penticton; Que—Quesnel; Kam—Kamloops; WL—Williams Lake; Cran—Cranbrook; Nel—Nelson; Pton—Princeton; Com—Comox; Kim—Kimberley; Lady—Ladysmith; PG

Pils, Tribe Not Ready To Join Hands (Not Yet)

By DENNY BOYD

VANCOUVER — The breathlessly awaited wedding of the Vancouver Pilseners and the Mount Pleasant Indians of the Intercity Lacrosse League was left waiting at the church here Friday night as neither bride nor groom could agree to taking the big step.

The proposed amalgamation between the two Vancouver teams was idefinitely postponed, although a definite announcement had been expected Friday when team delegates from the five league teams sat down to their annual general meeting.

Representatives of both teams said, independently, that too much was at stake to make a hasty decision and that at least three more meetings would be necessary before an announcement could be made as to whether the teams would throw their lots in together or operate independently.

Lack of a final answer on this most pressing question threw a damper on what was expected to be a hot meeting and shelved several points salient to the amalgamation.

As a result, no concrete action snould be taken on the 1956 schedule although it is almost a certainty that the season will be snorter this year than in past years.

Four teams, Victoria Shamrocks, Nanaimo Timbermen, Mount Pleasant Indians and New Westminster favor a 30-game schedule while the Pilsener club expressed itself as favoring a 24-game slate. Each team played 32 games last year, 16 at home and 16 on the road.

Cal Grauer, who took over as league president midway through last season when Dr. Frank Kenny of New Westminster resigned following a dispute with the Indians' team, was returned by acclamation as was secretary-treasurer Tommy Gordon.

Bill Dickinson, former star player and referee for many years, and mainland commissioner last year, was moved up to the position of vice-president.

Victoria's Ed Popham Sr. and Buster Mathews of Nanaimo were returned as commissioners and Vancouver sportsman Art Jefferd was named to the commission post vacated by Dickinson.

As one of its top promotional aims this season, the league is taking definite steps to bring the West Point Cadets of the United States military academy to B.C. for three games. Two games will be played under field rules on the mainland, with a third game, either field lacrosse or box lacrosse, scheduled for Victoria early in June.

Regina 'Spiel

REGINA (CP) — Truman Bailey of Moose Jaw held the lead today in the grand aggregate race as Regina's 52nd annual bonspiel went into its final day.

Bailey had a 14-1 won-lost record and a possible three more games to play. Dr. W. H. Hewitt of Carlyle, Sask., who has a 13-1 record and all his games completed, could win the aggregate should Bailey lose in any of his remaining games.

Ted to Give Sox 'All' —Sox Give Him Plenty

BOSTON (UP) — Ted Williams, a newly inked $100,000 contract in his pocket, served notice today that he plans a full season with the Boston Red Sox, spring training included.

Williams, tanned, happy, and 15-pounds overweight, singed a one-year contract with Boston owner Tom Yawkey at Fenway Park yesterday.

Both declined to mention the figure in the contract but the big outfielder quipped: "I'm happy about it."

Williams also refused to speculate on the number of games he would play in 1956.

"All I can say right now is that I plan to give the Red Sox all I've got this season."

The 37-year-old Williams admitted that he "always starts the season with a personal goal in mind" but that so far he hasn't a goal for 1956.

FORD Y8
NATIONAL MOTORS

HOCKEY
AT MEMORIAL ARENA
TUESDAY, FEB. 7
8.30 P.M.
COUGARS
VS.
VANCOUVER
Tickets at
817 Fort St., CJVI Bldg.
On Sale Daily—9.30 to 5.15
Arena Box Office Opens Night of Game at 7.30
Adults: $1, $1.25, $1.50, $2
Children: 50c, 60c, 75c, $1

WHAT'S THE SCORE? BY Denny Boyd

VANCOUVER—The Victoria Shamrocks were accused of "putting the cart before the horse" here Friday night.

But, with all the charges being tossed around, who could blame the Rock officitls for becoming confused?

The accusation was made during the annual general meeting of the Intercity Lacrosse League when the Rock delegates attempted to secure a definite answer as to whether the Vancouver Pilseners and Mount Pleasant Indians intended to go through with their proposed amalgamation.

It had been thought that delegates of the two mainland teams would make an expedient announcement of their merger. However, hey did not and it did not take long for their reasoning to make itself crystal clear.

Had the two clubs announced an amalgamation at the outset of the meeting, they would have been regarded as one team, with one team's voting privileges in all subsequent business, each member team being allowed two votes.

However, in maintaining their separate identity, the clubs were armed with four votes and they attempted to use them in their never-ending battle with the Island.

And so, wih four votes instead of the two that amalgamation would have allowed them, the mainland teams opened their bag of tricks.

Eloquent Dunc Duff of the Vancouver Pilseners, gave an impassioned speech in which he outlined the financial jackpots the mainland teams had fallen into.

The League's in a Leaky Boat

Duff went on to tell how all teams were in the same boat (albeit a leaky boat) and how all teams should shoulder a piece of the financial load.

He then asked that the split of the home gates between the home and visiting teams be readjusted in favor of the visiting team.

Last year the split gave the home team 75 per cent if they were victorious and 70 per cent if the visiting team won the games. To help aid coffers of the mainland teams, Duff recommended that the split be changed to give the home team only 60 per cent if they won and 55 per cent if they lost, the visitors taking the balance in each case.

Realizing that the proposal was obviously aimed at milking the plush gates at Vitcoria's Memorial Arena in favor of the mainland teams, the Victoria delegates maintained that the motion was out of order as long as doubt existed over he number of mainland teams that would make up the league this year.

They held that no new business could be discussed as long as there was the possibility of an amalgamation.

It was then the Rocks were told sharply by a New Westminster delegate that they were putting the cart before the horse.

A secret ballot was taken but it was no secret the Island teams and the two Island commissioners barely succeeded in defeating the mainland move.

With that, the constitution was closed, peevishly, like a drafty door.

Anonymous Fan Makes the Most Sense

While many people said many things during the meeting, it remained for an almost anonymous interloper to make the most sense. This gentleman, known only to the meeting as Mr. Kennedy, asked for, and received permission to speak.

He said, "I'm a lacrosse fan and I get a kick out of sitting here listening to how you are going to spend my admission money next year. But I've got a couple of beefs to make.

"First of all, when are you going to stop killing your game by catering to a couple of players? I'm talking about the cuttin' that goes on. It's alright to cut a player a little bit once in a while but last year, game after game, players were using their sticks for clubs and carving each other open something fierce. I love a fight but I like guys to do it with their fists, not with their sticks. If my kid said he was going to be a lacrosse player I'd kill him myself, rather than let some goon do it with a stick the way they do it now."

Mr. Kennedy had the attention of his audience, so he continued.

"You can't blame your referees for the cuttin' that goes on because you don't give them any protection. You let the players guff them and push them around and you don't hardly do anything about it. You call this running lacrosse? I don't. But, of course, I'm just a fan."

In the face of this mental opposition, the delegates used discretion. They adjourned the meeting.

Jim Tom Leads Field

Amateur Youngster Paces Phoenix Golf

PHOENIX, Ariz. (AP) — Jim Tom Blair III, 24-year-old amateur champion of Missouri, set the professional players on their heels Friday with a stunning 67 that gave him a 36-hole score of 136 at the midway mark of the $15,000 Phoenix Open golf tournament.

The husky young man from Jefferson City, son of the lieutenant-governor of Missouri, had a first-round 69 and followed up Friday with a brilliant performance that netted him four birdies and a four-under-par score for the Phoenix Country Club course.

For a while it appeared amateurs would gain the almost unheard of distinction of holding the first two places. Ken Venturi, another 24-year-old amateur champion from California, fired a 65 for a total of 139.

Late in the day, however, Cary Middlecoff, the 1955 masters champion, saved the day for the play-for-pay boys with a 66 and a total of 138.

Tied at 140, going into the third round today, are Johnny Palmer, 70-70; Paul McGuire of Wichita, Kan., with a 75 followed by a sparkling 65, and the first-round leader, Lionel Hebert of Erie, Pa., with a 68-72.

LEONARD SEVENTH

Stan Leonard of Vancouver had a 72 Friday which, with the 72 he scored Thursday, put him in a six-way tie for seventh place with a total of 143.

Big Mike Souchak remained in contention with a 70 for a half-way score of 142. He was tied with Don White of Alameda, Calif., who had a 68.

Scores of 148 and under qualified for the last two rounds.

Murray Tucker of Toronto carded a 72 Friday with his 74 of Thursday, giving him a toal of 146.

Scores of other Canadians:

Rudy Horvath, Windsor, Ont., 75-73—148; Bob Wylie, Calgary, 72-76—148; Jack Kay, Montreal, 77-72—149; Jerry Kesselring, Toronto, 80-76—155; Bob Loftus, Calgary, 80-76—156.

HOLDOUT

CLEVELAND (AP)—Second baseman Bobby Avila has returned his 1956 contract unsigned to Cleveland Indians' general manager Hank Greenberg, it was learned Friday.

Lions to Bid Again For Grey Cup Final

VANCOUVER (CP)—The city which spawned the most successful Grey Cup festival in history wants to do it again.

Dick Lane, vice-president of British Columbia Lions, will carry an offer to hold the Grey Cup here again this year when he attends the Canadian Football Council meeting in Toronto March 1.

The Canadian Rugby Union will have the final say in selecting a site for the 1956 classic but a majority of delegates to the CFC meeting will also vote at the CRU session.

The 1955 game in Vancouver marked the first time the Grey Cup festival was held in the West.

Phil Webb, general manager of the Lions, newest entry in the Western Interprovincial Football Union, said "I think we've got a pretty good chance" of having it here again.

A recently announced cut in the provincial amusement tax from 15 to 10 per cent will help. Last year the government gave the CRU a grant equal to the amount of the tax but there has been no indication of a similar gift this year.

U.S. COACH PICKED RUSSIANS OVER CANADA

CORTINA, Italy (UP) — U.S. coach Johnny Mariucci, frankly admitting "the Russians skated the pants off us," picked them to defeat Canada today and wrap up the hockey championship of the Winter Olympic Games.

Despite his disappointment over the 4-0 defeat the Soviet skaters handed his American squad last night, Mariucci had nothing but praise for the undefeated Russians.

"They have a wonderful team," he said. "They play very clean and they've got tremendous team spirit. Today's game between Russia and Canada should be terrific, but the Russians have the edge."

MISS WARING STARS

Island Shuttlers Gain B.C. Final

VANCOUVER (CP)—Jean Waring, 17-year-old badminton artist from Calgary, blasted her opponent off the court here Friday to move into the finals of the B.C. badminton championships.

Miss Waring, who played a driving game despite a bad cold, beat Charlotte Warren of Vancouver, 11-2, 11-0.

B.C. Lawn Tennis and Badminton Club officials—hosts to the meet—said Miss Waring put on "one of the greatest singles display ever seen here."

She will meet Lois Reed, four times Canadian singles champion, in the finals.

In the men's section, Johnny Bouck of Vancouver will face Don Davis of Seattle in the finals.

Miss Waring and Joycelyn Pease of Vancouver went down in a surprise defeat to Muriel Knott and Joyce MacDonald of Victoria. Miss Waring and Miss Pease, defending doubles titleholders, won the first game 15-8 but lost 15-3 and 15-5 in the next two.

Miss Knott and Miss MacDonald will meet Miss Reed and Mrs. Jean Bardsley in the finals.

In the men's doubles finals Davis and George Lane of Victoria will meet Randy Phillips and Bruce Benham of Vancouver.

TIME OUT! By JEFF KEATE

"Okay, Miss Allen, go back to the clubhouse if you're tired! The rest of you, follow me!"

Bobsled Champ

CORTINA d'AMPEZZO, Italy (AP)—Frank Kapus, the fearless Swiss pilot who broke his back in a race here two years ago, won the Olympic four-man bobsled championship today with two glittering runs down the perilous, hole-pocked Mount Tofana course.

He virtually clinched Switzerland's third title of the Games with a record-shattering third heat of 1.17.09, and then sewed it up with an 1.18.16 final trip for a four-heat total time of 5.10.44.

HALLERS WIN

EDMONTON (CP)—The Edmonton Towne Hallers continued their winning ways Friday night, trouncing Winnipeg Kodiaks 83-64

Hurricane's Fury Bursts Bob's Bubble

NEW YORK (UP) — Young Tommy (Hurricane) Jackson, who licked big Bob Baker by reverting to his own freakishly primitive style of raining leather, will get another heavyweight elimination bout next month with big Johnny Holman.

Jackson of Far Rockaway, N.Y., tossed science into the bucket last night and fought like a nature-boy straight out of the jungle as he swarmed over Pittsburgh Bob and won a majority 10-round decision in their exciting TV-radio fight before 4,300 in Madison Square Garden.

"Tommy was himself again and he was impressive in a close fight," Billy Brown, matchmaker for the International Boxing Club, said today. "Holman will be his next opponent."

"That's all right with us," said Lippe Breidbart, Jackson's manager. "Tommy'll fight anybody in March, now that he's quit trying to be a fancy-dan boxer and has gone back to his mow-em-down style."

It was an extremely important victory for the Hurricane, who was ranked third among heavyweight contenders when he went into the ring against second-ranked Baker, nearly 20 pounds heavier. Jackson snapped Bob's winning streak at 13 straight and tagged him with his first defeat since March 9, 1954, when he was stopped by Archie Moore.

Late support for Tommy sent him into the ring at "even money" with Baker, who had been favored as high as 2-1 because of his streak and his weight advantage of 214¼ pounds to Tommy's 191½.

TITLE BOUT

VANCOUVER (CP) — Fight promoter Earle Kalani said Friday he will start negotiations immediately for a Canadian welterweight title bout here between new Pacific Northwest champion Johnny Salkeld and titleholder Tony Percy of Drummondville, Que.

ON THE ALLEYS — By RON COULTER

Pin Vets in Tourney Warning

Four tenpin titles will be up for grabs during the next week, and three senior keglers this week established themselves as men to watch when the chips are down.

Team, doubles, singles and all-events champions will be named in the 16th annual Victoria Tenpin Association championships at Strathcona alleys.

Veterans who will be looking for bigger things when action starts will be Connie McBeth, Roy Begg and Wilbur Webb.

This maple-mauling threesome prepped for coming action this week.

McBeth, a curve-ball artist, racked up games of 182, 232 and 245 for a record 659 in Gibson's commercial section. His top singleton was also a new standard in that division.

Begg and Webb proved the more consistent in Strathcona tens.

Roy, alley-boss and holder of city highs this season with a 683 total and 279 single, worked his ball for games of 203, 209 and 202 in hitting for a 614 series.

Webb shot singletons of 204, 205 and 202 for a 611 total. He also scored a 554 (219) at Gibson's.

Other top effort at Strathcona was by soccer star John Pickburn who notched a 577 (241). Jake Logie, 205, and Bud Falk, 202, claimed other notable singles.

★ ★ ★

In Gibson's commercial section Alex Quinn, 573 (202, 201), and R. Middleton, 550, also led the way. Bud Marty, 202; Gordie Bamford, 201, and Bob Brown, Fred Shaw, Chuck Bennett, Eric Badminton, B. Mitchell and V. Lesich at 200, came in with high singles.

Jack Hobby, 587 (211); Nick Howard, 584 (225); Wilf Smith, 575 (214); Dave Williams, 556; Len Murrant, 551, and Ken Munn, 550 (237), led in senior action. Herb Chandler fired a 210 single, Len Hobbis, 205; Bob Bystedt, 203, and Darrell Baker, 202.

★ ★ ★

Jean Campbell showed the way in major women's tens with a 539 (182), while Mary Dyke followed closely with a 505 total.

Lolly Hughes, 511 (187), was tops for women in mixed tens. Don Corbett, 210; Art Manson, 206; Hobby, 204, and Jim Anderson, 202, racked up high singles for the men.

Mary Porter shot games of 190, 169 and 197 for a 556 triple at Strathcona. Ollie Caldwell chalked up a 510 total.

★ ★ ★

Fivepin honors for the week went to Fred Larsen of Gibson's who scored games of 304, 330, and 290 in hitting for a 924 three-game total.

Wilf Smith, 896 (314, 325); Joe Kampman, 783 (378); Bill Cool, 758; Cy Wallis, 762, 756; Ken Mayzes, 749 (310); Muzz Smellie, 749; Al Majorki, 742; Hugh Bryan, 741 (318); Percy Riddle, 727 (308); Phil Smith, 710 Tom Harvey, 709; Mike Flahiff and Ken Mayzes, 707; H. Henson, 703, and Tim Walker, 701, followed.

★ ★ ★

At Capital City, Harry Cool, 793; Doug Romkey, 778; Bill McKinnon, 757; P. Scherr, 738; John Torjek, 736; Harry Smith, Bill Cool and Roy Jago, 716; Ken Jones, 714; 702; Jack Scoular, 711; Bill Peterson, 709, 702; Jerry Lawrence, 708 (305); Phil Smith, 703; Noreen White, 705; Joan White, 703; Ted Bowcott, 702, and Ron Smith, 701, had leading totals.

Lloyd Chow, 307; Ron Cush, 302, and Jack Davies, 301, notched notable singles.

Flora Kirker, 851 (313, 315); J. Gallant, 835 (334); Harry Sisterson, 823 (303); Bob McLeod, 819 (309); Alex Pylypa, 764 (302); F. Freethy, 763 (326); Stan Low, 747 (355); H. Young, 734 (322); and Mark Cunningham, 710, were tops at Esquimalt. C. Hermiston clicked for a 325 singleton.

Dutchmen Final Hope For Olympic Gold Medal

By KEN METHERAL, Canadian Press Staff Writer

CORTINA d'AMPEZZO, Italy (CP) — A last-ditch attempt by Kitchener-Waterloo Dutchmen to wrest the hockey title from unbeaten Russia tonight represented Canada's last hope for an Olympic title.

Kitchener-Waterloo brightened their prospects for the Olympic hockey title Friday by defeating Sweden 6-2 while unbeaten Russia defeated the United States 4-0. A three-goal victory over the Russians tonight would give the Dutchmen the championship.

Canadian champion Jacques Charland of Trois-Rivieres, Que., was entered in Sunday's special ski-jumping competition, the last event of the Games. But while he has made some spectacular practice jumps, he is not expected to match the top Scandinavian jumpers.

A third-place rating from one of the nine judges cost world champions Frances Dafoe and Norris Bowden of Toronto the figure skating pairs title.

Elisabeth Sissy Schwarz and to the Canadian pair by the Kurt Oppelt of Austria, who lost narrowest of margins at Vienna in last year's world competition, reversed the decision Friday. The second Toronto pair, Barbara Wagner and Bob Paul were among the 11 competing pairs.

SEW UP SECOND PLACE

The victory, plus a one-third finish in Friday's men's downhill skiing, clinched second place for Austria behind Russia in the unofficial team standings, based on a 10-5-4-3-2-1 scale of points for the first six in each event.

The Canadians doubled their point score from six to 12 with the showing of their two pairs, moving from 13th to 10th place.

Austria's Toni Sailer added the gold medal for the men's downhill to his previous victories in the slalom and giant slalom competitions to become the first Olympic skier ever to sweep the three alpine events.

Despite a fall, Andre Bertrand of Quebec City was well up in the field, 24th among the 85 contestants. His time of 3.31.2 compared with the winner's 2.52.2.

DIFFERENCE—ONE JUDGE

The Bowden-Dafoe pair lost out in the figure-skating when a Hungarian judge rated two of his countrymen, Mr. and Mrs. Laszlo Navy, in first place. The other eight judges had split between the Austrian and Canadian couples. The Hungarian ranked the Austrians second and the Canadians third.

Miss Dafoe and Bowden, bidding for Canada's first Olympic pairs title after two successive world crowns, had two bad breaks. Miss Dafoe faltered momentarily on a lift near the end of their program. And the music ended before they had completed their final glide.

"I guess we shouldn't be greedy," was the tearful comment of the 26-year-old Miss Dafoe afterwards.

The couple had announced before the Olympics that they would retire after this year's competition.

RACE RESULTS

SANTA ANITA

First Race—
Lealito (Neves) $13.70 $7.30 $5.00
Our Silver (Zufelt) 10.20 6.80
Joe's Pleasure (Trejos) 10.00
Time—33 3-5.
Also: Lynn Rene, Impertinent, Darlin Aviva, Thelma's Blues, Chubo, Dim Countess, Leafull, Scatter Gun, Dear Madam, Queen of India.

Second Race—
Charger's Gal (Boland) $9.30 $5.60 $4.60
Moving (Taniguchi) 6.90 5.30
Tonisea (Miller) 7.50
Time—1.24 4-5.
Also: Snoop, She Devil, Vals Gal, Planetrix, Run For Cover, Jane Bell, Deane Kay, Dupatia, Star Pac.

Third Race—
No Regrets (Boland) $10.90 $7.30 $5.20
Spinney (Arcaro) 8.90 5.20
Dingdongdaddy (Meese) 3.60
Time, 1.34 2-5.
Also: The Ara, Royal Melody, Morning Watch, Better Weapon, Fly Up, Fairheir, Greek Town, State Bell, Fleet Sonny.

Fourth Race—
Fort Union (Glisson) $8.60 $5.90 $4.30
Imperial Oak (Neves) 8.60 5.30
Chinga-Gook (Longden) 4.60
Time, 1.10 4-5.
Also: Camp Success, Nicaray, Down De Lane, Detergent, Friendly Ace, Candier, Wanda Witch, Velmadal, Good Reading.

Fifth Race—
Leis Match (Arcaro) $4.40 $2.90 $2.70
Flamer (Longden) 3.70 3.60
Noorland (Harmatz) 8.70
Time, 1.11 1-5.
Also: Textile, Him Said, Marooned, Buggles, Tecolotito, General Riley, Proselyte, Gorrioncillo, Paul's Diamond.

Sixth Race—
Barely Nothing (Shoemaker) $11.20 $6.40 $4.30
Playoff (Longden) 9.40 5.50
Bezaha (Arcaro) 4.20
Time, 1.43.
Also: Will Star, Damocles, Sunny Khal, Free Stride, High Button.

Seventh Race—
Bright Liberty (Arcaro) $4.80 $2.90 $2.40
Ole Travis (Taniguchi) 3.90 2.80
Nontaka (Valenzuela) 2.90
Time, 2.03 1-5.
Also: Allied, Blue Vot, Arctic Way, Boy D'Amour, Little Dell.

Eighth Race—
Puddy's Baby (Valenzuela) $29.60 $8.40 $6.20
Coiner (Arcaro) 3.40 2.80
Sickles Hour (Harmatz) 6.40
Time, 1.52 1-5.
Also: Breezing Bebe, Shineaway, Smoke Rings, Shannon Sound, She's a Bang, Matinee Idol.

Pancho Extends Lead

MONTREAL (CP) — Pancho Gonzales kept Tony Trabert off balance with his booming service Friday night and chalked up a 9-7, 6-3 victory over last year's Wimbledon champion in their pro tennis tour.

The victory stretched Gonzales' lead in the series to 22-7.

Pancho Segura romped off with an 8-3 victory over Australia's Rex Hartwig, extending his series lead to 23-5, with one match tied.

Paddy Gets His Lumps And Broken Jaw Too

LOS ANGELES (AP) — Former lightweight champion Paddy DeMarco, his jaw broken in two places, headed home for New York Friday after taking the worst thrashing of his career in one of the strangest bouts on local record.

DeMarco was ahead on all cards going into the fifth round Thursday night against Los Angeles' young Don Jordan. But early in the fifth he ran into a sweeping right that dropped him to his knees for a one count.

As he rose Jordan swarmed in for the kill. To the crowd's amazement, DeMarco turned his back and trotted away. Jordan followed him, slugging away at the back of DeMarco's head and his body. Paddy went to his knees and crawled to his corner, where his trailer reached through the ropes and removed his mouthpiece.

Referee Tommy Hart started a count. DeMarco was up again at seven, blood spurting from his mouth. He raised his hand, which some spectators thought was a signal that Paddy wanted no more. Hart waved Jordan in, however, and he landed another haymaker. DeMarco's handlers then poured into the ring and led him back to a stool. The referee raised Jordan's hand, awarding him a technical knockout at 1.45.

Dr. Robert Rocke said after the fight that Paddy suffered a compound fracture, on both sides of the jaw.

Sweden Triumphs

CORTINA d'AMPEZZO, Italy (AP) — Sweden scored in the last three minutes of play today to earn a dull 1-1 tie with Germany in the final appearance of the two countries in the Olympic hockey tournament.

The tie gave Germany her first point in the championship round of the six-team tournament, but left her in last place—two points behind Sweden.

Brian Belts Bobby And Judges Agree

Victoria's Brian O'Hare enthusiastically slugged his way to a unanimous decision over Bobby Thompson of Vancouver in the rousing main event of Friday night's Victoria Amateur Boxing Association 10-bout fight card.

The four-round slugfest had the small Victoria Ballroom crowd in a uproar from the opening bell, and O'Hare's unanimous victory was close on all score cards.

All the other fights on the card went the full route, with another close one, AB Lefevre's decision over Bruce McLay in the 120-pound class, bringing prolonged booing from the crowd.

In another rousing collision, Jack Ordano outpointed Allan Curtis for the second straight time.

Next fight card scheduled at Victoria Ballroom will be the Golden Gloves tournament, March 2, with the second annual Tournament of Champions to be held in Memorial Arena, April 21-22.

Other results follow:

Other results follow:

Bill Duckworth (VFD) decisioned Jim Irving (CHEM).

Red Johnson (CHEM) decisioned Tim Ormiston (VFD).

Gay Young (COL) decisioned Al Thornett (CHEM).

John Harper (VFD) decisioned Bobby Booth (COL).

Roger Vocat (VFDD) decisioned Pat Scragg (VAN).

Barry Bissenden (VFD) decisioned Red Lester (CHEM).

LEJA SOLD

NEW YORK (AP) — New York Yankees Friday sold first baseman Frank Leja a $60,000 bonus player who never has had much chance to play, to Richmond Virginians of the International League. Signed for a $60,000 bonus in October, 1953, Leja has appeared in only 19 major league games, usually as a pinch runner.

Hoop Playoff

Saanichton and Sooke bantam boys will meet tonight at 8.30 at Saanichton Agricultural Hall for the right to represent the Saanich league in the Vancouver Island basketball playoffs.

Sooke won the first game of the two-game total-point series, 38-37.

In a preliminary exhibition game at 7.30, Saanichton junior girls meet Brentwood.

NEWSPAPER ADVERTISING STIMULATES BUYING

DID YOU KNOW .. by Heaney's

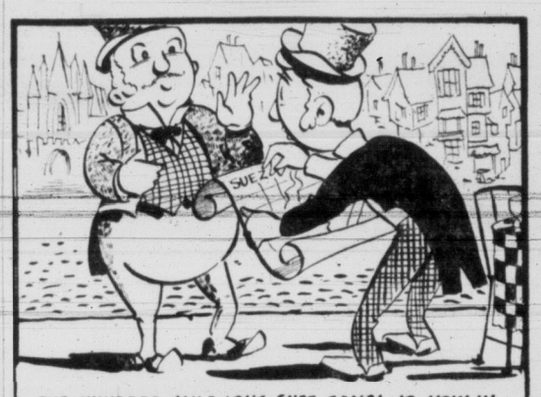

THE HUNDRED MILE LONG SUEZ CANAL IS NOW IN ITS 87TH. YEAR OF OPERATION AND IS THE WORLD'S GREATEST ACCOMPLISHMENT CREDITED TO ONE MAN. A FRENCHMAN, FERDINAND DE LESSEPS HAD NEITHER THE ENGINEERING TRAINING NOR THE FINANCES NEEDED TO MAKE A START. HE PLANNED THE PROJECT, RAISED THE MONEY IN FOUR YEARS AND DIRECTED THE TEN YEAR BUILDING JOB, THE LARGEST UNDERTAKING OF ITS KIND EVER COMPLETED. ABOUT 1000 VESSELS PER MONTH PLY THE CANAL - THREE TIMES THE TRAFFIC OF THE PANAMA CANAL. TRANSIT FEES ANNUALLY AMOUNT TO OVER $80,000,000.

IMPROVED TRANSPORTATION HAS CONTRIBUTED TREMENDOUSLY TO THE PROGRESS OF THE WORLD IN THE PAST HUNDRED YEARS. TODAY, MOVING THE CONTENTS OF YOUR HOME TO ANY DISTANT POINT IS MADE AS EASY AS A TOWN MOVE WITH MODERN ALLIED VANS ON THE HIGHWAYS OF NORTH AMERICA. A CALL TO HEANEY'S IS ALL YOU NEED DO TO PUT THE FACILITIES OF A GREAT MOVING COMBINATION TO WORK.

AGENT FOR ALLIED VAN LINES

HEANEY'S

$100,000.00

We have this amount of money to buy 1st and 2nd mortgages, agreements for sale or to loan on new 1st or 2nd mortgages. If you have an agreement for sale or a mortgage in Victoria Vancouver, New Westminster or anywhere in British Columbia and you would like to sell for immediate cash phone us for quick service.

John Blair or Eric Charman

NORTHWESTERN SECURITIES LTD.

631 YATES at BROAD

Office 4-8054 Res. 4-4675

For Free Estimates on

GUARANTEED CAR REPAIRS

Drive in through the Yates Street entrance on the way to work

● Same-Day Service

● Sensible Prices

New method Lube work . . . Brakes . . . Wheel Aligning . . . Body Work, from a scratch to a collision . . . Factory bake enamel car re-finishing for less than an ordinary spray job . . . Mechanical repairs from a loose nut to a major overhaul . . . Whatever the trouble —National will fix it!

Dave Buck
Parts and Service Manager

NATIONAL MOTORS

REPAIR DEPT.

819 Yates Street Phone 4-8174

Let's Examine the Case For a Civic Auditorium

Investment in Convention Business Could Prove Asset to All Citizens

By AUDREY ST.D. JOHNSON

Recently a parent wrote a letter to this paper. The gist of the letter was that we do not need an auditorium as much as we need other things.

It was a good, reasonable letter without the cantankerous overtones so many pro and con correspondents seem to assume. But to me it was not convincing because it showed an ignorance of facts.

Nevertheless it undoubtedly expressed an opinion shared by many, and as it is the general public who must, in the long run, be convinced of the practicality of an auditorium, the opinions expressed deserve consideration.

The big question brought into the open is, of course, "why do we need an auditorium when we already have certain facilities?"

So let's look at these facilities. Was not the Arena, this parent asks, built to take care of all big events? It was, I believe originally conceived as a sort of sports plus entertainment palace.

But, to be factual, it has fallen far short of the ideal. Seating represents acute discomfort for any but the very young and supple; no consideration has been given the all-important accoustical problem—or so it must appear to anyone who has attended anything where listening without benefit of PA system is a factor.

For stage presentations, many seats are too far away for enjoyment, others at a disquieting angle, while still others being on a flat floor come into the neck-disclocating and frustration category.

FINE FOR SOME

The barrel-roofed white elephant may be fine for ice and sporting events or a big blaring brass band or a Horace Heidt show. But how infinitely more effective a Passion Play would be without the disconcerting racket of hordes behind scenes clattering about on the bare boards of a make-shift stage.

Our Royal Theatre is certainly an attractive and comfortable setting for many major events. But being a movie house it is understandably costly when required for stage shows or concerts. Also, neither stage nor auditorium is big enough under certain circumstances.

On the latter count, the capital city misses out when it comes to such occurrences as the visit of the Sadler's Wells Ballet, and road shows of important New York plays and musicals, all of which skirt our shores, appearing in Vancouver and Seattle.

Crystal Garden is confined to such things as dancing, swimming, minor sports and flower shows. There can be no acceptable auditorium facilities in any building where a flat floor holds the seating.

Beacon Hill's pavilion is fine indeed during three or four warm months and where no expectation of monetary return exists.

Although Oak Bay Junior High School has the best small auditorium in town (except for the stage's hardwood floor and badly arranged lighting), most school auditoriums must be ruled out in general, as naturally, the schools themselves have first claim on them.

But now to come to the really crucial point: We need most urgently an auditorium of suitable size, design and versatility because we need to attract as many dollars as possible to the city because the dollars will help us to provide more fully both for our senior citizens and our under-privileged teen-agers!

So you see, parents, the circle is joined. A city that has the facilities for housing mammoth conventions—a two or three thousand seat central auditorium with banqueting room and smaller halls for committee meetings (and junior and senior club activities)—is a city that has money to spend on behalf of its citizens.

Think it over carefully, and if you ever have the chance to vote on the question, be sure you thoroughly comprehend the situation and are prepared to take the long view.

ENTERTAINMENT CALENDAR

Sunday, February 5, at 3 p.m. and Monday, February 6, at 8.30: Victoria Symphony. Orchestra in commemorative Sibelius and Mozart concert. Guest artist, Clifford Evens, playing Sibelius Violin Concerto in D minor.

Wednesday, February 8, at 8 p.m.: Sigurd Rascher, famed saxophonist, recital at Oak Bay Junior High School. Auspices Royal Conservatory of Music, Toronto Junior Branch, and S. J. Willis Junior High School.

Saturday, February 11, at 8.15: Victoria Theatre Guild opens week's run of John Van Druten comedy, "Bell, Book and Candle." Langham Court Theatre. Box office, Kent's, Fort Street.

Friday, February 13, at 8.30: Vancouver Symphony Orchestra. Royal Theatre Presentation of Famous Artists.

Tuesday, February 21, at 8.30: Victoria Musical Art Society presents Pamela Hartman Doughty, pianist, and Michael Rogers, tenor. Empress Hotel Ballroom.

Thursday, Friday and Saturday, February 23, 24 and 25: Victoria College Intimate Theatre presents "The Lady's Not for Burning."

TWO for the SHOW

By PHIL LEE

AA (Oscar Class) A (Don't Miss) BB (Worthwhile) B (For Rainy Days) C (To put in time)

What makes good comedy? The person who can answer this had better step forward for there are millions to be made.

Of all the stage arts possibly comedy is the most fragile, because it is so easily marked or scarred by unskilled handling. It is not good enough merely to have a funny story and a cast of comedians. There also must be a director with a sympathetic touch, a touch that cunningly adds the "little things" to weave an invisible web of enchantment.

Two films of late came wrapped up in this magic web, both from France. The first was Jacques Tati's "The Big Day" and the second was Fernandel's "The Sheep Has Five Legs." To our mind it was the handling of these films that made them the delightful gambols in merriment they were.

MATTER OF BEE

Take first the case of "The Big Day." Here director M. Tati wove an incredible number of "little things" into the plot about bumping French provincial postman Alphonse. There was the matter of the bee. First you see and hear the bee buzzing Alphonse as he rides his bike along the roadway. Eventually he rides up a hill sans bee and looks down upon a road he had just left. In the distance one sees a wagon. The man driving the wagon starts batting at his head. Alphonse's bee has found a new friend.

It is a great day; fun for everyone at the fair. Alphonse sees a person in the crowded, merry cafe for whom he has a letter. He reaches into his bag for it, half draws it out then pushes it back and dances with the woman instead. In a split second M. Tati has allowed the audience to see the letter was edged in black and that Alphonse was in no mind to spoil her day at the fair.

HERO OF POLE

In the centre of the town square the citizens are erecting a flagpole (or is it a Maypole?) and Alphonse helps them set it up and feels he is quite a hero. No matter where he goes after that he demonstrates to those who will listen to him how he helped to erect the pole. But what makes the scene funny is that M. Tati keeps his cameras far away for these so that Alphonse is seen only in relationship to the over-all scene.

In "The Sheep Has Five Legs" director Henri Verneuil also gives his audience credit for having eyes, brains and imagination. His individuality, however, comes from his use of the cameras. Whereas he partially fills the lens with the principal subject he leaves enough space over so that one can pick up unrelated by-plays that add to the aggregate humor.

One thinks in particular of the poker game where a fortune rides on which lump of sugar the fly will alight. How easily this could have been ruined by dwelling a little too long here, not quite long enough there.

May the art of M. Tati and M. Verneuil spread far and wide so we may enjoy many more such distinctive comedies.

MIXING MAKE-UP AND LIGHTS AT VIC COLLEGE

Question of "to beard or not to beard" is being considered by John Sparks, centre, and Allen Lacroix, while Bill Ozard considers the effect of a spot on the subject. The three Victoria College students are preparing for the annual spring play, Fry's "The Lady's Not for Burning," playing Feb. 23, 24 and 25.

Movies ★ Art ★ Drama ★ Music

EVENS . . . plays Mozart masterpiece.

TEEN-AGE MASTERPIECE

Clifford Evens Plays Mozart

By HANS GRUBER

Besides Sibelius' great Second Symphony, about which we wrote last week, Victoria Symphony program, Sunday and Monday will include the fifth violin concerto by Mozart, with Clifford Evens playing the solo part, and Sibelius' famous patriotic tone poem, "Finlandia."

Mozart wrote seven violin concertos that are known of and authenticated, and all of them in 1775, when he was 19 years old. The famous 19th century compiler of Mozart's works, Koechel, ascribed only five violin concertos to the subject of his research, the last one appearing in the Koechel catalogue as number 219, which is the one to be heard tomorrow afternoon and Monday night.

Subsequently two more violin concertos came to light, though it is not certain as to whether they were written before, during, or after the five appearing in the Koechel catalogue.

These violin concertos of 1775 represent, of course, only the smallest fraction of the composer's output for that year. Mozart, it is well known, wrote with incredible speed and facility, the technique of composition—the setting down of his limitless musical ideas—coming to him more naturally than expression through written or spoken words comes to most other people.

NOT FOLK MUSIC

Composing was no less natural for him than breathing. There is only one known case where Mozart revised a completed composition—namely, the G-minor Symphony, K. 550, to which he subsequently added clarinet parts.

Otherwise, he was as apt as not to forget completely what he composed only days before, often expressnig his own astonishment, sometimes delight, when his rummaging would unearth a previous composition.

At least three of the violin concertos, the G-major, D-major and this A-major, are masterpieces even for Mozart. He wrote them for his own use, he having been an accomplished violinist before reaching his teens.

The fact that they represent the efforts of a teen-ager only adds to the wonder. But, then, Mozart's precocity made him a legend in his own lifetime.

ONE REVISION

Some day, perhaps, those who occupy themselves with this subject may be able to explain why it is that some children are mature individuals almost immediately, whereas so many others remain essentially children through a very long life.

("Finlandia" is too well known to require many words here. Like some other great composers who wrote under the influence of nationalism, it is often mistakenly thought that Sibelius used here a Finnish folk song for elaboration. Actually, this famous simple and perfect theme is an original brainchild of Sibelius, but has since become regarded by the Finns as a folk song. The whole "Finlandia" has long been Finland's unofficial national anthem, and no wonder.

LESS FOR MOVIES

Canadians spent $7.80 per capita on movie entertainment in 1954, or 50 cents less than the previous years.

American composer Gian Carlo Menotti has composed seven operas.

Island Drama Adjudicator Announced

Adjudicator for the three zones of the Vancouver Island Drama Festival will be Mrs. Phoebe Smith, a well-known Vancouver director and actress, it was announced at a meeting of South Vancouver Island Drama Festival Association. Miss C. MacNab presided.

Mrs. Smith will adjudicate in Victoria April 9 to 14; in the central zone at Ladysmith, April 18 to 21, and at Errington for the northern zone, March 21 to 24.

Finals, with three winning plays from each zone in competition, will be held in Victoria this year and final adjudicator will be Sam Payne, formerly a popular star player with the Totem Theatre Company.

The usual awards of best play, best actor and actress, best original play will be amplified by two new awards; one for the most imaginative setting and a scholarship for the best director.

Ezio Pinza, who is now co-starring in the musical play "Fanny," at the Majestic Theatre, will make his first Broadway appearance next season in a non-musical, "A Very Special Baby." The opera singer's first Broadway job was in "South Pacific."

Pinza's only non-musical work to date was on the summer theatre circuit three years ago in Molnar's "The Play's the Thing."

ART IN REVIEW

Is Music More Mystic Art Than Painting?

By COLIN GRAHAM

I am not one to gainsay Mrs. Malaprop in her opinion that "comparisons are odorous." Nevertheless, comparisons between painting and music are almost inevitable, things being what they are, and at least it can be said that the resulting odor is seldom obnoxious.

Often we speak of music in terms of tones, colors and textures and use the identical words for painting. We call certain symphonic poems "tone painting," while saying of some paintings that they "aspire to the state of music."

Colin Graham

As a protagonist of painting it would become me to consider it the greater of the two arts.

Admittedly not much is gained by trying to decide this issue, which always boils down to a matter of "unprovable" personal opinion, but as I have lately been prodded into thinking about these things by two friends no less frivolous than I, I may as well for the amusement of readers defy both Mrs. Malaprop and common sense and admits that in my faulty opinion music has sometimes reached greater heights than painting.

Listening the other night to one of Schubert's posthumous piano sonatas, I had the curious impression of a mind operating above and beyond normal human levels of experience.

SUPERNATURAL

With perhaps a dozen other musical works, such as Mozart's "Don Giovanni," Bach's B-Minor Mass, and certain of Beethoven's last quartets, I have had this same sense of more than ordinary powers at work.

To me it seems quite inexplicable that ideas of such force, complexity and apparently limitless range can have been contained within the space of a single human brain without shattering that frail vehicle.

I have yet to feel this (possibly illusory) sense of more than human powers at work when standing in the presence of great paintings, although a few works, such as the Sistine Chapel or Gruenewald's Isenheim Altar, come fairly close to it.

But assuming that these reactions are not purely subjective and personal, I note that only a handful of musical compositions are in this extraordinary category.

With the works of lesser composers such as Haydn, Brahms or Purcell I have no difficulty, while feeling enormously grateful for the genius that produced them, in believing them well within the range of human powers.

There is, however, one aspect to painting in which that medium has an advantage over music. I could not, and I doubt if anyone else could, listen to Don Giovanni day in and day out for several years.

LESS INTENSE

In my salad days I did once play parts of the recorded Don Giovanni each day for about a month, but I am sure I would not have done this had I been able to buy other records.

Painting as an onlooker's experience, is usually a more gradual and less intense affair. While I have quickly tired of repeated hearings of Mozart quartets and such like, preferring to hear them at intervals of weeks or months I have lived day in and day out over a period of years first with a Bruegel landscape and then with a still life painting by Braque.

Both these works emanate a kind of gentle visual chamber music which is as rich and fresh now as the day I first looked at them, and I feel sure I shall never grow tired of them.

Notator Is Welcome Addition To National Ballet Company

TORONTO (CP) — The National Ballet Company has obtained a dance notator whose work will shorten rehearsal time and leave the group more time to tour.

Celia Franca, the company's artistic director, said she felt the need for a notator while her company was whipping the ballet "Dark Elegies" into shape. For eight weeks the dancers worked without the help of the ballet's choreographer, Anthony Tudor, who was in South America.

When he arrived in New York a week before the National Ballet was to present "Dark Elegies," he was met by Miss Franca and her principal dancers.

By the time they had polished their performances under Mr. Tudor's supervision, they had only two days to fly back to Toronto to pass on their knowledge to the rest of the cast.

"Had the ballet been notated, our dancers would have had plenty of time to learn their parts," she said.

Shortly after, Lucille McClure, who has 200 ballet pupils of her own, volunteered as dance notator. On a scholarship she studied notation from the Dance Notation Bureau of New York.

A notation for dance is the equivalent of a score for music. It records the steps and positions of each dancer relative to the music for the ballet.

Without a score, the way most ballet companies rehearse, the entire production depends on the producer. Each role is taught separately and the dancer must memorize steps by watching choreographers, some of whom have been known to forget their own routines.

Miss Franca said she hopes soon to make the job of notator a full-time, paid position. She also intends to make notation reading a compulsory subject for her dancers by next summer.

With notations, dancers can learn parts at home and be ready to work in groups at rehearsals. They also can learn parts other than their own, simplifying matters if a dancer leaves the company.

Miss McClure said that by notating their works, ballet companies also can collect royalties. Others using their work shouldn't find royalties expensive because notations would cut rehearsal time in half, Miss McClure said.

"It sounds like a simple matter to replace one dancer with another but, considering the dancers' stature, technique and experience, it may men shifting four or five dancers," Miss McClure said. "Their parts may look alike but small differences become big when they have to be learned in a short time."

"Misty," an award-winning novel by Marguerite Henry, will be made for RKO Radio Pictures entirely on location in tidewaters off the Virginia and Maryland coast. Shooting for the widescreen-color production will start in July. The story tells about wild horses which for the last 200 years have made a mass swimming migration between islands off the Virginia Capes.

RECORD SHOP

Lillian Roth Cuts New Future on Wax

By DICK KLEINER

Lillian Roth, who is riding to new fame on her past, thinks she has a future in a new field—records. The "I'll Cry Tomorrow." girl has a fine album out on Epic called, surprisingly, "I'll Cry Tomorrow." And this is only the beginning.

"I'm going to make some singles," Lillian says. "I want to get in on this rock and roll stuff. And they want me to make another album, a collection of show tunes. But first I think they'll release some singles from the current album."

Lillian hopes records will help her lead "a more normal life." What is abnormal these days is her constant traveling, playing nightclubs from coast to coast.

Lillian Roth

"We have a home in Fort Lauderdale, Fla.," she says, "but I've only spent two weeks there in the last two years. I've just finished 200 weeks of almost solid nightclub appearances. It seems like I've been traveling forever."

She wants to buy a house in Connecticut and spend more time in the New York area—making records and maybe a Broadway show next season.

She has plans for the extra time she'll have, if the dream comes true. Her main interest, outside of her white chihuahua, white Pekingese and white poodle, is metaphysics. She hopes to devote considerable time to studying this field.

"I have premonitions," she says, "and other manifestations of thought transference. I want to learn all I can about metaphysics."

A gal singer with premonitions might raise hob with the record industry, which is presently built on the theory that nobody knows from nothing.

IBSEN ANNIVERSARY

The 50th anniversary of the death of Herik Ibsen, famed Norwegian dramatist, is being commemorated at Oslo in May, 1956.

Vienna has opera for almost 10 months of the year—seven days a week.

Memorial Arena Schedule

SATURDAY, FEB. 4
7.00 - 10.00—Minor Hockey
11.00 - 1.00—V.F.S.C. Junior
2.00 - 4.00—Public Skating
5.00 - 7.00—V.F.S.C. Int. and Sr.
8.00 - 10.00—Students' Skating Jamboree
10.00 - 11.00—Girls' Hockey

SUNDAY, FEB. 5
11.00 - 1.00—V.F.S.C. Junior
2.00 - 4.00—Olympic Skating
5.00 - 7.00—V.F.S.C. Int. and Sr.
8.00 - 10.00—Olympic Skating

Ward's Music Studios
Offer You the Finest Accordion Instruction Available

Drop in and See Don Fischer
INQUIRE TODAY ABOUT A FREE Trial Lesson
WARD' MUSIC STUDIOS
1320 BROAD STREET
Just Off Yates
PHONE 2-8146

BOWL
OPEN ALLEYS
Thurs., Fri. and Sat. Nights at 9 p.m.
Also every Afternoon — Exclusive Features
No Posts — No Ten Pins
No Pool Room
FIVE CAPITAL CITY BOWLADROME PINS
Yates at Vancouver St.
Reservations 4-9931

Victoria Chapter
Royal Conservatory of Music, Toronto, Alumni
Presents
Sigurd Rascher
Artist of the Saxophone
Recital, Wednesday, Feb. 8, at 8 p.m.
OAK BAY JUNIOR HIGH SCHOOL AUDITORIUM
Tickets at Eaton's Box Office, Ward's Music Store or Western Music Co., $1.50

Are You Looking for an Orchestra?
CALL—
SILVER TONE RHYTHM BOYS
2-7900
Modern, Old-Time — Music

A friendly place to DINE
Colonial Dining Room
Business Lunch 12 to 2 p.m.
Dinner Daily 5 to 9 p.m.
SPECIAL SUNDAY DINNER
5.00 to 9.00 p.m.
James Bay Hotel
270 Government St. 4-7151

ONLY AT . . .
OLSON'S
1-YEAR GUARANTEED
USED CARS

R. S. A. Jackson SAYS—

If you should die, could your wife pay off the mortgage? Or continue the payments? Our Mortgage Redemption Plan will give your family a home to live in, instead of a mortgage to pay.
Let's talk this over.
R. S. A. JACKSON,
307 Jones Bldg. Phone 3-4136
Dominion Life Assurance Co.
R. N. E. HARRIS, C.L.U.
Branch Manager
Vancouver Island Division
307 Jones Bldg., Victoria

FOLK CONCERT
Canadian Talent on Tour
To be held at
CANADIAN LEGION HALL
Arenaway, Sat., Feb. 4 at 8 p.m.
HIGHLIGHTS
• Kobzars Dancers
• Vancouver Youth Singers
• Chinese Dancers

DO YOU WANT GOOD FOOD?
Quit Chasing Rainbows!
EAT AT THE
KNOTTY PINE
Open from 12 noon till 10 p.m.
Call 8-1831

VICTORIA THEATRE GUILD
Presents
BELL BOOK AND CANDLE

by John Van Druten
Feb. 11 - 18
LANGHAM COURT THEATRE
Comedy in Three Acts
Directed by James Logan
Tickets at Kent's, $1.00
Box Office opens Monday, February 6

Island Amateurs May Enter Chamber Music Competition

With the object of encouraging study and performance of chamber music among young musicians, the Friends of Chamber Music, Vancouver, are offering two prizes for competition, one of $200 for a senior group and one of $100 for a junior.

The competition is open to amateurs playing instrumental trios, quartets, quintets and sextets. Average age for seniors is to be under 25 years and for juniors, under 17.

Performances will be heard and winners selected by judges appointed by the board of the Friends of Chamber Music and winners are to be presented in public recital early in May.

It is hoped that Victoria and the Island will be represented. Applications must be in the hands of Mrs. Walter Hauschka, 4769 West 2nd Avenue, Vancouver 8, by April 1.

Further information may be obtained by writing to the above address.

Canadians spent $105,516,000 on motion picture entertainment in 1954, about three per cent less than 1953.

A Wood Used Car is a Good Used Car
See Our Class. Ad., Page 21

Sir Cecil
REG. WOOD
And His Orchestra
DANCING EVERY SATURDAY NIGHT
9.30 p.m. to 1.00 a.m.
Reservations: 3-9221

German-Canadian Club
DANCE
at the
WHITE EAGLE HALL
Our Great Annual
MASQUERADE
TONIGHT AT 8
Admission $1.00 Each

ART GALLERY OF GREATER VICTORIA
1040 Moss St. Phone 4-3123
This Week at the Gallery
Sunday and Tuesday, through Wed. 6th Annual Jury Exhibition of Island Painting
Thursday through Saturday Mendell Collection
Friday 12.30 Record Concert No Lecture Tour
Membership Luncheon Monday, Feb. 13, 12.30 Tickets, $1.25
New Gallery Hours: Tuesday through Friday, 11 a.m. to 5.30 p.m.
Also Friday Evenings 7.30 to 9.30 Saturday and Sunday 2 to 5 p.m. Closed Mondays

FAMOUS ARTISTS LTD.
IMPORTANT
Owing to a Confliction of Dates, the Performance Scheduled for Monday, February 13th, at the Royal Theatre of the
VANCOUVER SYMPHONY HAS BEEN POSTPONED
Customers may Obtain a Refund at the Box Office in Kent's Music Store, 742 Fort Street—10 a.m. to 5 p.m.

ODEON the best in entertainment
TONY CURTIS
STEPHEN McNALLY
CITY ACROSS THE RIVER
GIRLS IN THE NIGHT
HARVEY LEMBECK
JOYCE HOLDEN
STARTS SUNDAY MIDNIGHT!
Doors Open 12.01
Phone 3-6414
ENDS TODAY!
"RIDE VAQUERO"
"THE BIG TREES"
PLAZA

Everything you've heard about "GUYS AND DOLLS" is true. The fame of this great screen entertainment grows bigger day by day.

SAMUEL GOLDWYN presents America's Own Musical!
GUYS AND DOLLS
STARRING
MARLON BRANDO · JEAN SIMMONS
FRANK SINATRA · VIVIAN BLAINE
in CINEMASCOPE and in COLOR
with ROBERT KEITH · STUBBY KAYE · B.S. PULLY · JOHNNY SILVER
and THE GOLDWYN GIRLS
Written for the Screen and Directed by
JOSEPH L. MANKIEWICZ
Music and Lyrics by FRANK LOESSER · Choreography by MICHAEL KIDD · Photographed in EASTMAN COLOR
DISTRIBUTED BY M-G-M
2nd WEEK!!
Prices This Engagement! Adults 1-5 $1.00 After $1.50 Children 50c All Day Gov't Tax Included
Doors 12.15 p.m. Feature at 1.04, 3.47, 6.30, 9.13
ODEON

BRONX CHEERS FOR MARTY

Ernest Borgnine Gets Big Hand At Scene of Award-Winning Film

BY DICK KLEINER
NEA Staff Correspondent

THE BRONX, N.Y. (NEA)—"Hey, Marty!" The call came from a man standing in the doorway of a typical Bronx candy store-soda fountain. "Hey, Marty, over here. Come on over and have some coffee."

Marty — otherwise, Ernest Borgnine — waved a greeting and started to climb into the car.

"Aw, c'mon, Marty. Just a second."

Borgnine walked across the street and into the candy store. He shook hands with the proprietor and his wife and the cop on the beat and a couple of kids. He had some coffee—real Italian expresso—coffee—and signed some autographs.

It was like this all through the Bronx, as Borgnine visited the spots where he'd filmed his award-winning role in the award-winning "Marty." This is the story of a Bronx butcher—shy and unattractive—who falls in love with a shy and unattractive girl.

He worked his way clear and got into the car. Somebody said he could own the Bronx. Somebody else said if things got tough in Hollywood he could come back and cadge meals the rest of his life.

"Don't think I haven't thought about that," Borgnine laughed. He's a big guy with a big laugh and it's always ready to go off.

But the Bronx wasn't always this hospitable.

"See that corner?" he said. "We shot some stuff there. It's a real Italian neighborhood. One day some tough kids came along and they said, 'Hey, are you the guy that killed Sinatra in 'From Here to Eternity?' I said I was. They didn't like that. I heard one kid say in Italian, 'We ought to kick the stuffing out of him.' So I said, 'That's enough. It was only a picture. Frankie is a good friend of mine.' So they found out I was Italian and from then on the Bronx was mine."

"There's not much of me in Marty," he said, when the car was rolling again. "It's written so well, I just did the part as it was written. Marty is more Paddy Chayefsky than Ernie Borgnine. Only one part did it feel like it was me.

"That was when I said goodnight to the girl, after that first night. My folks brought me up to be a gentleman, all the time. Even when I was in the navy—and I was in 10 years—I was never one of these girl-in-every-port guys. One time, my buddy and I were out and he spotted these two girls. Well, he was an operator so he went right up to them and picked 'em up. Later, we took them home and my buddy was kissing his girl like they'd been married 30 years. I shook hands with my date and said, 'It was a pleasure meeting you.'

"I took her out again, and she said after that first date she'd gone up and looked in the mirror and wondered what was wrong with her. So when Marty did the same thing in the movie, I knew that part. That was me."

The real Borgnine — not Marty—is a New Haven, Conn., boy who got out of high school in the depression, worked on a vegetable wagon for $3 a week and went through the war on a destroyer guarding Florida waters.

In '45, he was discharged and his mother suggested he go to dramatic school and become an actor.

"I'd never thought about acting," he says. "My mother, she'd been a countess in Italy. I think the whole thing was her idea. Well, I went to drama school in Hartford under the GI bill. I fouled up the first day. I was reading a selection and the word 'diamonds' was in it. The teacher stopped me.

"'How do you pronounce d-i-a-m-o-n-d-s? she asked me.

"'Dimonds,' I said.

"'It should be di-a-monds,' she said. I still say di-monds.

"I stayed there four months and I learned a lot. Then I knocked around for five years, playing one-nighters and summer stock and building scenery and doing bit parts. Then I got a job with Helen Hayes in 'Mrs. McThing' and it wasn't much of a job—$85 a week—but it led to everything else.

"I don't know about this life. Staying at fancy hotels, living high. I'd much rather be home with my shoes off and a can of beer and watching television. But I guess I'll get used to it.

AT TYPICAL SODA FOUNTAIN in the Bronx, the real "Marty" has coffee on the house while neighborhood cop beams welcome.

NOW SHOWING! Box Office Opens 6.30 Complete Programs at 6.50 and 9 p.m.
THE EGYPTIAN
COLOR by DE LUXE
CINEMASCOPE
Victor Mature, Jean Simmons, Adult Entertainment Only
MONDAY—"THE SCARLET COAT" In CinemaScope
IT'S A PLEASURE TO PARK AT THE FAMILY FILM FUN! SHOCK RELAX IN CLEAN COMFORT
HILLSIDE AND QUADRA

NOW SHOWING!
J. Arthur Rank presents
"GENEVIEVE"
(In Technicolor)
Starring KENNETH MOORE
KAY KENDALL · DINAH SHERIDAN
JOHN GREGSON
Yes, we just had to bring this picture back for another look at the uproariously funny London-to-Brighton Race — and back!!
Those mad English and their ancient cars
ADDED ATTRACTION: "THE STRATFORD ADVENTURE" NEWS AND CARTOON
Doors at 6.30
Complete Programs at 6.45 and 9.05
Feature at 7.40 and 10.00
STARTS MONDAY! "ISN'T LIFE WONDERFUL"
OAK BAY

GEM THEATRE SIDNEY
Tonight at 7.00 and 9.00
"WE'RE NO ANGELS"
HUMPHREY BOGART, JOAN BENNETT, BASIL RATHBONE

2 HITS IN TECHNICOLOR
ENDS TODAY!
THE SHOW OF THE WEEK!
The West's Mightiest Cavalcade of Adventure
CLARK GABLE · JANE RUSSELL · ROBERT RYAN
THE TALL MEN
CINEMASCOPE
And . . . Equally Entertaining
"THE GIRL IN THE RED VELVET SWING"
RAY MILLAND · FARLEY GRANGER in CinemaScope
ATLAS
A FAMOUS PLAYERS THEATRE

HELD OVER!
RATED BY MR. PHIL LEE IN THE VICTORIA DAILY TIMES—
"OSCAR CLASS"
"One of the most versatile comedians alive!" —Time Magazine
For Adults Only
FERNANDEL
plays six priceless roles in
THE SHEEP HAS 5 LEGS
Doors 1 p.m. Feature at 1.05 3.10 5.15 7.20 9.34
Plus—In CinemaScope and Color Nature's "THE LIVING SWAMP"
Dominion
A FAMOUS PLAYERS THEATRE

FAMOUS ARTISTS LTD.
ROYAL ● ONE PERF. ONLY! Wed., March 7
The International Concert Comedienne
"SHE FRACTURES THEM"—New York Times
ANNA RUSSELL
Star of CONCERT · RECORDS TV · RADIO · OPERA THEATRE · CINEMA
IN PERSON!
ROYAL ● MONDAY ● MARCH 12 — 8.30
The Sensationally Brilliant Pianist
LEONARD PENNARIO
—PRESS TRIBUTES—
★ "He displayed so much excellence" . . . New York Times
★ "Superb performance" . . . Chicago Tribune
★ "A brilliantly gifted virtuoso" . . . Olin Downes
TICKETS FOR BOTH EVENTS at KENT'S MUSIC STORE—742 Fort Street—4-2941. 10 a.m. to 5 p.m.
$4.05, 3.45, 2.90, 2.30, 1.75—Incl. Tax

Saxophonist Plays Wednesday Evening

An unusual recording artist will play several of his most noted selections in concert at the Oak Bay Junior High School Wednesday evening.

Sigurd Rascher, known affectionately as "Mr. Saxophone," who has concertized in all parts of the United States and appeared as guest soloist with bands and orchestras, is being sponsored in Victoria by the local chapter of the Alumni Association of the Royal Conservatory of Music, Toronto.

Associated with the alumni in this event is S. J. Willis Junior High School, where Mr. Rascher will hold a clinic on Tuesday from 3.30 to 5 p.m. Clinics will be held Wednesday and Thursday afternoons at Central and Oak Bay Junior High Schools.

Accompanied by Victoria pianist Malcolm Hamilton, Mr. Rascher will present the following program:

Praeludium, Kreisler; Le Temple de la Gloire, Rameau; Sonata, Bach; Harmonious Blacksmith, Handel; Variations on a Gavotte, Corelli; Intorduction and Capriccio, Borck; Siciliano, Lantier; Pulcinella, Bozza; Prelude, Gershwin; Recitativo and Abracadabra, Leonard.

Tickets are available at Eaton's Music Centre, Ward's Music Store or Western Music.

DANCE TONITE
K. OF P. HALL
(Near City Hall)
Ted Spencer's Orchestra

NEWSPAPER ADVERTISING STIMULATES BUYING

CAPITOL
A Famous Players Theatre
Feat. at 1.00, 3.04, 5.08, 7.12, 9.16
ENDS TODAY!
The Great Spectacular Romance! Drama!
M-G-M presents in CINEMASCOPE and in COLOR!
Last Complete Show 9 p.m. 50c to 2 p.m. incl. Gov't tax

LANA TURNER DARES THE DEVIL IN DIANE
PEDRO ARMENDARIZ · ROGER MOORE · MARISA PAVAN · SIR CEDRIC HARDWICKE

STARTS TODAY!
Royal
A FAMOUS PLAYERS THEATRE
Doors 1 p.m.
Feature 1.09, 3.13, 5.17, 7.21, 9.30
Adult Entertainment Only

Alfred Hitchcock, fresh from his triumphs with "Rear Window" and "To Catch A Thief", is fresher than ever! "The Trouble With Harry" is alternately harrowing and hilarious! A super-thriller with a difference! Sizzling romance! Sensational suspense! And laughs galore!
Color by TECHNICOLOR
VISTAVISION
PARAMOUNT PRESENTS
ALFRED HITCHCOCK'S
THE TROUBLE WITH HARRY
EDMUND GWENN
JOHN FORSYTHE
EXTRA! Tom & Jerry Cartoon "PECOS PEST"
Plus "500 HORSES" and Times-Warner News
Bargain Matinee 50c till 2 p.m.
Children 20c till 5 p.m.

The producers of "Blackboard Jungle" and "Trial" have topped them now with a new drama of terrific suspense!
WHEN THAT PHONE RINGS...
RANSOM!
DON'T TELL THE SENSATIONAL CLIMAX!
Terrific drama about a courageous father who defies the kidnappers though his son's life and half a million are at stake! A dramatic blockbuster!
from M-G-M starring
GLENN FORD · DONNA REED
with LESLIE NIELSEN · JUANO HERNANDEZ · ROBERT KEITH
Feature at 1.18, 3.18, 5.18, 7.18, 9.18
MATINEE 50c TILL 2PM
Starts MONDAY!
CAPITOL A FAMOUS PLAYERS THEATRE
PLUS CARTOON — NEWS

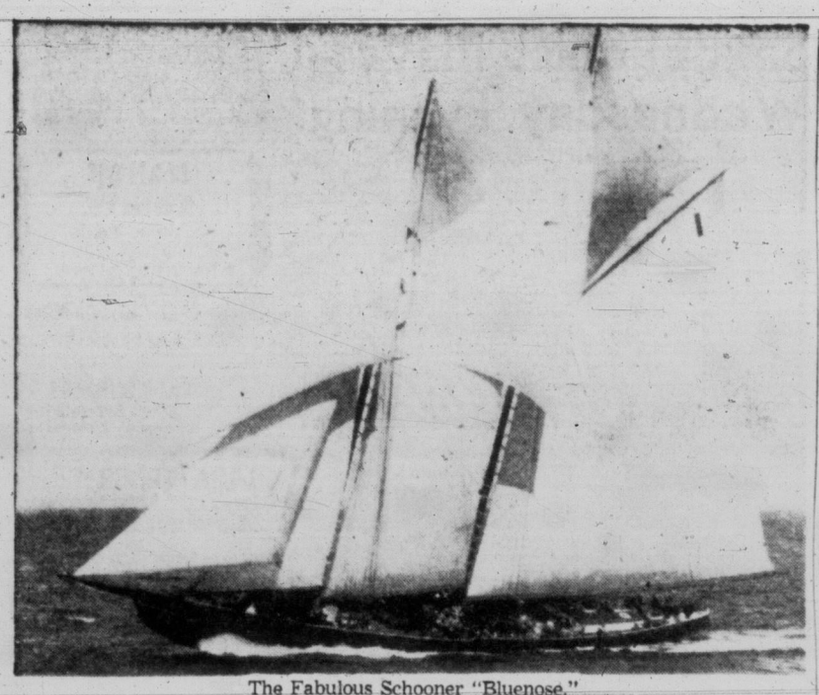

The Fabulous Schooner "Bluenose."

Captain of Sail Re-Lives Past

BLUENOSE SKIPPER; THE ANGUS WATERS STORY by G. J. Gillespie, Brunswick Press, Fredericton, New Brunswick. 129 pages, $2.

"Bluenose Skipper" is the story of Angus Waters, son of Capt. Elias Waters, and the ships he sailed in before becoming master of the famous "Bluenose." It is also the story of the "Bluenose," the ship which was five times winner of intenational races and has become immortalized in the Canadian ten cent stamp.

The writer of the book, a newspaperman, had the able assistance of Capt. Angus preparing this biography.

Now a landlubber, the captain re-lives the past and the reader sails with him and enjoys his adventures.

BOOK TALK

Canadian Writers in Rut Of Creative Non-Fiction

By JAMES SCOTT

It's a little early to say for sure yet, but with the information which is beginning to come in about what is in the air this spring, it looks to me as if the Canadian output is going to be pretty much in the same old rut as usual. Not that it is such a bad rut, mind you—after all, last year was a pretty good year—but I'm still a little worried about our preoccupation with history and biography.

If for no other reason than that it is beginning to get me in a rut too. After all, there is a limit to what a fellow can write about in terms of this national literary fixation.

For example, I hear that Hilda M. Ridley, who is the editor of Canadiana, is working on the first biography of L. M. Montgomery. That's fine. I was a devotee of **Anne of Green Gables** myself in my youth and not only that but I became very fond of Mrs. Macdonald (i.e. L. M. Montgomery) when she was the minister's wife at the manse at Norval.

In fact, I often wondered why an Ontario counterpart for P.E.I.'s Anne never came from her pen because Norval is as picturesque a spot as any of the garden areas of the Island. I shall be interested to see this particular biography and I expect that most of my generation will too.

I only hope that the biographer really catches Mrs. Macdonald's enchanting personality for that is exactly what she was.

Even in the juvenile field, Canadians are working hard at the biographical approach. One of the most successful series published for young readers in recent years is Macmillans' Great Stories of Canada.

The two next yarns in the series which are to come in March will be **Captain of Discovery**, that is, the story of Captain George Vancouver, which is being written by Roderick Haig-Brown, and **The Bold Heart**, the story of Father Lacombe, written by Josephine Phelan.

Both Haig-Brown and Miss Phelan have proved themselves to be pretty good writers and these ought to be a couple of good juveniles but, darn it, surely there are some just plain roistering yarns for Canadian kids which could stand on their own story-telling merit with no props from big historical names.

But maybe, then, mamas and papas would not be so keen to buy them for their children. I think the young ones would like them fine.

However, there is a bit of fiction in the offing and in a few weeks I'll probably hear about some more. In fact, Francis Shelley Wees, who turned her hand from romance to detection a couple of years ago, has another thriller out right now.

This one, called **The Keys of My Prison** is, I think, the second of a projected group of five set in Toronto, and, on the basis of this one, I am beginning to have some grave doubts about my own state of mind by the time the course is completed.

With all deference to Mrs. Wees' capacity to spin a yarn, this, I think, is one of the most confused mysteries I have ever read. Now maybe that's the way it ought to be but I belong to the old-fashioned school which holds that the mystery in a mystery ought to be in the plot not in the way the author writes it.

What happens is that a fellow gets a clip on the head in a motor accident. After that he turns out to be a different—and pretty rough—character.

Big money becomes involved in the plot at this point and what with the ante being raised and the fellow all whacked into something 'real nasty and a couple of psychiatrists getting into the act, things get more than a little mixed up. And that's exactly where I still am.

Oh, I think I got the point, but I'd just as soon have my sleuths a little less psychological and a bit more colorful. At this rate, I'm beginning to wonder just what complexities Mrs. Wees will have concocted by the time she reaches number five on the program.

Another novel which ought to be along soon is **How Many Angels** a first book by Charles Israel about the effects of the war on a character in Sudeten Germany. Mr. Israel is a recent but already proven radio playwright in Canada. He ought to know how to tell a good story although the war is getting to seem a long time ago.

I also hear he is collaborating on one of those Macmillan Great Stories of Canada books I was talking about earlier. This one, I understand is to be "the story of Captain Joseph Bernier."

This, I think, is where I came in . . .

Alberta Tale Rich In Human Character

Reviewed by Marguerite Laughlin. THE HOUSE, by Barbara Villy Cormack, Ryerson Press Toronto. Price $3.50. 255 pages.

Barbara Villy Cormack who published her first book in 1951 and has written several small books of verse has added another novel to her achievements in the literary field. The House, her newest book is a humanly interesting story of life on a prairie farm.

As can be conjectured from the title the story centres around a old farm house in Alberta which is inhabited by a succession of families whose varied experiences on the land make interesting reading.

These people about whose lives and doings the story is written are an intensely human group of individuals for the author has drawn their characters true to life and with a deep and sympathetic understanding of human nature. They are not stiff or stilted either in thought or action but behave at all times like true flesh and blood persons.

The many characters are depicted with sensitive feeling by the author, she understands them and lives through them.

At times the action is long and rather needlessly drawn out and some parts of the narrative might be shortened or omitted altogether, but for the larger part it is well written with spontaneity and enthusiasm.

While the House sees many families come and go, and witnesses the ebb and flow of their fortunes, its walls stand solidly and unchanging as a symbol of the continuity of life.

It is a book filled with the hopes and disappointments—the humor and pathos of the satisfying yet rigorous demands that go into farm life. There is something fundamental and challenging in wresting a living from the land, a fact well portrayed in this novel of action and human interest.

Review Scholarly Entertaining, Too

Incompetent Blundering Was Basis Of First World War Says Historian

THE LAMPS WENT OUT IN EUROPE, Ludwig Reiners, McClelland & Stewart, Toronto, 301 pages, $5.50.

Reviewed by Tony Dickason

The First World War descended on Europe when the civilized world was being governed by pacificists. None of the statesmen who led their nations in the conflict were, by nature, conquerors.

The war, said Reiners, was not based on a moral issue but on the blundering of incompetent statesmen, which would not have taken place if key posts in Europe had been held by other men. This, of course, is a proven truism throughout history.

The major disaster was caused by foolishness, not outright wickedness, the author suggests in his sound history, skillfully marshalled.

Title of the volume is taken from Sir Edward Grey's dictum at war's start: "The lamps are going out all over Europe; we shall not see them lit again in our lifetime."

The tome abounds in character summations of European diplomats, and is sprightly and entertaining as an insight into human folly. It contains the elements of burlesque, like a road company of the "Student Prince" singing off-key.

Personality portraits are woven with skill, though one wonders if everyone concerned with the war could have possessed such fatuous frailties.

Of Sir Edward, Reiners wrote: "He had a better ear for bird calls" rather than nuances of European politics. Other political "greats" figure little better by his pen.

One, General Count Hulsen-Husler, he writes, was dressed as a ballet dancer to display his talents for the Kaiser, but during the performance in one of the Kaiser's hunting lodges, had a stroke during the dance and fell dead. "It was a severe loss to the Kaiser; none of his other generals were so good at doing hand-stands."

These examples, of course, are not the main tenor of the book, but woven throughout represent personalities which made the warp and whoof in the thin pattern of war's carpet. The result was, naturally enough, shoddy.

Mr. Reiners' outlook may not be absolutely correct perspective, but it at least is entertaining and at the same time scholarly.

BEST SELLERS

Compiled by Publishers' Weekly)

FICTION

Marjorie Morningstar — Herman Wouk.

Andersonville — MacKinlay Kantor.

Cash McCall—Cameron Hawley.

Ten North Frederick — John O'Hara.

The Tontine—Thomas B. Costain.

Auntie Mame — Patrick Dennis.

The Man in the Grey Flannel Suit—Sloan Wilson.

The Smiling Rebel — Harnett Kane.

NON-FICTION

Gift From the Sea — Anne Morrow Lindbergh.

Inside Africa—John Gunther.

The Edge of the Sea—Rachel L. Carson.

A Night to Remember—Walter Lord.

The Power of Positive Thinking—Norman Vincent Peale.

Year of Decisions — Harry S. Truman.

ORIGINAL NAMES

English ancestors of George Washington, first U. S. president, were known as "Wessington" in past centuries.

FAMOUS GIFT

The international law library at The Hague, Holland, gift of Andrew Carnegie, cost more than £1,500,000.

THE STAMP CORNER

By REG NAIRNE

That modern architectural wonder, the New York Coliseum, will open its doors to the public on April 28, and the fact that the Fifth International Philatelic Exhibition has been chosen as the event for the grand opening gives philately a splendid bit of publicity.

Every effort is being made to have the show (generally known as FIPEX) worthy of the occasion. The U.S. Post Office is going to print special stamps, in the form of a souvenir miniature sheet, right on the premises, so that the public can actually see how stamps are made. The sheet will consist of two stamps—the 3 cent and 8 cent of the current Liberty type. They will be presented in a folder, with an inscription honoring FIPEX, and bearing the signature of the P.M.G.

In addition there will be a special commemorative stamp showing a picture of the Coliseum itself, which will be printed in the ordinary way in sheets of 50. A bi-colored postcard is also a possibility.

The medals for the awards are being furnished by Cartier of New York. It happens that both Cartier and the Vice-President of the firm are stamp enthusiasts, so they are taking special interest in the trophies. The Grand award will be an exquisite sterling silver ewer valued at over $2,000. Five of the 60 gold medals will be set with small diamonds, and total cost of awards will probably run over $20,000, which is a record for a stamp show.

Dealers' booths, of which there are 121, measuring 10 x 10 feet, will be available for the week of the exhibition at $650 each, choice of location to be decided by auction.

EATON'S Will Obtain ANY BOOK Mentioned on this Page Phone 2-7141 or call at Book Department Main Floor

IT WILL PAY YOU

—as it has paid thousands of others—to learn to speak effectively, to sell yourself, your ideas, your merchandise; to add to your power of favorably influencing others; and to become a good chairman and group leader.

THEREFORE — join the modern streamlined International Institute Course—17 fascinating weeks—33 sessions. The best, most popular, and most up-to-date training you can purchase at any price, but costing only $39, less $4 cash discount. Invest in yourself—reap daily dividends in personality development, confidence and poise. Classes now organizing. Call, write or telephone, Frank Paulding at 370 Foul Bay Road, Victoria, 3-5890 or 3-4521.

There is still time to phone in a reservation for the Free Demonstration

AT McEWEN'S RESTAURANT

MONDAY, FEBRUARY 6, AT 6 P.M.

Dinner $1.25 — no obligation to join

Hear all about the course and what it has done for others. Meet members of Class No. 20.

IT WILL PAY YOU TO INVESTIGATE

(Sponsored by Junior Chamber of Commerce)

ONLY AT . . . OLSON'S 1-YEAR GUARANTEED USED CARS

Ever eaten a meal in a hurry...

...and been sorry for it afterwards?

Take this simple precaution against "rush-and-go" stomach misery!

KEEP a roll of gentle, fast-acting Tums always in your pocket or purse. Tums can bring you such sure relief from distressing acid indigestion and red-hot heartburn.

Tums are safe antacid tablets with a delicious mint flavour. Tums' soothing formula, with calcium, acts right away to neutralize excess acid, relieving that churning after-meal misery. Tums contain absolutely *no soda!* Take reliable Tums to ease gassy discomfort and searing heartburn, give relaxing relief to your stomach.

Tums need no messy mixing or water—just eat one or two whenever your tummy feels tied up in knots. You get a dozen Tums tablets for a dime, 3-roll economy pack 25¢. Try Tums at our expense. Send your name and address to: TUMS, Box 4019, Dept. C, Toronto, Ontario, for a FREE roll of Tums in a handy metal container.

25 GLADIOLUS Bulblets FREE

A GIFT WE WANT TO SEND YOU

They'll be rushed to you FREE. Send stamp for postage, please. Plant them early—many will bloom this fall. Free "Growing Flowers" Catalog. Write today! —only one offer per family.

TOBE'S St. Catharines, Ont. 218

Your Local Daily Newspaper

BELONGS IN YOUR FAMILY CIRCLE!

It's the ONLY Newspaper you can buy which is filled, from the front page to the last, with items of interest to every member of your family!

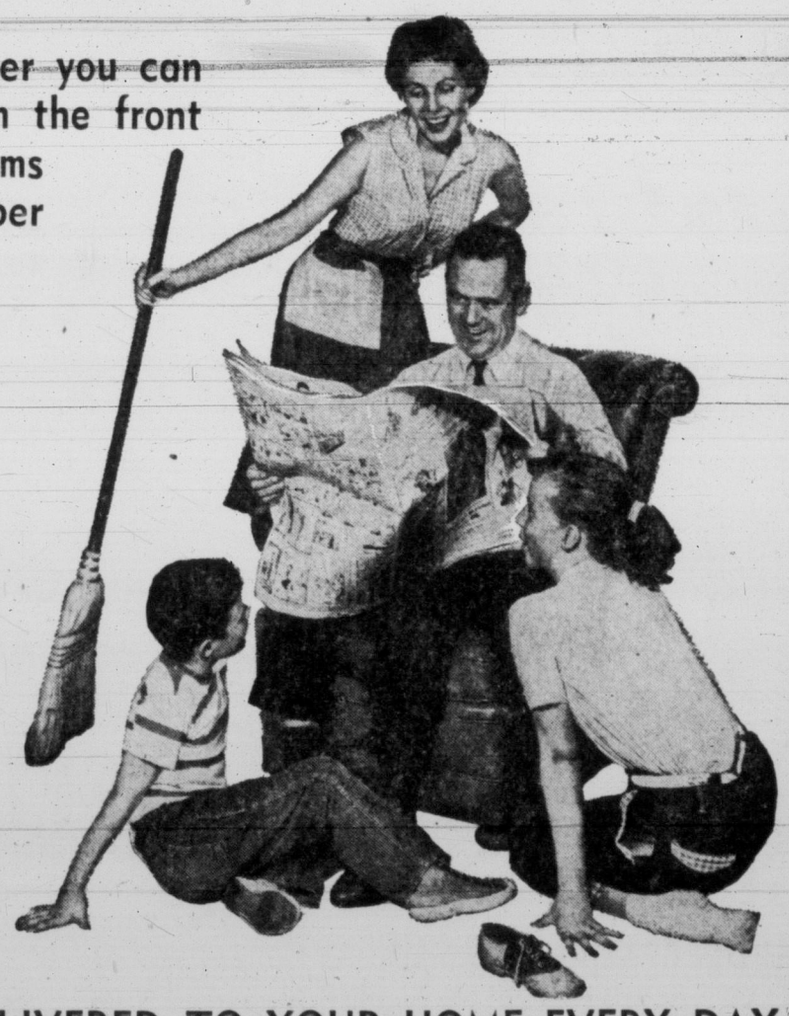

And that's not all — it brings you the news FIRST because it's published on the spot where it's delivered. It reports the news that happens right up to press time. In addition to complete coverage of the world news, it's packed with local interest as only your hometown newspaper can be!

- You Read the News the Day It Happens!
- Local news and features of interest to everyone in the family.
- Women's news . . . features . . . clubs . . . churches . . . social events for Victoria and Vancouver Island.
- Announcements of shows and entertainment, movies, games, radio and television.
- Informative advertising for year-round savings.
- **Your local daily newspaper carries any and everything it considers of interest or value to Vancouver Island readers.**

HAVE THE PAPER DELIVERED TO YOUR HOME EVERY DAY

It Can Be Quickly Arranged — Just Call 2-3131, Circulation Dept.

VICTORIA DAILY TIMES

BEASTALL ADVISES

Pruning Now Dangerous To Frost-Bitten Roses

It is a few minutes past 5 o'clock on Sunday morning as I write this column. Outside the moon and stars are brilliant and a few summer-like clouds are lazily drifting across the sky, but the thermometer reads 19 degrees and the snow is crisp and crunchy.

The only reason I am not deep in sleep in a warm bed, as all the sensible folk seem to be, is because a greenhouse full of plants has to be kept snug and warm regardless of outside conditions. Sometimes gardeners tell me they would give anything to own a greenhouse!

For the next few days gardening will be at a standstill but the outside plants will get their coddling when the snow melts. We shall then be digging into our store of dry compost and use it to cover roots which have heaved by frost.

Some gardeners are able to push the plants back into the soil, but that is a messy and unsatisfactory job when the soil is a wet, sticky clay.

It appears to be the opinion among commercial plantsmen that roses, shrubs and cane fruits will be in short supply this season due to the heavy losses last November. The meagre stocks on hand will go to the first orders, and it is not too soon to place your order at once if you need replacements.

Speaking of roses reminds me of several recent questions regarding the pruning of damaged roses at this time.

Undoubtedly roses will have to be severely pruned this year if all damaged wood is to be removed, but I feel it is still too early to start.

Pruning now would expose the cut surfaces of good tissue to whatever weather may be in store between now and the end of March, which is the usual time for rose pruning in this area. Any further damage to the small quantity of good wood which remains on the plants could well mean their total loss.

I have not, as yet, contacted any commercial rose growers for their opinions on when rose pruning should be done under our present conditions. Personally, I feel like waiting until the buds start into growth before trying to decide how much should be cut away and how much can be saved.

Since very few of us who are gardening today have lived through a November comparable to the last, we have no experience on which to base opinions or advice.

QUIZZING THE GARDENER

Oyster Plant Provides Tasty Vegetable Crop

By JACK BEASTALL

Q.—What is meant by "pricking-out" seedlings?

A.—It is the transplanting of seedlings from the crowded seed pan or box, to a larger container where each may be spaced sufficiently for development. The term stems from the use of a short pointed stick to "prick" holes into the soil to receive the seedlings.

Q.—I understand the vegetable oyster is used as a substitute where parsnips are unacceptable. Can it be grown in this district?

A.—The vegetable oyster, oyster plant or salsify crops do well here. It is a hardy plant having the same culture as the parsnip. Since it requires 100 to 120 days from seed to maturity, seed is sown outdoors in February, and the roots may be used any time after they are half grown.

Q.—Is there a mallow flower something like a small hibiscus which is grown from seed in one year?

A.—The annual mallow is lavatera. A variety Loveliness is listed which has large, salmon-pink flowers as large as hollyhock blooms. The seed should either be sown in early May where the plants are to flower, and thinned out to stand nine inches apart, or sown in small pots or plant bands. These should also be thinned to the strongest seedling quite early, and the plants set out in the garden in late May after being hardened off.

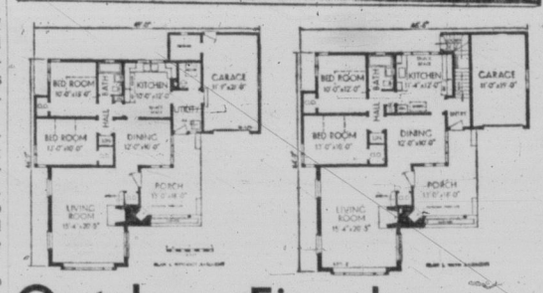

Outdoor Fireplace Sheltered by Porch

An interesting arrangement of living and dining room, a spacious kitchen and two good bedrooms are noteworthy features of this bungalow.

It also has a double fireplace, the outdoor one which will do duty as a barbecue, being protected by a large porch with attractive planter. The use of stone with vertical and horizontal siding adds exterior beauty.

The living area in Plan 1 occupies 1,224 square feet, in Plan 2, with basement, 1,179 square feet. Blueprints may be obtained by writing to The Loder Co. Ltd., Edmonton.

Ten Ways to Improve Your Family Bathroom

The bathroom is often the first room in a house to need remodeling, and usually the last one on which any work is done.

Dampness makes the paint peel, the medicine chest proves too small, there are complaints about the lack of a stall shower, or a shower over the tub. Finally, the family one day wakes up to thet fact that one of the most-used rooms in the home is also one of the poorest equipped and decorated.

When and if that day comes in your family, here are ten suggestions to help you in your remodelling project:

1. Ask a plumber to check the plumbing thoroughly. Otherwise you may have to do expensive ripping-out and repairing in a few years to get at some trouble spot in the walls, or beneath the floor.

2. Remodel while present walls are still in sound condition, especially if you wish to install the popular ceramic tile wainscots. This method will save you up to 20 per cent installation costs, if existing walls do not need to be torn out and rebuilt.

3. Limit bathroom colors to one or two. More will make the room seem "busy."

4. Install a grab-bar over the tub. It will help prevent dangerous falls.

5. If the bathroom is large enough, compartmentalize it. Then, one bath will serve as two. Install a shower over the tub in one compartment and a shower stall in the other. In the event that your bath is one of the real old-fashioned jobs that's practically as big as a modern-day bedroom, consider dividing it into three cubicles—the third for a toilet and supreme privacy.

6. Investigate the possibility of installing a double medicine chest. Perhaps a shallow cabinet with a full length mirror can be recessed between the wall studs. It will hold many extra supplies and the overflow from the medicine chest.

7. Replace an old wash basin with the modern type that can be set into a counter top. This provides for additional storage space beneath the basin. The counter can be finished with durable ceramic tile to match the walls, or with one of the decorative laminates. Consider adding a second wash basin.

8. Check the lighting. If it's out of the Dark Ages, provide for more illumination as part of your remodelling project. Or, if lighting is adequate, install modern fixtures. Think about indirect lighting and vertical fluorescent tubes flanking the wall mirror.

9. Give towels and other toilet articles bathroom storage space.

Ever been chilled dashing from the shower to a hallway linen closet? Then you get the point.

10. Install a ceiling exhaust fan for the removal of humid air and odors. Humidity generated in a bathroom penetrates outside walls and often causes exterior paint to blister, unless the room is ventilated.

WEEK'S WORK

By JACK BEASTALL

If you have potted plants of trailing lobelia, ivy-leaf and zonal pelargonium (bedding geranium), ageratum, fuchsia and heliotrope in greenhouse or porch, cuttings may be taken now to make fine plants to set out later in window boxes, beds or patios, or as greenhouse decoration.

After removing cuttings from above plants, remove some of the soil from the root balls and repot into same size pots or a size smaller, with fresh soil.

House plants of white calla (Calla-lily), lachenalia (Cape cowslip) and billbergia are all coming into flower. Water, and feed.

To warm and dry the soil, put cloches into place 10 days before sowing an early crop in a choice, well prepared spot.

Freesia bulbs may be left in pots and dried off gradually for repotting next August.

Daffodil bulbs in pots should be fed once and kept watered until leaves begin to yellow. They may be planted outdoors during late April.

T.V. with Lee

JULIE HARRIS IN SUNDAY SPEC.—C-4 AT 1

Only two "different-than-usual" shows highlight the weekend TV bill-of-fare, both appearing on the home screens Sunday.

At **1 p.m.** Maurice Evans and the Hallmark of Fame will present **Julie Harris** in the 90-minute color spectacular, "The Good Fairy." This is the story about a little movie house usherette who believes she brings people good fortune because she works at making everyone happy. Then wealthy, Mr. Konrad enters her life and although she tries to keep him at arms length at first, she later decides to lessen the distance between them, for Mr. Konrad is very wealthy and she thinks she can put his money to work to make a lot of people happy. Walter Slezak, Cyril Ritchard and Roddy McDowall also have major roles.

The second Sunday show to remember is **CBC Newsmagazine** which plays on **Channel 2** at **7.30.** For 30 minutes Canadians will be able to look in on the busy life of their Governor-General, **Rt. Hon. Vincent Massey.** As explained in Friday's column, Newsmagazine will attempt to show viewers something of the character of the man who occupies the top position in our country's national life.

SATURDAY HIGHLIGHTS

7.30: Channel 4: Because of a technical error on the part of the program itself, young George Wright will be allowed to take another crack at the Big Surprise's $100,000 jackpot.

Channel 5: Movie: Ray Milland and Rita Gam star in "The Thief." This is a suspense drama without dialogue, only sound. For a while this is intriguing but after a while grows wearisome.

8.00: Channel 4: Perry Como hosts Tom Ewell, brilliant Broadway comedian and star of "The Seven Year Itch"; Farley Granger, Patrice Munsel and Don Cherry.

Channel 11: Stage Show will be emceed by Joe E. Brown.

Channel 13: Hockey: Seattle plays Calgary.

8.30: Channel 11: No one is more shocked than Ralph Kramden and Ed Norton when their business partnership produces money. An older Jackie Gleason show can be found on Channel 2.

9.00: Channel 4: Art Linkletter and his People Are Funny.

Channel 5: Lawrence Welk and his orchestra.

Channel 11: Herb Shriner and his Two for the Money.

9.30: Channels 11 and 12: In It's Always Jan, Jan reads a gossip column to discover she has a boy friend—a movie star whom she hasn't even met.

10.00: Channel 4: George Gobel entertains Alan Mowbray.

10.30: Channel 4: Among other things Your Hit Paraders will sing "Mandy."

11.05: Channel 4: Movie: Ronald Colman stars in "A Double Life," about an actor who becomes confused as to which is his "real" life.

SUNDAY HIGHLIGHTS

1.00: Channel 4: Julie Harris stars in Hall of Fame's 90-minute spectacular, "The Good Fairy." For details see beginning of column.

Channel 11: Front Row Centre presents "Deadlock," wherein a prospector upends the routine life of a couple who own a general store in the Dutch East Indies.

2.00: Channels 11 and 12: Omnibus deals with the constitution of the United States.

3.30: Channel 2: Climax presents Raymond Massey and Sir Cedric Hardwicke in the interesting 60-minute play, "The Hanging Judge." What happens when a judge believes himself guilty of murder?

Channel 4: Zoo Parade treats with "Animal Sounds."

6.00: Channel 11: You Are There deals with "The Hoax of the Cardiff Giant."

7.00: Channels 11 and 12: Private Secretary Ann Sothern would have her boss sign up a bop musician.

7.30: Channel 2: CBC Newsmagazine deals with the work and life of Rt. Hon. Vincent Massey, governor-general of Canada.

Channel 11: Desi Arnaz subs for Bennett Cert on the panel of What's My Line?

8.00: Channel 4: Jonathan Winters appears to be top banana on Comedy Hour.

Channel 11: Ed Sullivan hosts Lucille Ball and hubby Desi Arnaz; Dick Rodgers and Oscar Hammerstein; William Johnson and Judy Tyler. An older Sullivan show graces **Channel 2.**

9.00: Channel 11: Anna Maria and the entire Alberghetti family appear in GE Theatre's "The Song Caruso Sang."

9.30: Channel 11: Alfred Hitchcock stars Robert Newton in "The Derelict." A business man would eliminate his creditors.

10.00: Channel 2: CBC Folio shows Lister Sinclair's "When Soft Voices Die," a study of loneliness in the lives of the great composers.

Comfort costs so little with Coleman

Blend-Air CENTRAL HEATING

The New Magic of Home Heating

SEE IT HERE!

BUTLER BROTHERS SUPPLIES LTD.

3516 Quadra 3-5622 - 3-6911 and Keating Crossroad Keating 90

$650 DOWN

N.H.A. — (ON YOUR OWN LOT) — N.H.A.

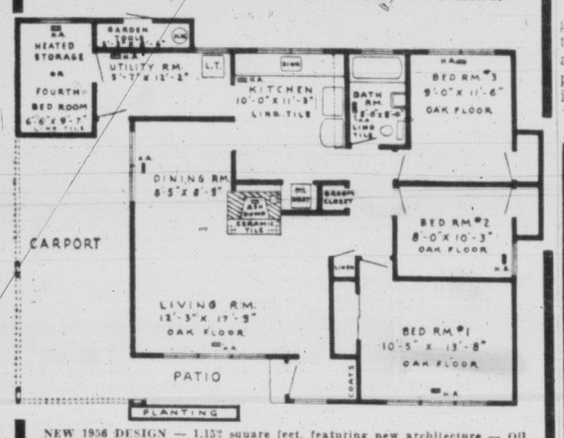

NEW 1956 DESIGN — 1,152 square feet, featuring new architecture — Oil Perimeter Heating, oak floors, completely insulated, electric hot-water heater. Heated and finished storage room makes extra bedroom. 5½% loan, at $35.20 monthly. Prices are rising— GET A CONTRACT NOW, at $9725.00

Estimates Gladly Given on Your Own Plan

Numerous Other Plans Available for Your Convenience

WESTERN HOMES LTD.

611 YATES STREET PHONE 2-2157 EVES. 9-3340

THE ONE-STOP CENTRE

For All Your Building Problems and the Problem Home

BUILT-IN APPLIANCES
KITCHEN CABINETS
HOME LIGHTING
AND
DELCO HEAT

General Appliances and Home Improvement Centre

Phone 2-5414

617-619 JOHNSON ST.

Why Wait Till Spring?

on

Roofing ● Siding
Gutters
and Floor Tiles

● Free Estimates ● Easy Terms

Guaranteed Workmanship

CAPITAL CITY ROOFING CO.

1257 PANDORA AVE. 3-5911

KOOLVENT ALUMINUM AWNINGS

For Free Estimate

CALL 3-5010

Showroom, 919 Fort

PAN-ABODE

Buildings

Prefabricated Cedar Log

All Custom Cut

B.C.'s Most Attractive Homes

Contact Your Exclusive Dealer

T. J. DE LA MARE

2851 Tudor Ave., Victoria, B.C.
Phone 7-1074 or 7-3265

1245 sq. ft.

$11,250 BUILT ON YOUR LOT

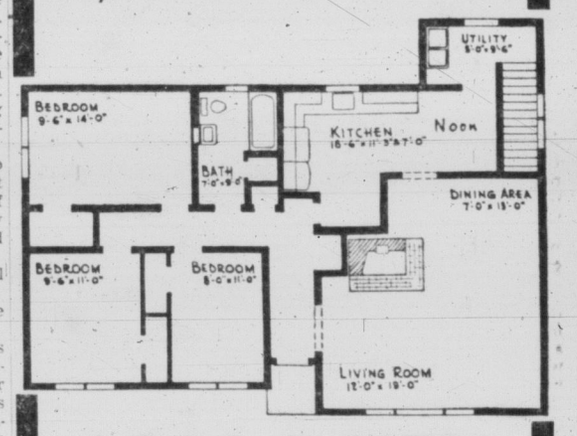

$800 DOWN

For the first time in Victoria, to our knowledge, a home is offered to the public which includes a written guarantee. Vickery Construction Ltd., Victoria's largest residential contractor, has proved to Victorians that he builds a better home for less. Through actual survey there has never been a dissatisfied Vickery home owner. Also this survey shows the average Vickery home owner has saved $1,500, according to his own valuation of his home. If you are going to build or buy a home see us now. You can save a lot of money and have a guaranteed home.

NORTHWEST HOMES

917 DOUGLAS ST. 2-9411 Any Time

Redecorate Now

NEW COLOUR
NEW BEAUTY
NEW ECONOMY

WITH

"PERMA-NAMEL"

For beauty of color and wide range of shades . . . for ease of application and long-lasting resistance to wear . . . Perma-namel has no equal. It can be used inside and out, and it dries in a few hours to a beautiful, lustrous, hard finish.

B-H PAINTS

24 Attractive Shades

So easy to choose exactly the color you wish.

B-H Perma-namel
$2.80 per qt. $9.50 per gal.

Perma-namel Undercoater
$2.20 per qt. $7.60 per gal.

B-H Exterior Ready-Mix Paint
$3.65 per gal.

THE MOORE-WHITTINGTON LUMBER CO. LTD.

Turn west at the round-about—two blocks down Hillside

2614 BRIDGE STREET PHONE-3-7106

IF IT'S BRICK We have it!

Chimney Brick . . . modern face brick, patio tile . . . glazed tiles for hearth, bathroom and sink . . . we have them all, on display in our new showrooms.

900 Wharf St.

EVANS COLEMAN & JOHNSON Bros Limited

3191 Douglas St.

2-8121

SAVE $20 NOW!

Merry Tiller

Introductory Offer of New 1956 Model

10 Only! While they last, we're offering this special reduction on the first shipment of new 1956 MERRY TILLERS . . . the power tiller and garden tractor that stirs soil to 10 inches, prepares seed beds, does speedy rotary cultivation and all garden tractor jobs taking the toil out of tilling.

WORKS THE GARDEN—NOT THE GARDENER!

Take advantage of this limited-time offer, get the brand new 1956 MERRY TILLER, reg. $199.00 for only $179.00

terms available

ACCESSORIES, TOO!

Pick Rotors, Mulching Rotors, Rubber Wheels and Angle Rotors available.

Get a Demonstration Now at

Scott and Peden LTD.

506 CORMORANT ST. Phone 4-7181

ENJOY THE COMFORT and CONVENIENCE of

OIL-O-MATIC Heating

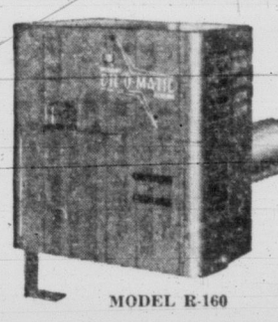

MODEL R-160

A Constant Supply of Oil Always Available

OIL-O-MATIC OIL BURNERS AND COMPLETE UNITS

—for homes of all sizes

—for every type of heating

WILLIAMS OIL-O-MATIC OIL BURNER

LOW PRESSURE PRINCIPLE

(Only 1 to 2 lbs. atomizing pressure)

ASSURES MORE HEAT FROM LESS FUEL OIL!

Oil and air are scientifically mixed at low pressure for better combustion. That means more heat per gallon—and money in your pocket. ALSO — Oil-O-Matic Oil Burners have a clog-proof oil-air nozzle and burn with ease those hotter, but harder-to-burn new catalytic fuel oils. Remember this important fact—with hundreds of makes to choose from—EVERY EIGHTH OIL BURNER IS AN OIL-O-MATIC! Come in today for details.

PLAY SAFE!

Place Your Order Now For Fuel Economy This Heating Season

★

There is a BIG difference in Oil Burners

PHONE NOW FOR FREE ESTIMATE

SOLD, INSTALLED AND SERVICED BY

W. R. MENZIES & CO. LTD.

SINCE 1909

911 FORT ST. PHONE 3-1112

Plumbing Heating and Appliance Centre

TIMES TELEVISION PROGRAMS—FEB. 4 TO FEB. 11

SATURDAY, FEB. 4

Time Ch'n'l No. PROGRAM

4 PM 2 Junior Theatre
4 Garden Digest
5 Cowboy Film
11 Land of Ours
12 Movie
13 Western Movies
4.30— 2 Adventure
4 Congress Reports
5 Buffalo Bill, Jr.
11 Horse Racing
4.45— 4 Cartoons
5 PM 2 Wild Bill Hickok
4 Quiz Down
5 Sky King
11 Movies
5.30— 2 Disneyland
4 Health Frontiers
5 Cartoon Festival
12 Variety Playhouse
6 PM 4 Pageant
5 Ozark Jubilee
11 Hollywood Backstage
13 Gospel Western Aires
6.30— 2 Mr. Fix-It (Peter Whittall)
4 Bowling
5 The Vise
11 Beat the Clock
12 Cartoons
6.45— 2 CBC News
12 Movie
7 PM 2 Navy Log
5 Search for Adventure
11 Cowboy film
13 The Hunter
7.30— 2 Holiday Ranch
*4 Big Surprise Quiz
5 Movie: "The Thief"
13 Mark Saber
8 PM 2 Stage Show (Dorsey Bros.)
*4 Perry Como
11 Stage Show (Dorsey Bros.)
12 The Pendulum
13 Hockey: Calgary at Seattle
8.30— 2 Honeymooners
*11 Honeymooners
12 Texas Wrestling
9 PM 2 On Camera
*4 People Are Funny
5 Lawrence Welk
11 Two for the Money
9.30— 2 Sport Thrills
4 Durante Show
11 It's Always Jan
12 It's Always Jan
9.45— 2 Big Playback
10 PM 2 Doug. Fairbanks
4 George Gobel
5 Life Begins at 80
*11, 12 Gunsmoke
13 Spook Show
10.30— 2 The Millionaire
*4 Your Hit Parade
5 Jamboree
11 Damon Runyon Theatre
12 Movie
11 PM 2 Billy O'Connor Show
4 Movie: "Double Life"
11 "3 Stops to Murder"
11.20— 2 Olympic Passage
11.30— 2 Wrestling
5 "The Naked Heart"
12 M 11 Hollywood Backstage
12.30— 2 CBC News

SUNDAY, FEB. 5

Time Ch'n'l No. PROGRAM

10 AM 4 American Forum
10.15— 5 Trans-Atlantic Televiews
10.30— 4 Faith Frontiers
5 Out of the Past
11 Faith for Today
11 AM 4 Colorama
5 This is the Life
11 Christophers
11.30— 4 Hollywood Backstage
5 Give Thee Peace
11 Adventure
11.45— 5 Stanley Chapple
12 PM 4 Christophers
5 Modern Mind
11 Face the Nation
12.30— 4 To be announced
5 Challenge of Books
11 This World of Ours
12.45— 11 Christian Science
1 PM 2 This is the Life
4 Hall of Fame
5 Dean's Desk
11 Front Row Centre
1.15— 5 News
12 Christian Scien
1.30— 2 Country Calen
5 College Press Conference
12 Oral Roberts
2 PM 2 Junior Magazine
5 Movie: "One Big Affair"
11 Omnibus
12 Omnibus
13 Wings Over World
2.30— 4 God and Country
13 Looking at U.S.
3 PM 2 You Are There
4 Dr. Spock
13 Starmaker
3.30— 2 Climax
4 Zoo Parade
5 Liberace
11 Hollywood Backstage
12 Playhouse
4 PM 4 Eddie Fisher
5 Patti Page
11 Big Picture
13 Wrestling
4.15— 4 Matinee
5 Industry Parade
4.30— 2 Lassie
5 Edward Arnold
11 Wild Bill Hickok
5 PM 2 Perspective
5 Super Circus
11 Lucy Show
12 This Is the Life
13 Sherlock Holmes
5.30— 2 Fighting Words
4 Capt. Gallant
11 Lone Ranger
12 Living Book
6 PM 2 Exploring Minds
4 Mayor of Town
5 Long John Silver
11 You Are There
12 Life With Father
6.30— 2 Father Knows Best
4 Roy Rogers
5 Stage 5
11 Lassie
12 Lucy Show
13 Yours for the Asking
7 PM 2 Our Miss Brooks
4 It's a Great Life
5 You Asked for It
11 Private Secretary
12 Private Secretary
13 The Pendulum
7.30— 2 News Magazine
*4 Frontier
*5 Famous Film F'stiv'l
*11 What's My Line?
*12 Burns and Allen
13 Hawaiian Paradise
8 PM 2 Ed Sullivan
4 Comedy Hour
*11 Ed. Sullivan
12 Big Picture
13 The Hunter
8.30— 12 Robin Hood
13 All Star Theatre
9 PM 2 Star Playhouse
4 Alcoa Hour
5 Death Valley Days
*11 GE Theatre
12 My Little Margie
13 Mayor's Mailbag
9.30— 2 CGE Showtime
5 Amateur Hour
*11 Alfred Hitchcock
12 December Bride
13 Oral Roberts
10 PM 2 CBC Folio
*4 Loretta Young Show
11 Trip to Adventure
12 Cinema Time
13 Movie
10.30— 4 Justice
5 City Detective
11 Famous Playhouse
11 PM 2 News; Weather
4 Meet the Press
5 Movie: "Happiest Day"
11 Newsreel
11.10— 2 Olympic Games
11.15— 11 Movie: "Monster From the Ocean Floor"
11.20— 2 "The Four Feathers"

MONDAY, FEB. 6

Time Ch'n'l No. PROGRAM

9 AM 4 Tennessee Ernie
5 Telescope
11 Valiant Lady
9.15— 11 Love of Life
9.30— 4 Feather Your Nest
11 Search Tomorrow
9.45— 11 Guiding Light
10 AM 4 Ding Dong School
5 Movie
11 Jack Parr
10.30— 4 Ernie Kovac Show
11 Love Story
11 AM 4 Home
5 Workshop
11 Robert Q. Lewis
11.30— 5 Wunda Wunda
11 House Party
12 M 4 NBC Matinee
5 Film Festival
11 Big Payoff
12.30— 11 Bob Crosby
1 PM 4 Date With Life
11 Brighter Day
1.15— 4 Modern Romances
11 Secret Storm
1.30— 4 Queen for a Day
11 On Your Account
1.45— 12 Matinee
2 PM 4 Cook-book Quiz
5 King's Queen
11 Cartoon Carnival
13 Matinee
2.30— 2 Matinee
4 Movietime
5 King's Kamera
11 Home Show
3 PM 5 I Married Joan
11 Garry Moore
3.30— 2 Intermezzo
5 King's Kamera
11 Arthur Godfrey
12 Variety Playhouse
3.45— 4 Mother Goose
4 PM 2 Open House
4 Cliff Carl
5 Stan Boreson
4.30— 2 Aubrey and Gus
5 Sheriff Tex
11 Strike It Rich
4.45— 2 Fur and Feather
4 Secret Tower
12 Love of Life
5 PM 2 Long John Silver
4 Pinky Lee
5 Mickey Mouse Club
11 Cartoon Carnival
12 Western Theatre
13 Wally's Hi-Jinks
5.30— 2 Howdy Doody
4 Howdy Doody
6 PM 2 Guy Lombardo
5 Soldiers of Fortune
4 My Little Margie
12 Cartoons
13 The Ruggles
6.15— 11 Doug Edwards' News
12 Family Theatre
6.30— 2 To be announced
4 Deadline News
5 Early Edition News
11 Robin Hood
13 Life With the Erwins
6.45— 2 CBC News
7 PM 2 Almanac
4 Ken Murray Show
5 Judge Roy Bean
11 Studio One
13 Ramar of the Jungle
7.30— 2 Buried Treasure
4 Tony Martin
5 Patti Page
12 Superman
13 Foreign Intrigue
7.45— 4 John Cameron Swayze
5 State Reporter
8 PM 2 Caesar's Hour
4 Caesar's Hour
5 Reader's Digest
11 Burns and Allen
12 Wrestling
13 Madison Square Kindergarten
8.30— 5 Voice of Firestone
11 Godfrey's Talent Scouts
13 Wrestling
9 PM 2 Medic
4 Medic
5 Political Talks
*11 I Love Lucy
12 I Love Lucy
9.30— 2 Denny Vaughan Show
*4 Robert Montgomery Presents
5 Medical Horizons
11 December Bride
12 Highway Patrol
9.45— 13 Eddie Dorohoy Show
10 PM 2 Studio One
5 The Vise
11 I Led Three Lives
12 Racket Squad
13 Sports Desk
10.30— 4 Les Paul, Mary Ford
5 World Today
11 News
12 Movie
13 Movie
10.35— 4 Movie: "D.O.A."
10.40— 5 Wrestling
10.45— 11 Movie: "Whistle at Eaton Falls"
11 PM 2 The Rhythm Pals
11.15— 2 Olympics
11.25— 2 Ice Hockey
11.35— 13 Greatest Fights
12.00— 2 News; Weather
13 Life With the Erwins

TUESDAY, FEB. 7

Time Ch'n'l No. PROGRAM

9 AM 4 Tennessee Ernie
5 TeleScope
11 Valiant Lady
9.15— 11 Love of Life
9.30— 4 Feather Your Nest
11 Search Tomorrow
9.45— 11 Guiding Light
10 AM 4 Ding Dong School
5 Morning Movie
11 Jack Parr
10.30— 4 Ernie Kovacks
11 Love Story
11 AM 4 Home
5 Workshop
11 Robert Q. Lewis
11.30— 5 Wunda Wunda
11 House Party
12 M 4 NBC Matinee
5 Film Festival
11 Big Payoff
12.30— 11 Bob Crosby
1 PM 4 Date With Life
11 Brighter Day
1.15— 4 Modern Romances
11 Secret Storm
1.30— 4 Queen for a Day
11 On Your Account
1.45— 12 Movie
2 PM 4 Cookbook Quiz
5 King's Queen
11 Cartoon Carnival
13 Matinee
2.30— 2 Matinee
4 Movietime
5 King's Kamera
11 Home Show
3 PM 5 I Married Joan
11 Garry Moore
3.30— 2 Intermezzo
5 King's Kamera
11 Arthur Godfrey
12 Variety Playhouse
3.45— 4 Mother Goose
4 PM 2 Open House
4 Cliff Carl
5 Stan Boreson
4.30— 2 Magic of Music
5 Sheriff Tex
11 Strike It Rich
4.45— 4 Secret Tower
12 Love of Life
5 PM 2 Jungle Jim
4 Pinky Lee
5 Mickey Mouse Club
11 Cartoon Special
12 Western Theatre
13 Wally's Hi-Jinks
5.30— 2 Howdy Doody
4 Howdy Doody
6 PM 2 Lone Ranger
4 Life With Elizabeth
5 Superman
12 Family Theatre
13 The Ruggles
6.15— 11 Doug Edwards News
6.30— 2 Patti Page Show
4 Deadline News
5 Early Edition
11 Name That Tune
13 The Erwins
6.45— 2 CBC News
7 PM 2 Almanac
4 Campaign Report
5 To be announced
*11 $64,000 Question
*12 $64,000 Question
13 Ramar of the Jungle
7.15— 5 Mr. Governor
7.30— *2 Time Out
4 Dinah Shore
*5 Warner Bros.
11, 12 Do You Trust Your Wife?
13 Foreign Intrigue
7.45— 4 News Caravan
8 PM 2 GM Theatre
4 Chevy Show
*11 Phil Silvers
12 Phil Silvers
13 Million $ Movie
8.30— *5 Wyatt Earp
11 Navy Log
12 I Spy
9 PM 2 Dragnet
4 Fireside Theatre
*5 Danny Thomas
11 Meet Millie
12 Liberace
9.30— 2 Pick the Stars
4 Circle Theatre
5 Cavalcade Theatre
11 Red Skelton
12 Favorite Story
13 Saber
10 PM 2 Citizens' Forum
5 Man Called X
11 News
12 Candlelight Theatre
13 Movie
10.15— 11 Movie
10.30— 2 What's My Line?
4 Big Town
5 Today; Weather
10.40— 5 Behind the Badge
11 PM 2 Olympics
11.05— 4 Movie: "The Stranger"
11.10— 2 Boxing
5 Movie: "The True and the False"
11.15— 11 Movie: "Portia on Trial"
11.45— 13 Greatest Fights
12 M 2 News; Weather

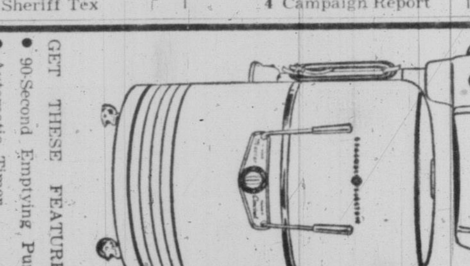
YOUNG & BANFIELD
Fort at Blanshard
WILL GIVE YOU
AT LEAST
$80.00
FOR YOUR OLD WASHER
REGARDLESS OF AGE
MAKE OR CONDITION
ON A NEW
GENERAL ELECTRIC
Washer as Shown
GET THESE FEATURES:
• 90-Second Emptying Pump
• Automatic Timer
• "Finger-Tip" Wringer
REGULAR PRICE $229.50
LESS TRADE $80.00
PAY ONLY $149.50
NO MONEY DOWN!
GET A NEW WASHER TODAY AT
Young & Banfield
FORT at BLANSHARD
Phone 2-7181

Station	Channel No.
CBUT (Vancouver)	2
KOMO-TV (Seattle)	4
KING-TV (Seattle)	5
KTNT-TV (Tacoma)	11
KVOS-TV (Bellingham)	12
KTVW-TV (Tacoma)	13

*Denotes programs of outstanding interest

Only at
EATON'S
VIKING
TV
. . . a name that denotes a clear picture and resonant, dependable sound. When you see the EATON label VIKING you know you're paying a reasonable price for the best quality anyone can give you!

Mantel Models
Viking Dyna-matic mantel Television sets with aluminized picture tubes, cascode tuners and convenient top controls for easy operation. Finished in walnut, mahogany or gold-colour.
21-Inch Screen—EATON Price, each 176.99
17-Inch Screen—EATON Price, each 159.50
Remember, You May Purchase During the Month of February on Budget Plan Terms with
NO DOWN PAYMENT
A New TV Set May Cost Less Than You Think!
Phone EATON'S Music Centre
. . . we will make a generous
Trade-In Offer
on your old TV.
EATON'S—Music Centre, Main Floor, House Furnishings Building. Phone 2-7141
T. EATON Co. CANADA LIMITED

YOUR HIT PARADE RECORDS ARE AT KENT'S ON DECCA
29789
11th Hour Melody and Let's Try Again
Al Hibbler
$1.00
KENT'S
742 Fort
3-7104

FOLD HERE

YOUR HIT PARADE RECORDS ARE AT KENT'S ON DECCA
29791
See You Later, Alligator and the Paper Boy
Bill Haley
$1.00
KENT'S
742 Fort
3-7104

TELEVISION PROGRAMS (Continued) Feb. 4 to Feb. 11

WEDNESDAY, FEB. 8

Time Ch'n'l No. PROGRAM

9 AM 4 Tennessee Ernie
5 TeleScope
11 Valiant Lady
9.15— 11 Love of Life
9.30— 4 Feather Your Nest
11 Search Tomorrow
9.45— 11 Guiding Light
10 AM 4 Ding Dong School
5 Morning Movie
11 Jack Parr
10.30— 4 Ernie Kovacks
11 Love Story
11 AM 4 Home
5 Workshop
11 Robert Q. Lewis
11.30— 5 Wunda Wunda
11 House Party
12 M 4 NBC Matinee
5 Film Festival
11 Big Payoff
12.30— 11 Bob Crosby
1 PM 4 Date With Life
11 Brighter Day
1.15— 4 Modern Romances
11 Secret Storm
1.30— 4 Queen for a Day
11 On Your Account
1.45— 12 Matinee
2 PM 4 Cookbook Quiz
5 King's Queen
11 Cartoon Carnival
13 Matinee
2.30— 2 Matinee
4 Movietime
5 King's Kamera
11 Home Show
3 PM 5 I Married Joan
11 Garry Moore
3.30— 2 Intermezzo
5 King's Kamera
11 Arthur Godfrey
12 Variety Playhouse
3.45— 4 Mother Goose
4 PM 2 Open House
4 Cliff Carl
5 Stan Boreson
4.30— 2 Take a Look
5 Sheriff Tex
11 Strike It Rich
4.45— 2 Folk Songs
4 Secret Tower
12 Love of Life
5 PM 2 Rin Tin Tin
4 Pinky Lee
5 Mickey Mouse Club
11 Cartoon Special
12 Western Theatre
13 Wally's Hi-Jinks
5.30— 2 Howdy Doody
4 Howdy Doody
6 PM 2 Life with Elizabeth
4 My Hero
5 Western Marshal
12 Cartoons
13 The Ruggles
6.15— 11 Edward's News
12 Family Theatre
6.30— 2 Paul Killian
4 Deadline
5 Early Edition
*11 Brave Eagle
13 The Erwins
6.45— 2 CBC News
7 PM 2 Almanac
4 Cisco Kid
*5 Fights
11 20th Century-Fox
13 Ramar of the Jungle
7.30— *2 Outdoors with Hal Denton
4 Eddie Fisher
12 Science Fiction
13 Foreign Intrigue
7.45— 4 News Caravan
5 Merceedees
8 PM 2 Vic Obeck Sports
4 Screen Directors' Playhouse
*5 Disneyland
11 Godfrey and Friends
12 Godfrey and Friends
13 Hockey: Seattle vs. New Westminster
8.30— 2 I Love Lucy
*4 Father Knows Best
12 Col. March
9 PM 2 Canadian Hit Parade
*4 Kraft Theatre
5 MGM Parade
11 The Millionaire
12 I've Got a Secret
9.30— 2 Jackie Rae Show
5 Masquerade Party
11 I've Got a Secret
12 Mr. D.A.
10 PM 2 Big Town
*4 This Is Your Life
5 Break the Bank
11 News
12 Damon Runyon Thtr.
13 Theatre 13
10.15— 11 Movie
10.30— *2 Press Conference
4 Waterfront
5 World Today
12 Candlelight Theatre
10.40— 5 Dollar a Second
11 PM *2 Olympics
4 Movie: "Snowbound"
11.10— 2 Movie
5 Movie: "Frontier Wolf"
11.15— 11 Movie: "Club Paradise"
11.30— 2 Hollywood Half-Hour
11.45— 13 Greatest Fights
12 M 2 CBC News
13 The Erwins

THURSDAY, FEB. 9

Time Ch'n'l No. PROGRAM

9 AM 4 Tennessee Ernie
5 TeleScope
11 Valiant Lady
9.15— 11 Love of Life
9.30— 4 Feather Your Nest
11 Search Tomorrow
9.45— 11 Guiding Light
10 AM 4 Ding Dong School
5 Morning Movie
11 Jack Parr
10.30— 4 Ernie Kovacs.
11 Love Story
11 AM 4 Home Show
5 Workshop
11 Robert Q. Lewis
11.30— 5 Wunda Wunda
11 House Party
12 M 4 NBC Matinee
5 Film Festival
11 Big Payoff
12.30— 11 Bob Crosby
1 PM 4 Date With Life
11 Brighter Day
1.15— 4 Modern Romances
11 Secret Storm
1.30— 4 Queen for a Day
11 On Your Account
1.45— 12 Matinee
2 PM 4 Cookbook Quiz
5 King's Queen
11 Cartoon Carnival
13 Movie
2.15— 11 Cartoons
2.30— 2 Movie
4 Movietime
5 King's Kamera
11 Home Show
3 PM 5 I Married Joan
11 Garry Moore
3.30— 2 Intermezzo
5 King's Kamera
11 Arthur Godfrey
12 Variety Playhouse
3.45— 4 Mother Goose
4 PM 2 Open House
4 Cliff Carl
5 Stan Boreson
4.30— 2 Story Book
5 Sheriff Tex
11 Strike It Rich
12 Bob Crosby
4.45— 2 Maggie Muggins
4 Secret Tower
12 Love of Life
5 PM 2 Captain Gallant
4 Pinky Lee
5 Mickey Mouse Club
11 Cartoon Special
12 Western Movie
13 Wally's Hi-Jinks
5.30— 2 Howdy Doody
4 Howdy Doody
6 PM 2 Window On Canada
4 Grand Ol' Opry
5 Wild Bill Hickok
12 Cartoons
13 The Ruggles
6.15— 11 Edwards News
12 Family Theatre
6.30— 2 Patti Page
4 Deadline News
5 Early Edition
11 Sgt. Preston
13 The Erwins
6.45— 2 CBC News
7 PM 2 Almanac
4 Highway Patrol
5 Lone Ranger
11 Johnny Carson
13 Ramar
7.20— 2 To be announced
4 Dinah Shore
5 Life of Riley
11 Count of Monte Cristo
12 Wild Bill Hickok
13 Foreign Intrigue
7.45— 4 Camel News
8 PM 2 Harmony House
4 Groucho Marx
*5 Bishop Sheen
11 Bob Cummings
12 Boston Blackie
13 Let's Go Skiing
8.30— 2 Jane Wyman Show
4 Dragnet
5 Stop the Music
11 Climax
12 Stories of the Century
9 PM 2 Kraft Theatre
4 Celebrity Playhouse
5 Star Tonight
12 The Whistler
13 Basketball
9.30— 4 Ford Theatre
5 Science Fiction
11 4-Star Playhouse
12 Ford Theatre
10 PM 2 Concert Hour
4 Lux Theatre
5 Confidential File
11 Patti Page
12 Confidential File
10.15— 2 Bishop Sheen
11 Movie: "Gung Ho"
10.30— 5 World Today
12 Candlelight Theatre
13 Movie
10.40— 2 "Niagara Falls"
5 Follow That Man
11 PM 2 Olympics
11.05— 4 Movie: "Rendezvous With Annie"
11.10— 5 Movie: "Chicago Calling"
11.15— 11 Movie: "Joe Palooka"
11.30— 2 Thursday Theatre
11.35— 13 Great Fights
12 M 13 The Erwins
12.30— 2 CBC News
13 Ramar of the Jungle

FRIDAY, FEB. 10

Time Ch'n'l No. PROGRAM

9 AM 4 Tennessee Ernie
5 TeleScope
11 Valiant Lady
9.15— 11 Love of Life
9.30— 4 Feather Your Nest
11 Search Tomorrow
9.45— 11 Guiding Light
10 AM 4 Ding Dong School
11 Jack Parr
10.30— 4 Ernie Kovacs
5 Morning Movie
11 Love Story
11 AM 4 Home
5 Workshop
11 Robert Q. Lewis
11.30— 5 Wunda Wunda
11 House Party
12 M 4 NBC Matinee
5 Film Festival
11 Big Payoff
12.30 5 Film Festival
11 Bob Crosby
1 PM 4 Date With Life
11 Brighter Day
1.15— 4 Modern Romances
11 Secret Storm
1.30— 4 Queen for a Day
11 On Your Account
1.45— 12 Movie
2 PM 4 Cookbook Quiz
5 King's Queen
11 Cartoon Carnival
13 Club Matinee
2.30— 2 Matinee
4 Movietime
5 King's Kamera
11 Home Show
3 PM 5 I Married Joan
11 Garry Moore
3.30— 2 Intermezzo
5 King's Kamera
3.30— 12 Variety Playhouse
3.45— 4 Mother Goose
4 PM 2 Open House
4 Cliff Carl
5 Stan Boreson
4.30— 2 Small Fry Frolics
5 Sheriff Tex
11 Strike It Rich
4.45— 2 Looking Glass
4 Secret Tower
12 Love of Life
5 PM 2 Roy Rogers
4 Pinky Lee
5 Mickey Mouse Club
11 Cartoon Special
12 Western Theatre
13 Wally's Hi-Jinks
5.30— 2 Howdy Doody
4 Howdy Doody
6 PM 2 Robin Hood
4 Ray Milland
5 Annie Oakley
12 Cartoons
13 The Ruggles
6.15— 11 Edwards News
12 Family Theatre
6.30— 2 World Around Us
4 Deadline
5 Early Edition
11 Champion
13 The Erwins
6.45— 2 CBC News
7 PM 2 Almanac
4 Fights
5 Studio 57
11 Range Rider
13 Ramar
7.15— 12 Industry on Parade
7.30— 2 Celebrity Playhouse
5 Rin Tin Tin
11 Person to Person
12 Big Picture
13 Foreign Intrigue
7.45— 4 News Caravan
8 PM 2 Dateline
4 Truth or Consequences
*5 Ozzie and Harriet
11 Mama
12 Dateline Europe
13 Bowling
8.30— 2 Plouffe Family
*4 Hall of Stars
5 Cross Roads
11 Our Miss Brooks
12 Badge 714
9 PM 2 Ford Show
4 Big Story
5 Mr. District Attorney
11 The Crusaders
12 I Married Joan
9.30— 2 Star Stage
4 Star Stage
5 Badge 714
11 Playhouse of Stars
12 Eddie Arnold
13 Hunting and Fishing
10 PM 2 Lolly Too Dum
4 Great Gildersleeve
5 The Whistler
11, 12 The Lineup
13 All-Star Theatre
10.30— 2 Theatre of Stars
4 Movie: "Strange Journey"
5 World Today
11 News
12 Movie
13 Movie
10.45— 5 Topper
11 Movie: "Three is a Family"
11 PM 2 Movie
11.10— 5 Movie: "Lady With a Lamp"

SATURDAY, FEB. 11

Time Ch'n'l No. PROGRAM

10 AM 4 Children's Corner
11 Box 11 RFD
10.30— 4 Pinky Lee
11 These Are Yours
11 AM 4 Fury
5 Rainbow Theatre
11 Capt. Midnight
11.30— 4 Winchell—Mahoney
11 Tales of Texas Rangers
12 M 4 NBA Basketball
11 Cowboy Theatre
12 Big 10 Basketball
1 PM 11 Lone Ranger
2 PM 2 UBC Basketball
4 Horse Racing
11 Basketball
12 Basketball
2.30— 5 Andy's Gang
4 Seattle U Basketball
3 PM 5 King's Crossroads
3.30— 4 Colorama
5 Western Movie
13 Western Movie
3.45— 11 Sports Final
4 PM 2 Junior Theatre
4 Garden Digest
11 This Land of Ours
12 Movie
4.30— 2 Adventure
*4 Congress Reports
5 Buffalo Bill, Jr.
11, 12 Horse Races
4.45— 4 Cartoon Time
11 Movies
5 PM 2 Wild Bill Hickok
4 Quiz Down
5 Sky King
11 Movies
5.30— 2 Disneyland
4 Health
5 Cartoons
12 Playhouse

PHONE NOW
FOR SOME DELICIOUS CHINESE FOOD
Ming's
KITCHEN—4-3917
809 YATES NEXT TO THE CAPITOL THEATRE
IMMEDIATE DELIVERY
Here Are a Few Suggestions, You Warm Some Plates
• Chicken Chow Mein
• Mushroom Fried Rice
• Shrimp Foo Young
• Sweet and Sour Spareribs
• Almond Bread Chicken
• Mushroom Chicken Chop Suey
• Fried Chicken and Chips
ALL DISHES DELIVERED "PIPING-HOT," READY TO SERVE

NORTHLAND TRANSPORTATION

This map traces one of the world's toughest transportation routes, a 2,000-mile system of rivers, lakes and portages over which about 125,000 tons of supplies were shipped last summer. Northern Transportation Company shipped supplies as far north as Aklavik, 70 miles inland from the Arctic Ocean. The hazardous route starts at Waterways, Alta., 305 miles by rail from Edmonton.

B.C. Minister Records 'New Era of Progress'

The year 1955 will go down in history as British Columbia's biggest industrial year so far, Trade Minister Ralph Chetwynd told the Legislature Friday.

Besides attracting capital from many parts of the world, the province enjoyed "an entirely new era of success and prosperity," he said, and a host of new jobs were created.

Here are some of the projects the minister listed as either proposed, or actually started:

A kraft pulp mill at Port Alberni, involving capital expenditure of some $65,000,000, with a daily output of 600 tons; a $36,000,000 sulphate pulp mill at Crofton, a $30,000,000 pulp mill at Castlegar.

NEW PULP MILL

A $28,500,000 pulp mill and addition to the newsprint mill at Duncan Bay, a $20,000,000 pulp mill at Quesnel Lake, and a $12,000,000 addition to the newsprint mill at Powell River, which will increase production by 90,000 tons annually.

Lulu Island will have a $4,000,000 plant for paper specialty production. At New Westminster, a $1,000,000 plant has commenced production and will produce up to 150,000,000 square feet annually.

"An $11,000,000 plant in North Vancouver has been started, will produce chlorine and caustic soda to feed the the growing needs of the secondary forest industries as well as certain segments of the many chemical manufacturing projects.

Mr. Chetwynd said another major project will be construction of the $500,000 aluminum extrusion plant in Richmond, the only one of its kind west of Toronto, due to start production in May, 1956.

"While all this activity has bounced British Columbia into prominence as a world producer, there lies before us that vast, immeasurable field of natural gas in the Peace River," he said.

He also referred to a plan to construct a $6,000,000 natural gas pipeline from Washington to Victoria.

15 Per Cent Increase for V.I. Workers

A 15 per cent wage increase for Vancouver Island members of B.C. Electric Office Employees' Association is the major item dispute with the company now in the hands of conciliation officer R. G. Clements.

Employees belonging to Victoria local 300 of the union, now receive an average $300 a month for males and $203 for females in a two-year agreement expiring this year.

Agreement on about a dozen points has been reached through union-company negotiation, leaving about five other major items for conciliation.

The parties were unable to agree on a union request for two 15-minute breaks per day for male employees as well as female, on the basis of equal pay for equal work.

Since females in effect work a shorter day, males doing equal work are at a wage disadvantage of about 6⅔ per cent, the union says.

Employees want a company guarantee that should the federal government institute a national health insurance scheme, workers will not lose contributions made to MSA under the existing company-employee participation scheme.

Employees would want in wages what the company now pays in MSA contributions.

Fourth item is the request for a more tangible recognition for 25 years' service with the company in addition to the three weeks' holiday now granted. An extra week has been suggested.

The union wants the company to recognize the right of employees to refrain from violating or crossing a legally recognized picket line of an affiliated trade union in order to perform normal duties.

Main points settled include:

A company investigation of additions to the group insurance plan which would have the intent to bolster the present sick leave program and aid cases where employees have long-term illnesses.

An improved system for merit rating wage increases (accompany plan for boosting wages for good work).

Agreement that provisions existing in the present contract provide for above-minimum standards of job security in the case of automation through retraining of personnel.

BUSINESS DIARY

MacMillan and Bloedel Reports Profits Increased by $495,136

By NORMAN CRIBBENS
Times Business Editor

British Columbia's biggest forest industry company, MacMillan & Bloedel Ltd., today reported profits of $4,043,933 in the last quarter of 1955—an increase of $495,136 over the same period of 1954.

The net earnings per share rose from 67 cents in 1954 to 77 cents for the last quarter of 1955.

H. S. Berryman, who became president of this vast and growing corporation on Jan. 24, said the increase in profits represents "generally improved market conditions."

At its last annual meeting MacMillan & Bloedel reported assets in excess of $130,000,000 and annual sales of nearly $200,000,000.

PULP AND PAPER

Delegates from all newsprint and pulp mills and paper converting plants in British Columbia will attend the sixth annual Labor and Management conference of the B.C. pulp and paper industry at Hotel Vancouver on March 1 and 2.

The industry pioneered labor and management safety conferences in B.C., the first session being held in 1950. The idea originated with the pulp and paper unions and companies in the Pacific Northwest in 1946. Since then the accident frequency rates has been reduced nearly 75 per cent.

The two presidents of the two international unions will visit Vancouver for the conference—John P. Burke of Fort Edward, N.Y., and Paul L. Phillips of Albany, N.Y.

VICTORIA CHEQUES

Cheques exchanged at the Victoria Clearing House in the week ending Feb. 2 amounted to $10,058,746.

This compares with $9,858,204 in the corresponding week of 1955.

WARNS SPECULATORS

J. Stewart Smith, provincial superintendent of brokers, says recent interest in the Highland Valley area of B.C. points up the tendency of small speculators to bet on a "hot area."

He warns copper stock speculators against betting on "hot areas" rather than on the merits of a particular company.

"The present world prices of copper, plus the apparent willingness of major mining interests to expend considerable sums of money in exploration of this district, has generated considerable market enthusiasm," Mr. Smith said.

He added that speculators should be wary of a quick appreciation in the market price of shares that is not accompanied by "correspondingly favorable results" from actual development of company property.

TOP BUSINESS MAN

What makes a top business man?

A University of Washington sociologist looked over 162 Seattle business leaders and came up with this appraisal:

He's college-trained, in his 50s, a native of the West and the son of a business man. He belongs to 17 organizations and has changed his job once or twice.

Professor Delbert C. Miller published his findings in the February issue of Pacific Northwest Business, a University of Washington publication.

"Society status, although useful in reinforcing contacts, is not necessary to win high influence in business circles here," he added.

DIVIDENDS

Burrard Dry Dock, "A" common 11 cents, payable March 15; record Feb. 21; xd Feb. 17.

Canada Safeway, preferred f1.10, payable April 2; record March 1; xd Feb. 28.

Premier Trust, $1, payable April 1; record March 16; xd March 14.

Hallnor Mines, 5 cents; payable March 1; record Feb. 17; xd Feb. 15.

B-A Oil, 21¼ cents, payable April 2; record March 2; xd Feb. 28.

NEW COMPANIES

Total B.C. Registrations Number 2,290 During 1955

Trade and Industry Minister Ralph Chetwynd told the Legislature Friday that 2,290 new companies were registered in B.C. during 1955, a record.

He said the new firms absorbed considerable manpower, producing a shortage of labor in more than one sphere of industry, in crafts and skills, particularly electricians, carpenters and plumbers.

"In 1954, 1,869 companies were registered," he told the House.

B.C. industries, large and small, produced a gross value of some $1,600,000,000 during 1955, he said, paying $345,000,000 in wages and salaries, and expending $845,000,000 on materials.

"The net production value of $720,000,000 is an increase of $61,000,000 over 1954," said Mr. Chetwynd. "Our secondary plants produced 1,480,000 tons of pulp and 955,000,000 square feet of plywood."

In the forests, 6,480,000,000 board feet of timber were scaled, 5,270,000,000 board feet of which was sawn. The provincial economy benefited to the extent of $592,000,000 from the timber industry, an increase of 18 per cent net over the preceding year.

The trade minister told the Legislature that continuing need for newsprint lent impetus to pulp and paper expansion.

"In one period of 1955, for example, the giants of industry invested $158,000,000 in pulp and paper, whilst they are said to be anticipating an outlay of over $200,000,000 in the next five years in plant modernization and expansion.

Chrysler to Suspend Production

WINDSOR, Ont. (CP) — Chrysler Corporation of Canada says it will suspend production next week because severe weather conditions across Canada are holding up deliveries of cars and trucks to its dealers.

The corporation's 6,500 production workers here will be laid off until work is resumed Feb. 13.

Accountant - Bursar - Purchasing Agent

Applications from qualified persons are invited for the position of: Accountant - Bursar - Purchasing Agent—for a college enrolling 600 students.

Duties—Under direction of the Principal to set up and maintain all accounting and financial records; to prepare statements and reports; to compile the annual budget and maintain budgetry control of revenue and expenditures, etc.

Qualifications—Preferably University training in Commerce; an advanced knowledge of business practice and procedure, and a thorough knowledge of the basic principles of accounting and purchasing; some experience in related work; sound judgment; ability to meet and deal with officials, students and public.

Applications to be made in writing stating full detail of qualifications, education, experience, and salary expected, to

Box 753, Victoria Press, Not Later Than February 10, 1956

A. E. Ames & Co.

Business Established 1889

Members
Toronto Stock Exchange
Montreal Stock Exchange

Royal Trust Building: 612 View Street, Victoria, B.C.
Telephone: 3-4171

TORONTO MONTREAL WINNIPEG VANCOUVER CALGARY
NEW YORK LONDON, ENG.

Wood, Gundy & Company Limited

Canadian Government, Municipal and Corporation Securities

Stock Exchange Orders Executed

Private wire connections to Toronto, Montreal Winnipeg, Vancouver, Calgary, Edmonton, Regina and New York

Resident Manager: A. L. Pidgeon
612 View Street
Victoria
Telephone: 2-4261

MONEY TO LOAN

Funds on Hand and Immediately Available for Mortgage Loans — Quick Decisions — Repayments to Suit — Reasonable Charges.

MORTGAGES AND AGREEMENTS PURCHASED

P. R. BROWN & SONS LTD.

"Serving Victoria for Over 50 Years"

1112 BROAD ST. PHONE 4-7171

"Know a Gladwell Man"

SID BENTLEY

Gladwell Motors Limited—your Meteor, Mercury, Lincoln dealers—take pleasure in introducing Sid Bentley, new member of their growing sales staff.

Sid was formerly in the lumber industry, sawmill division, for 9 years. He is married and makes his home in Victoria with his wife and two children. His favorite sport is hunting as he is a keen outdoorsman.

You no doubt have seen Sid's slogan—"The Best Deal by Far—Gladwell's Truck Division. See Sid," which appears on Gladwell trucks. As the slogan suggests, Sid is busy in Gladwell's truck division and will be pleased to show you the Mercury and Meteor Sedan Deliveries, Pick-ups and Station Wagons. Even if you are looking for a good passenger car, you can depend on Sid to give you some good leads!

Come in and meet Sid Bentley soon—at GLADWELL MOTORS LIMITED—Pandora at Quadra. ***

CONTRACTORS AND HOME OWNERS

Construction loans, N.H.A. and conventional, will continue to receive our immediate and careful consideration.

Contact Mortgage Dept.

Ker and Stephenson LIMITED
909 Government St. 4-4127

B.C. Lumbermen Want Grain Conference

WINNIPEG (BUP) — A national conference on Canada's grain marketing problems was urged Friday by Western Retail Lumbermen's Association at its annual convention in Winnipeg.

The lumbermen said the conference should be called by the federal government and should include "specialists" in agriculture, the grain trade, industry and government. They said they felt alarm at the slackening business in farm areas of Western Canada.

CAUTIOUS OUTLOOK

Stock market experts say investors should not expect any large advance in prices during the coming months. They believe that only the outside chance of President Eisenhower's candidacy could take the market to new highs in the near future.

A long period of fairly quiet markets with a narrow trading range is forecast.

B.C. ELECTRIC BONDS

On the Montreal bond market Friday some improvement was noted in the new B.C. Electric 4½ per cent bonds, trading at par and five-eighths to par and seven-eighths.

Dominion and Anglo Investment Corp., preferred $1.25, payable March 1; record Feb. 15; xd Feb. 13.

Canadian Western Natural Gas, preferred 20 cents, March 1; record Feb. 15; xd Feb. 13.

The beauty of natural wood grain and all the advantages of Abitibi hardboard are combined in oak grain board. It comes in four-foot wide panels, is easy to apply and is ideal for all types of interior panelling. It needs no finishing and is very economical.

CNR Chief Clerk Retires After 44 Years' Service

TOM ROBERTS
. . . time to travel

Tom D. Roberts, chief clerk in the divisional engineer's office at Canadian National Railways, Victoria, retires today after 44 years with the company.

When Mr. Roberts started work, Victoria had a population of only 25,000, "but it still hasn't developed as much as I expected it would," he says.

"Look at the office space there is here. There just doesn't seem to be enough business to fill it."

Mr. Roberts was born in Victoria and educated at South Park School. He has one son, Douglas A. C. Roberts, who works for General Electric in Vancouver.

"I am looking forward to having more time now for travelling the railway I have served so long," said Mr. Roberts, who lives at 302 Stewart Avenue.

"And I hope to put in some time hunting and fishing. I have held a licence every year since licences were issued on this Island."

Silver Prices Up

NEW YORK (UP) — Handy and Harman, bullion dealers, Friday boosted price of silver ⅛ cent to 90¼ cents a fine ounce. This was the second increase in less than a week.

COMMISSION LISTENS TO 70 BRIEFS

TORONTO (BUP) — The Royal Commission checking on Canada's economic prospects will return to Montreal Monday after two weeks of hearings at which it heard rosy predictions, farmers' complaints, charges of favoritism and pleas for money.

The five-man commission headed by Walter Gordon sat through delivery of 70 briefs here after a similarly heavy session in Montreal last month. It will spend another week in Montreal before moving to Ottawa.

During its stay here, the commission heard groups such as the Canadian Electrical Association and the Rubber Association call for stricter control of exports before some industries fold up and die.

It also heard a group of importers urge more exports and imports, particularly to countries other than the United States.

The hearings touched off at least one off-stage furore when R. M. Fowler, president of the Canadian Pulp and Paper Association, said the nation was still "a hewer of wood and a drawer of water."

Unions, manufacturing groups, professors and people who wrote letters to newspapers complained he was wrong.

The commission heard predictions of a happy future from unions which also took sideswipes at management. The United Steelworkers' Union asked for an inquiry into steel prices to see if they were justified.

The United Electrical Workers called for a study of income tax distribution, and predicted a 32-hour work week for Canadians within 25 years.

WANTED — SALES MANAGER

Here's a chance to grow with one of the dry cleaning industry's largest (42 stores in Vancouver), most progressive firms, in a job that is available as soon as the man for the job is. Retail promotion, sales administration experience desirable. State qualifications. Top salary for the right man. Write L. Zacks, Spotless Stores, 2085 Main, Vancouver, B.C.

SALES REPRESENTATIVE

Required for Island Territory. To cover electrical and appliance trades. Excellent opportunity with exclusive lines. Interview arranged in Victoria.

Write: Van Horne Electric Supply Ltd., 550 Camble St., Vancouver, B.C.

CREDIT BUREAU OF VICTORIA LTD.

205-10 JONES BLDG. — 723 FORT ST. — 2-9111

MEMBERS ASSOCIATED CREDIT BUREAUS OF CANADA AND AMERICA

CREDIT AND PERSONNEL REPORTS — COLLECTIONS AND ADJUSTMENTS

Serving Victoria Business and Professional Men Since 1911

Gillespie, Hart & Co. Ltd.

JOHN HART, President

INSURANCE · REAL ESTATE · BONDS AND STOCKS
BUILDING LOANS · MORTGAGES
CAR FINANCING AT 5%

611 Fort St., Victoria Phone 4-1181

(Established 1911)

5½% MORTGAGES

AVAILABLE ON SELECTED RESIDENTIAL PROPERTY

Easy Repayment Terms — Generous Appraisals — Quick Decisions

J. H. WHITTOME & CO. LTD.

1218 BROAD STREET PHONE 2-4255

ANNOUNCING

cash-now pay-later plan!

Now you can get the cash you need promptly and PAY LATER in monthly amounts that are hand-tailored to your income! And get these in the bargain: Cash in 1 Visit—Phone first, then come in. Bill Consolidation Service at no extra cost! Exclusive Nationwide Cash Credit Card. Phone, write, or come in today and see why nearly 2 million people chose Beneficial last year!

Loans $50 to $1500 or more on Signature, Furniture or Auto

THE COMPANY THAT LIKES TO SAY YES
Personal FINANCE CO.
Beneficial Finance SYSTEM

3 convenient offices—which is nearest you?

VICTORIA — (2 Offices)
• 650-A Yates Street, 2nd Floor ..... Phone: 2-8261
• 620 View Street, Room 210-211, Central Bldg. ... Phone: 2-9155
NANAIMO — 204 Commercial Street, 2nd Floor ..... Phone: 2330

OPEN EVENINGS BY APPOINTMENT — PHONE FOR EVENING HOURS

Loans made to residents of all surrounding towns • Personal Finance Company of Canada

HIGHLIGHTS FROM OUR 86th ANNUAL REPORT TO OUR POLICYHOLDERS

1954		1955
$ 9,411,000	Surplus Earnings	$ 10,651,000
$ 31,193,000	Payments to Policyholders and Beneficiaries	$ 33,549,000
$ 180,862,000	New Assurances (All on Canadians)	$ 188,846,000
$ 459,547,000	Total Assets	$ 489,581,000
$1,653,704,000	Assurances in Force	$1,794,967,000

A more complete report, as presented at the 86th Annual Meeting, will be mailed to all our policyholders.

LOUIS L. LANG, President
H. L. GUY, C.B.E., F.S.A., General Manager

ML-610

The MUTUAL LIFE ASSURANCE COMPANY OF CANADA

Established 1869 HEAD OFFICE: WATERLOO, ONTARIO

CANADIAN BONDS

(By Investment Dealers' Association of Canada)

GOVERNMENT OF CANADA				
	2¼	1956	99.25	100.50
	2	1957	98.25	99.75
	2	1958	97.50	99.00
	3	1959	99.00	100.50
	3	1960	98.75	100.25
	3	1962	98.25	99.75
	3	1963	98.00	99.50
	3	1966	97.50	99.00
	2¾	1968	94.25	95.75
	3¼	1956	98.50	100.00
	3¾	1978	104.00	106.00
	2¼	1979	98.25	99.75
	3	Perp	92.50	94.50
CANADIAN NATIONAL RAILWAY				
	3	1966	96.50	98.50
	2½	1971	93.50	95.50
	3¾	1974	102.50	104.50
PROVINCIAL SECURITIES				
Brit. Columbia	3	1964	95.00	98.00
	3	1969	93.00	96.00
Saskatchewan	3	1963	94.00	97.00
	3¼	1972	91.50	94.50
Manitoba	3	1965	95.00	98.00
	3¼	1975	93.00	96.00
Ontario	3	1965	94.50	97.50
	4	1972	100.50	103.50
Ontario Hydro	3	1964	94.00	97.00
	3½	1979	96.00	99.00
Quebec	3	1969	93.00	96.00
Quebec Hydro	3	1973	92.00	95.00
Prince Edw. Is	4	1964	99.00	102.00
Nova Scotia	3¼	1970	94.50	97.50
New Brunswick	3¼	1970	92.00	95.00
Newfoundland	3¾	1976	95.00	98.00
MUNICIPAL SECURITIES				
Vancouver	3¼	1960	96.50	99.50
	5	1965	104.00	108.00
	3¾	1974	95.00	99.00
Victoria	3¾	1970	95.00	99.00
N. Westminster	5	1960	132.00	135.00
	3¾	1967	95.00	99.00
Van. Water Dist.	3¼	1964	93.00	97.00
	3½	1975	93.00	96.00
CORPORATION AND UTILITY SECURITIES				
Abitibi	4	1974	97.00	100.00
Alaska Pine	4½	1966	99.00	102.00
Aluminum	3½	1971	95.00	98.00
B-A Oil	3½	1974	94.00	97.00
Bell Telephone	3¼	1973	91.50	94.50
B.C. Electric	3¼	1967	93.00	96.00
	3¾	1969	98.00	101.00
	4¾	1977	104.00	107.00
B.C. Telephone	4	1962	100.00	103.00
	4¾	1975	103.50	106.50
B.C. Forest	4	1966	Called	
Can. Chemical	5¼	1971	98.50	101.50
Can. Industries	3¾	1974	97.00	100.00
Can. Pacific	3¾	1972	97.00	100.00
Columbia Cellu.	5	1958	98.50	101.50
Elk Falls	5	1975	101.00	104.00
GM Acc.	4¾	1969	102.00	105.00
HB Oil & Gas	4	1975	96.00	99.00
Imperial Oil	3	1969	93.00	96.00
Indust. Accept	5	1970	100.00	103.00
Inter. Bank	3½	1969	98.00	101.00
Interprov. Pipe	3½	1970	97.00	100.00
MacM. & Bldl.	4	1965	99.00	102.00
Massey Harris	5	1967	103.00	106.00
Phillips Elec.	5	1968	100.00	103.00
Shawin. W.&P.	3½	1970	95.00	98.00
Simpson-Sears	4½	1979	99.00	102.00
St. Lawr. Corp.	5	1972	103.00	106.00
Steel of Cda.	2¾	1962	91.50	94.50
W. Can. Brew	4¾	1965	98.00	101.00
CONVERTIBLE SECURITIES				
Atlas Steels	5	1967	104.00	112.00
Fraser Tract.	4½	1971	76.00	84.00
B-A Oil	3½	1961	175.00	185.00
	3½	1962	137.00	147.00
B.C. Forest	5	1962	Called	
Cdn. Breweries	4½	1961	Called	
Cdn. Petrofina	4	1972	105.00	114.00
Cdn. Pacific	3¼	1970	128.00	138.00
	3½	1966	104.00	112.00
	4	1969	108.00	116.00
Dom. Stl. & Cl.	4	1961	97.00	105.00
	4¼	1970	104.00	112.00
Dom. Textile	4	1966	94.00	102.00
Mid-Western	5	1970	110.00	120.00
Phillips Elec.	5½	1970	100.00	108.00
Traders' Fin.	4¾	1969	115.00	125.00
W. Can. Brew	5	1967	Called	

'55 Salmon Catch 'Setback' Noted

Three Varieties Show Decrease; Pink Production Sets Record

B.C.'s fishing industry received a "temporary setback" during 1955, Trade Minister Ralph Chetwynd told the Legislature Friday.

He said the major decrease was in sockeye salmon, chums and steelhead.

"Opposed to this, however, the province recorded 830,602 cases of pinks, the greatest catch in history, and 494,825 cases more than the previous year.

Mr. Chetwynd said the reduced catch of sockeye was "further compensated by larger packs of springs, bluebacks and coho."

Increased sales of exported fish to Venezuela, Ireland, Jamaica, Union of South Africa, Australia and New Zealand compensated in part for reduced sales to the U.K. and the United States.

"Foreign exchange difficulties were also evidenced during 1955," said the minister. He said fishing is expected to remain B.C.'s fourth largest industry for at least the next 20 to 30 years, "during which time, and under favorable conditions, the total annual catch is expected to double."

THREE TAXES ABOLISHED IN DUNCAN

DUNCAN (CP)—The poll tax, road tax and library tax, regarded by city councils as nuisance taxes, were cancelled at a special meeting this week.

Mayor Jack Dobson told council he always regarded the taxes as more of a nuisance than anything else.

G. C. Berry, city clerk, said they brought in only $1,230 a year.

Tuesday Funeral Set for Former Saanich Resident

BRENTWOOD—George R. Smith, 72, former secretary of Central Saanich Chamber of Commerce, who last May resigned the office to return to his former home in Ontario, died Jan. 31 at St. Thomas, Ont.

Remains are being shipped to Victoria, and funeral services will be held from McCall Bros. chapel Tuesday at 1.30 p.m.

Members of Central Saanich Chamber of Commerce will act as pallbearers. Interment will take place at Royal Oak.

Baptists Honor Mrs. Patterson At Chemainus

CHEMAINUS—Mrs. L. Patterson was awarded a high honor this week by fellow church members when she was made a "Life Deaconess" of the Baptist Church in recognition of her many years of faithful service.

Officers appointed at the annual meeting were: Mrs. J. A. Plester, church clerk; W. Wasden, treasurer; H. W. Hepburn, appointed to deacon's board; and Mrs. W. Wasden, mission circle.

A resolution was adopted to increase the salary of the pastor.

HOT CHIMNEY CAUSES FIRE

LAKE COWICHAN — Fire started by an overheated stove pipe caused about $1,000 damage to a house on Maple avenue occupied by Mr. and Mrs. M. Hildebrandt.

Owner of the home is Darshan Singh of Youbou. The loss is covered by insurance.

Former Racehorse Killed at Sooke

SOOKE—A local family was forced to shoot one of its horses Friday when it strayed on treacherous mud flats and could not be removed to safety.

The animal, "King's Honor," was a former racehorse, and had been bought by Robert Trembath for his wife and nine-year-old daughter. Mrs. Trembath, who is blind, had made a pet of it.

Ship Agent Injured In Chemainus Fall

CHEMAINUS—C. W. Gordon, president of Vancouver Island Agencies, local ships agents, was injured in a fall aboard the vessel SS Waitomo.

He tripped over a steam pipe housing on the main deck, fracturing his left arm between the shoulder and the elbow as he fell.

Pleads Guilty

TORONTO (CP) — Douglas Storms, 38, of nearby Newtonbrook, a former cashier with Imperial Oil Ltd., Friday pleaded guilty to theft of $30,800 from the company and was given a suspended sentence.

"There was a loose system of auditing here and this was started by an older man," said Magistrate W. W. McKeown. "In view of Storms' character and war records, I suspend sentence."

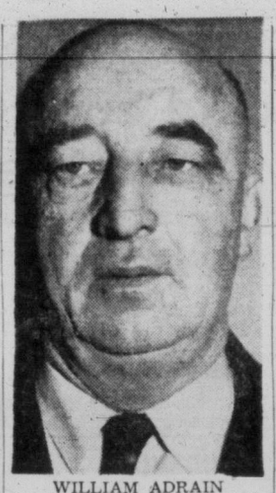

WILLIAM ADRAIN
. . . heads dairy group

New Dairymen's Secretary-Manager Starts March 1

William Adrain, Ladner dairyman, cattle judge and agriculturalist, will begin duties here March 1 as secretary-manager of the Vancouver Island Dairymen's Association.

Born in Ireland, Mr. Adrain has spent 40 years in Canada. In that time he has served as plant manager of Purity Dairies, Saskatoon; manager of the Central Alberta dairy pool, and manager of McLennan, McFeely & Prior Ltd. farm machinery department for all of B.C.

He is well known to Vancouver Island breeders, having judged cattle shows at Duncan and Saanichton, and attended other agricultural functions on the island.

Mr. Adrain succeeds Henry G. Robinson, Wallace Drive, Royal Oak, who will devote his full time to his dairy farm after five years in the post.

Ladysmith Resident Now 100 Years Old

LADYSMITH — Messages of congratulation and many gifts were received Thursday by Mrs. W. A. Cooil as she observed her 100th birthday anniversary.

Mayor Leonard Ryan presented Mrs. Cooil with a potted plant and letter of congratulations from the city council. Other letters were sent by the Native Daughters and St. John's Anglican Church Guild.

She was born in 1856 on the Isle of Man, and came to Ladysmith with her husband from Victoria in 1909. Mrs. Cooil was treasurer of her church guild, organist and choir leader for many years, and a member of the Red Cross.

Rescue Teams Pick Leaders

PORT ALBERNI (CP)—Leaders have been chosen for the teams of volunteers who will carry out future search and rescue operations in the woods and mountains of this district.

The local flying club is to provide two aircraft during search operations and the RCMP will be asked to provide special police assistance when necessary. Independent search operations will be discouraged.

DEEP-SEA SHIPS IN PORT

(MORNING POSITIONS)

Nanaimo—Verner Vinnen.
Harmac—Sonoma.
Tahsis—Eiryaku Maru, Waitemata, Armar.
Alberni—Panaghia K.

OCEAN MAILS
(Closing Dates at Vancouver)

Feb. 7—Waitemata, New Zealand.
Feb. 11 — Java Mail, Japan, Hong Kong, Philippines.
Feb. 14 — Orsova, Fiji, Australia, New Zealand.
Feb. 16—Thorshall, Fiji.

Lake Cowichan Canadian Legion Installs Officers

LAKE COWICHAN—I. Rush and Mrs. J. Chappell were installed here as presidents of Canadian Legion branch 210 and the ladies' auxiliary to the branch.

Installing officers were Col. A. G. Lewis, zone commander, and Mrs. M. McDonald, who officiated at a joint banquet of the Legion and Auxiliary.

Other branch officers installed were H. Burrows, G. Burns, D. Aitken, R. Alberts, P. Berry, D. Berry and J. Bailey. In the auxiliary are Mrs. M. Petry, Mrs. C. Dalman, Mrs. M. Wilkin, Mrs. G. Burrows, Mrs. R. Saysell, Mrs. C. Hurst and Mrs. A. Dillon.

Rites Monday For Father Of Comox MLA

COURTENAY—Funeral services will be held here Monday for William Moore, 68, father of W. C. Moore, MLA, who died Friday at St. Joseph's Hospital in Comox.

Born at Oak Lake, Man., he arrived in B.C. in 1907. He and his brother operated the Alexandra Ballroom in Vancouver from 1923 to 1933, when he made his home in Courtenay.

He was a member of the Canadian Legion branch here, and at one time served in the United States army.

Surviving are his widow, Margaret; twin sons, William and Roy, in Courtenay; a sister, Mrs. Charles McDonald, Vancouver; a brother, Harry, Seattle; and five grandchildren.

Plans Flower Show

LAKE COWICHAN—Stanley Gordon Chapter, IODE, made plans at its regular meeting for a flower show to be held here in April. Mrs. A. Anderson will be convener.

A Wood Used Car is a Good Used Car
See Our Class. Ad., Page 2.

Duncan Inquest Jury Finds Strangling Death Accident

DUNCAN—An inquest jury decided here Friday that Victor A. Bonnett, 212 Douglas Street, Victoria, died accidentally as a result of choking on food Thursday evening.

Mr. Bonnett, an employee of Bluebird Cabs in Victoria, was visiting Duncan with his wife and two friends from the mainland, and at 8.45 p.m. went to the Maple Inn at Maple Bay for dinner.

The mishap occurred shortly after, and Mr. Bonnett died while being taken the eight miles from Maple Bay to King's Daughters' Hospital in Duncan.

Kinettes Sponsors Of Bottle Drive

LAKE COWICHAN — Lake Cowichan Kinette Club will sponsor a bottle drive here during the next few weeks in aid of the Kinsmen polio drive.

$550 CASH!!
Built by N.H.A.-Approved Contractors on the Lot of Your Choice!!

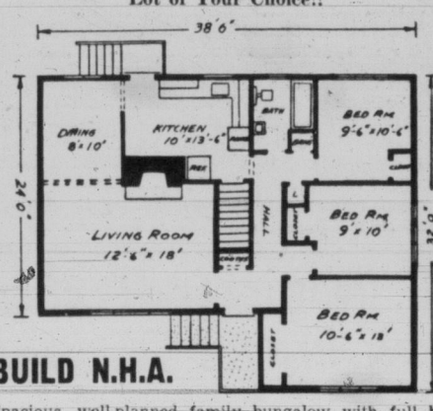

BUILD N.H.A.

Spacious, well-planned family bungalow with full basement, drive-in garage. Oak floors. Choose your own interior colors and type of stucco.
PRICE $10,320

Call George Thorncloe, 2-7276

TOWN & COUNTRY HOMES
1923 QUADRA STREET PHONE 2-7276

Monday Store Hours: 9 a.m. to 5 p.m.
For Courteous Service Dial 5-1311

DOUGLAS AT FISGARD
Hudson's Bay Company.
INCORPORATED 2ND MAY 1670.

Sidney, Keating, Cobble Hill, Duncan and Sooke, call Zenith 6010, toll-free

Feb. Home Furnishings SALE continues Monday

It's really BIG! In SELECTIONS . . . in SAVINGS . . . in VALUES! You'll enjoy shopping at the BAY during the February Home Furnishings Sale, for new and exciting items for your home. Top assortment, top quality, and in styles you'll find easy to live with. Home appliances to lighten your busy day, attractive accessories to add new charm to your home . . . floor coverings, lamps, draperies and furniture. Stock up on household linen supplies at February Home Furnishing Sale prices . . . it's BIG savings for you! Shop early while the values you want are still available! Enjoy your purchases immediately for only 10% down and payments designed to fit your paydays!

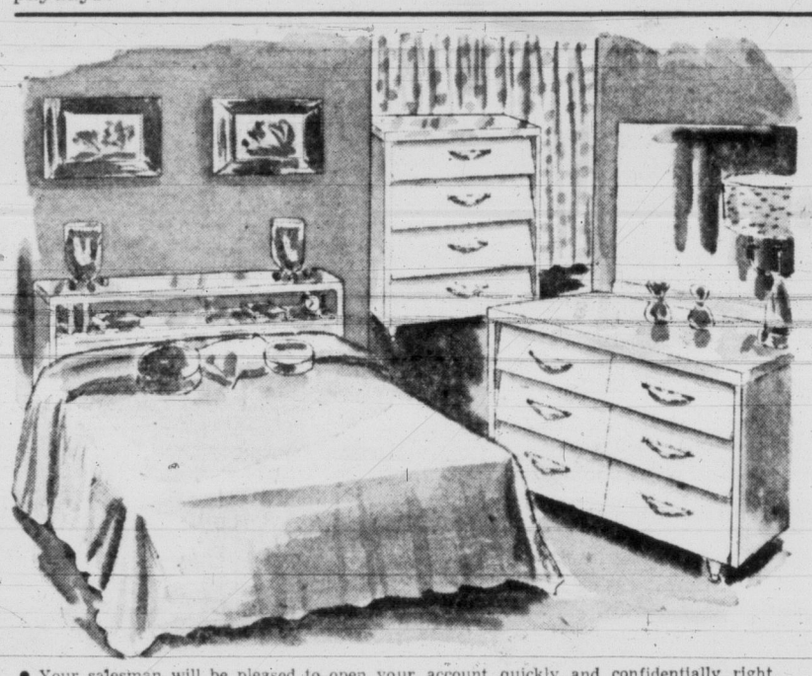

• Your salesman will be pleased to open your account quickly and confidentially right in the department.

Modern Seafoam-finished 3-piece bedroom suite, styled to please the young in heart!

An ideal suite for your young teener . . . light finish is easy to care for, is modern in every concept, and the bookcase headboard will hold all her treasures like radio, books, candy and souvenirs. Double dresser with large mirror, together with 4-drawer chiffonier, provide ample storage space, easy to use . . . encourages a tidy room. Twinkling non-tarnish brass-finished drawer pulls add a modern note, blending with the light finish. Be sure to see this suite at its special new low price, which is big savings for you! Give your girl a charming suite of furniture she'll be proud to show off to her friends and happy to care for every day!

Special 129.50

Pay only $9 now and $13 monthly

Easy adjusting bed davenport suite

No-sag spring construction with restfully soft padding, skillfully styled to give you a smart daytime two-piece suite with matching chair! . . . at night, full-length sleeping accommodation. Showwood in natural finish is smart and modern, blending with the textured upholstery in gold, green or grey. Hidden bedding compartment for linen storage make this convertible suite very practical for the small-apartment dweller. See the smart modern styling, enjoy new two-way practicality in smart furniture for your home.
Regular 149.50. Special 129.50

Choose yours today, enjoy it for only $13 now and $9 monthly

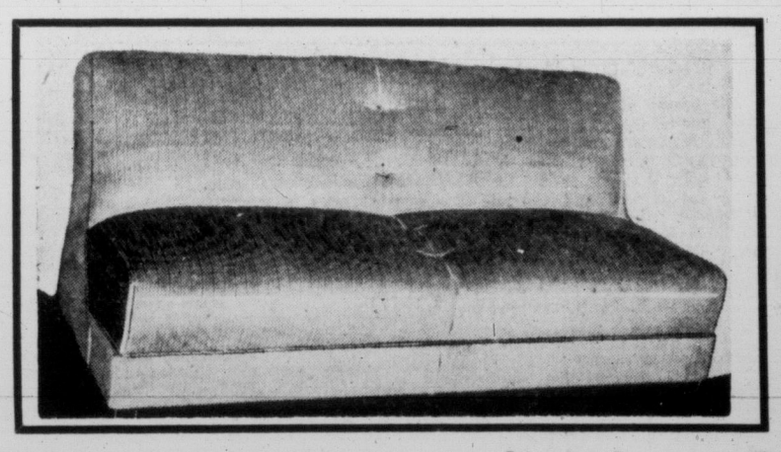

Simmons converto armless lounge!

Covered with heavy, hard-wearing, attractive velour in blue, red or turquoise. This lounge is a real space saver and gives you the extra convenience of full-length sleeping comfort when needed . . . Coil spring construction is firm but comfortable, giving you lasting satisfaction. So easy to adjust that you'll find it a favorite in your home. Enjoy a fine furniture piece — chesterfield by day, bed at night! Regular 69.50.

Special 59.50

Own and enjoy this lounge now, pay $6 now and $6 monthly

HUDSON'S BAY COMPANY, furniture, 4th

In Victoria, it's the HUDSON'S BAY COMPANY for convenient credit plans that let you enjoy your purchases right away!

Vancouver Island Viewpoint

From Up-Island Newspaper Editorial Columns

Spirit of the Old West

PARKSVILLE-QUALICUM BEACH PROGRESS — Figures announced at the sixth annual meeting of Little Qualicum Credit Union in Parksville Community Hall Friday night tell a story of success which can be matched by few organizations in this district. This group, which started with a mere handful of members and a tiny share capital some six years ago, has steadily increased in membership, in share capital, number of loans made to members and general prestige.

The figures, however, present only one side of the picture. Equally important is the fact that this group has banded together 621 members whose interests are not bound solely to a balance sheet. They have been imbued with a help-one-another spirit which has been typical of Credit Union branches throughout Canada.

Shopping Trends

THE REVIEW, SIDNEY—Canada's chartered banks have been blamed for lots of things in the days gone by. At the present time they are being held responsible for a drastic change in shopping trends all over the country.

It isn't so very long ago when the banks decided to remain open longer on Friday evenings and to close up shop all day Saturday. In a short time this comparatively minor action had far-reaching effects.

Sidney business houses have agreed to give the public service when it is wanted by remaining open on Friday evenings. This is a most sensible decision and one which will ensure general goodwill from residents of the entire district. It should benefit merchants and householders alike.

There's another marked trend which The Review is following with interest. In Calgary recently the city council by resolution repealed all civic legislation which controlled shopping hours.

Don't be surprised to see more and more Sidney shops open for the convenience of visitors every afternoon this summer. It's the modern trend.

Coming Labor Shortage

THE COWICHAN LEADER—The last stages of a winter which brought serious woods unemployment and hardship to many families among us, form an unusual time to speak of a coming labor shortage.

The subject is now being discussed in many quarters, however. The story heard on all sides is the same, namely, of an approaching scarcity. The shortage ranges from men of the highest technical qualifications to those whose chief market value is general practical experience and good common sense.

Nowhere is the shortage to be more acute than here on V.I. Projects planned, started and on drawing boards on the Island have a staggering total of some $250,000,000.

Already the tremendous expansion at Port Alberni, a major part of the Island's giant program, is drawing off men from this district, machine operators, carpenters, general construction workers. Some have gone even farther afield, to points on the Island's west coast, where new roads are being pushed through primeval forest to open up new stands for industry.

What effect the shortage will have on the giant pulp mill project at Crofton remains to be seen. It is worthy of note that an age of machinery is definitely not going to throw men out of work. As machinery becomes more efficient the jobs planned for it to do become larger. Like the infantry, labor never becomes superfluous. The record to date on this trend is too convincing to be doubted for a moment.

Read Canada's Top Journalist,
BRUCE HUTCHISON
Exclusive to The Victoria Daily Times

You're in the pink! when you wear Pond's Dreamy Pink "Lips"—with lip-softening lanolin!

You are, indeed, the pink of perfection in Pond's glorious, romantic Dreamy Pink "Lips." *THIS* is the pink so dramatic with greens and blues, sophisticated with browns and beiges, *devastating* with black, white and grey. And, like all Pond's "Lips," Dreamy Pink is rich in lip-softening lanolin . . . keeps your lips soft, sweet and lovely. Choose your Pond's "Lips," from a whole range of exciting shades, TODAY.

Rich in lanolin

OUT OUR WAY — The Willets — By J. R. Williams

Robin Hood Oats AMATEUR ART CONTEST

HERE'S WHAT YOU DO— READ THESE RULES CAREFULLY

1. Draw and colour the famous figure of Robin Hood.
2. This contest is open to all children up to 15 years, except children of employees of Robin Hood Flour Mills or its advertising agency.
3. Use entry blank in this ad. If you don't have an entry blank just use a plain sheet of paper. Print all names, addresses and your age clearly. Don't forget to include your grocer's name and address—if you win, your grocer may win a prize too.
4. Attach drawing to your entry and send along with one box top or bag top from QUICK ROBIN HOOD OATS.
5. Send as many entries as you like, but be sure to enclose a box top or bag top with each entry.
6. All entries will be examined by an independent organization, and prizes awarded to the entries they judge best. The decisions of the judges will be final. All entries become the property of Robin Hood Flour Mills Limited.
7. Mail your entry to "ROBIN HOOD OATS AMATEUR ART CONTEST", Box 1577, Toronto. All entries must have sufficient postage and be post-marked not later than midnight, March 31, 1956.

Winners will be notified by mail.

Complete list of prize winners mailed upon request.

MORE THAN $4,500.00 IN CASH PRIZES over 900 chances to win!

JUST DRAW AND COLOUR THE FAMOUS FIGURE OF Robin Hood

Quick Robin Hood Oats
the oats with the Prairie flavour

PRIZES FOR 3 AGE GROUPS

So all may have an equal chance, Robin Hood is awarding prizes to three age groups:

children 7 and under, 8 to 11, 12 to 15

Enter as often as you like! Be sure to enclose box top or bag top from QUICK ROBIN HOOD OATS with each entry!

PRIZES ARE

3 — 1st prizes of $500.00
3 — 2nd prizes of 200.00
3 — 3rd prizes of 100.00
3 — 4th prizes of 75.00
3 — 5th prizes of 50.00
3 — 6th prizes of 40.00
3 — 7th prizes of 30.00
3 — 8th prizes of 20.00
3 — 9th prizes of 10.00
150 — merit awards of 5.00
750 — consolation prizes of 1.00

YOUR ENTRY must be postmarked not later than midnight, March 31, 1956.

Mail to:
ROBIN HOOD OATS AMATEUR ART CONTEST,
Box 1577, Toronto, Canada.

Here's my drawing of ROBIN HOOD, and a box top or bag top from Quick Robin Hood Oats.

NAME _____ MY AGE _____

ADDRESS _____

CITY OR TOWN _____ PROVINCE _____

Name and address of grocer from whom you bought Quick Robin Hood Oats:

NAME _____

ADDRESS _____

Remember, if you win, your grocer may win a prize too! Fill in his name!

Buz Sawyer

FEATURING HIS PAL ROSCO SWEENEY
By ROY CRANE

ASK THE TIMES: Something puzzling you? Send the question to "Ask The Times Editor" on anything in this world or out of it, this age or any age. See the answers every day on The Times' local pages.

KIDS! HAVE DEEP SEA DIVING FUN WITH . . .

NAVY FROGMAN

TORCHMAN

FREE in these specially marked packages

THEY DIVE AND SWIM BY THEMSELVES!

YOU GET ONE OF 3 DIFFERENT DIVING FROGMEN IN EVERY PACKAGE!

COLLECT 'EM ALL—GET STARTED TODAY!

POOLED EFFORTS OF THOUSANDS OF REPORTERS

Through Canadian Press, Associated Press and United Press over 24-hour-a-day wire service make possible the complete world news and picture service in the Victoria Daily Times

THE DAILY TIMES—VANCOUVER ISLAND'S MOST-QUOTED NEWSPAPER!

Victoria Daily Times

VICTORIA, B.C., SATURDAY, FEBRUARY 4, 1956

BETWEEN TIMES
By
MONTE ROBERTS

OUR VERY OWN ISLAND DIGEST

(Writ By Hand By Our Very Own Island Correspondents)

DISASTROUS FIRE NARROWLY AVERTED

Lunchville, V.I. — The Lunchville Community Hall very nearly almost burned to the ground and became a total loss one day last week, I think it was Thursday; no, that was the day Mathilda came to lunch.

But it was a close shave and the Lunchville Volunteer Fire Department was alerted by Lem's wife; Lem, he's the caretaker down to the Community Hall.

What happened on this day, perhaps it was Wednesday, no, we turned out the upper bedrooms Wednesday, but on this day Lem's wife noticed Lem hadn't been home for a few nights.

So Lem's wife worried, because she knew when Lem didn't come home, it was because he was sleeping down to the Community Hall, on the wood shavings in the lean-to where they keep the kerosene for starting the fire.

So Lem's wife was afraid Lem might be smoking in bed and cause a fire which would surely burn the Community Hall to the ground and become a total loss, and Lem's wife didn't wish this to happen because she hoped to win a new dishpan at the Bingo next week.

Fortunately, Lem's wife is a very quick thinker, and not more than two hours later she rushed down to the Community Hall and sure enough she found Lem sleeping there and she was glad she had alerted the volunteer fire department.

As it turned out, the volunteer fire department wasn't needed as Lem's wife had forgotten Lem doesn't smoke in bed; in fact he doesn't smoke.

But it was a close shave just the same as it turned out because if Lem HAD been smoking in bed the Community Hall would have burned to the ground and become a total loss and Lem's wife couldn't win a new dishpan at Bingo because as it turned out the volunteer fire department was fresh out of volunteers.

WALLOPEM BEACH LOOKING FORWARD

Wallopem Beach, V.I.—This famed tourist resort is looking forward to a record year.

However, there is little else to report, this still being the off-season, like.

MODEL YACHT RACING POOL PROJECTED

Cutting Corners, V.I.—Cutting Corners is almost assured of a model yacht racing pool to rival that of Victoria.

The first step has already been taken by Lieut.-Cmdr. Cadwallader Pranfrew-Whamington, RN (Ret.), who has written to the Boy's Own Paper asking if plans for a model yacht can be made available.

Lieut.-Cmdr. Pranfrew-Whamington intends to construct his model yacht inside a bottle, and even now is preparing the bottle for this purpose.

We all wish him well.

NEW HIGHWAYS OPEN NEW VISTAS

GOON CENTRE, V.I.—The energetic mayor of this community, Mr. Abner Goon, is making representations to the B.C. minister of highways to have a road put into Goon Centre.

As soon as Goon Centre has a road, Mrs. Abner Goon is going to invite Mayor Goon to hit it.

(The above dispatch is from our Goon Centre correspondent, Mrs. Abner Goon.)

TOPICS OF THE TIMES

Colwood RCMP warned today that prosecutions of dog owners who have failed to purchase current licences for the animals have begun.

Fine of $5 and $4 costs were imposed in court Friday on Edward Edmunds, View Royal, on a charge of not having a dog licenced.

An RCMP spokesman said only about 85 licences for dogs have been taken out and it is estimated there are 800 dogs in the area.

★ ★ ★

Victoria Branch 5, Old Age Pensioners' Association, will send J. C. Williams as delegate to the Island council meeting, it was announced following a recent meeting at the K. of P Hall.

★ ★ ★

J. C. Lort, city librarian, will speak on the past, present and future of the Victoria Public Library at the annual meeting of friends of the library in the library music room Wednesday evening at 8. Preceding his address officers will be elected at a short business meeting.

★ ★ ★

City council finance committee will ask council to ban parades in the downtown area on Saturdays unless for an event of importance of a Royal visit.

The action is in line with a recent police commission recommendation. The commission said there had been complaints from businessmen that commerce was being interrupted too often. It was felt also that police were diverted from more necessary tasks to act as escorts.

★ ★ ★

City police chief John Blackstock Friday advised city finance committee he favors retention of the present bicycle licencing system. City council is at present investigating a scheme for permanent licencing which would remove annual tolls. The matter was tabled.

★ ★ ★

Thirteen-month-old Debra Weartherall, 1233 Derby Road, was rushed to the office of Dr. J. Patterson this morning after being severely scalded in an accident at her home.

Saanich police said the child was suffering from shock. Both feet were badly blistered, they said.

The accident occurred at about 10.50 a.m.

★ ★ ★

Victoria Aged Pensioners' Association, No. 3, will meet in the Britannia Branch Legion Hall Tuesday next at 2 p.m.

Sentence will be imposed in Colwood RCMP court next Friday on Nelson P. Hutchinson, charged with carrying a concealed weapon Jan. 29.

Hutchinson pleaded guilty to the charge Friday and was remanded in custody for sentence. A probation report was ordered by the court.

RCMP said the weapon involved was a knife with a six and one-half-inch blade.

★ ★ ★

Saanich CCF constituency council reappointed Mrs. Margaret I. Burton as secretary at a meeting at Douglas CCF Hall Friday. A. J. Rhodes, recently re-elected president, presided. Four Saanich CCF club delegates gave reports on activities. These included R. M. McIntosh, Central Saanich; N. P. Finnemore, North Douglas; Mrs. Burton, Marigold, and James Lancaster, Cordova Bay Club.

★ ★ ★

CCF MLA Anthony Gargrave said today he plans going back to school this fall, enrolling at Victoria College as the first step toward obtaining a law degree.

"The law has a fascination for me," said Mr. Gargrave, who as MLA for Mackenzie riding has a part in making provincial laws. He hopes to becomes a practising lawyer by 1961.

★ ★ ★

Logging truck driver Donald King Fisher was fined $25 and $4.50 costs when he appeared in Colwood RCMP court Friday on a charge of failing to have a load of logs adequately chained.

RCMP say two chains are required for a load of logs under 10 feet 6 inches high, and three if the height exceeds that.

NAVAL SHIP MOVEMENTS

Cruiser **Ontario**, destroyers **Sioux, Cayuga, Athabaskan**, frigates **Jonquiere, New Glasgow, Stettler** en route San Francisco to Pearl Harbor, arriving Feb. 9.

Coastal escorts **Digby, Cordova** on reserve training cruise returning Monday.

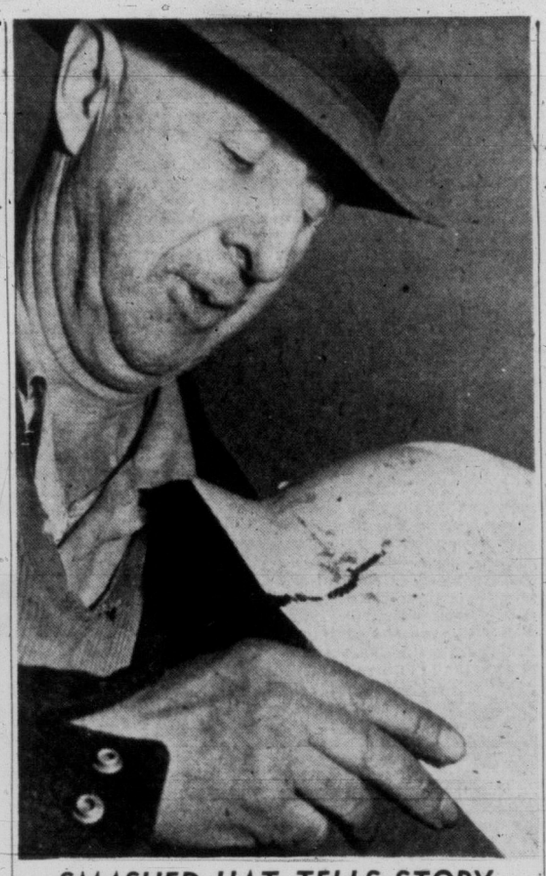

SMASHED HAT TELLS STORY

A. G. Manzer holds "hard-hat" worn by a Saanich man seriously hurt Friday when struck by a falling limb. Logger Thomas Facey, 24, was "fair" today following a brain operation. Accident occurred at A. G. Manzer & Sons Ltd. logging site near Langford Lake.

Saanich Crash Sends Driver to Hospital

Car Total Wreck After Jumping Ditch, Snapping Off Pole on Burnside Road

Edwin Donald Warren, 967 Island Highway, today is in good condition in Royal Jubilee Hospital after the car he was driving crashed into a pole in an early-morning accident in Saanich.

Hospital authorities said 17 stitches were required to close cuts on Warren's body.

Saanich police said the accident occurred at about 2.20 a.m. on Burnside Road near Admirals.

They said Warren was driving east on Burnside when his auto went out of control, left the road and went over a ditch before striking a light pole.

TOTAL LOSS

The impact snapped the pole. Damage to the old-model car was estimated at $300, a total loss.

Another driver received a bump on his nose and a slight cut under his right eye in an accident Friday night. Albert Graham Henderson, 2837 Austin, refused hospital treatment after the accident, on Gorge Road at Milgrove at about 11.55 p.m.

His auto went out of control and ran into a ditch striking a culvert. Damage to the car was $300.

City Woman To Receive U.S. Award

Dr. Margaret Newton of Victoria, noted Canadian agriculturalist and pioneer in wheat rust research now retired, will receive University of Minnesota's Outstanding Achievement Award this month.

Dr. Newton is currently making a visit to Arizona where the dry climate relieves an asthmatic condition incurred by her 20-year research with rust spores.

Dr. Newton

A dinner will be held in her honor at the university Feb. 24. She will receive a gold medal.

Dr. Newton, who lives at 2392 Beach Drive, was the first woman ever to receive the Flavelle Medal af the Royal Society of Canada for outstanding research in biological sciences. She received that award in 1948.

She has won other honors for work at the Dominion Research Laboratory at Winnipeg which threw new light on fungi which attack growing plants—notably wheat rust.

Her greatest contribution was the discovery that there are many races of rust which greatly aided efforts to breed rust-resistant wheat in Canada. She retired in 1945 when the rust spores with which she experimented, affected her health.

Class leader at Macdonald College, Que., in 1915, she won the Governor-General's medal, then took her master's degree. Since then she received many national research scholarships and fellowships and in 1943 became a fellow of the Royal Society.

B.C. Budget Described as 'Political'

Douglas Jung, Victoria-born Chinese-Canadian, and a rising star in the Conservative party since his showing in the Vancouver by-election, told a Young Progressive Conservative gathering here Friday, B.C.'s new budget is "political, rather than economical."

"This 'share-the-wealth' is a usual indication of an impending election," said Mr. Jung. The new third vice-president of the YPC was guest speaker at a meeting at the home of Major-General G. R. Pearkes, VC, MP for Esquimalt-Saanich.

Commenting on the effectiveness of the opposition in the Legislature, Mr. Jung said "Mr. Webster (Arnold Webster, CCF leader) is a man of the highest principles, and his leadership is undisputed, but I think the opposition could be effectively increased by adding criticism from the Conservative party, which after all is a party standing for free enterprise."

"I believe that Premier Bennett will call another general election, because this is the best time for him to do so, as he would be able to get back with an increased majority.

"With this increased majority, he hopes to influence the forthcoming provincial election in Saskatchewan. By having three western provinces Social Credit, he will no doubt try to get into the federal field."

Totem Coloring Contest Drawing Heavy Entries

Entries are now beginning to roll into the Times in the tallest totem pole coloring contest.

The deadline for the contest is Feb. 18.

The subject to be colored is the totem pole design which appeared in the Times on Wednesday, Jan 25

For those who did not save the paper of that day a few extra are available free from the Times circulation for kiddies who still want to enter the contest.

Prizes are $10 for the best colored totem, $7 for second, $5 for third, and three $1 prizes, along with an honorary share for each prize winner.

The coloring contest is open to children who have not reached their 10th birthday.

Students who enter the essay contest describing the totem legend have until the end of February to submit their entries. This is for children who haven't reached their 15th birthday. Top prize is $35, with others of $15 and $10 and eight $5 awards.

Delayed Coho Arrival Baffles Scientists

$3 Million V.I. Mystery As Weary Salmon Return

A $3,000,000 sea mystery is baffling scientists and fishermen studying the return of Coho salmon to Vancouver Island waters.

For the first time in history, the Coho run failed to hit B.C. waters last fall.

And now stream fishermen on both east and west coast of the island report "badly beaten" Coho are arriving in island waters four months late.

Their normal spawning season is in October-November.

WHERE, WHY?

"Where have they been, and why?" are two questions to be studied by the Pacific Biological Station at Departure Bay, near Nanamo.

Stream fishermen report the gaunt, spongy Coho are responding to their homing instinct with the same fervor displayed by normal spawning runs.

Despite their weariness, the Coho are heading for the upper reaches of the streams and there lies the danger.

WATER LOW

Sportsmen say the current run couldn't occur at a worse time.

Recurrent frosts have lowered streams and more freezing temperatures may destroy the spawn in the exposed gravel beds.

The answer to the puzzle may be worth $3,000,000—the approximate value of the Coho in the B.C. salmon fishing picture.

City Man Hurt Fighting Fire

Careless Smoking Blamed for Blaze

A city man suffered severe cuts when he smashed a window in his home to fight a fire which broke out early this morning.

Hospital authorities said A. A. Rimmer, 26, of 2524 Wark, was in good condition.

He was rushed to Royal Jubilee Hospital by police after breaking a window in an attempt to throw water on a blaze which started shortly after 2 a.m.

His wife and two children fled the home. They stayed the rest of the night with friends.

Firemen blamed "careless smoking" for the fire which started in a chesterfield chair and spread to the floor and wall.

A flash fire at the downtown warehouse of F. Jeune & Bros. Tent and Awning Ltd., 570 Johnson, broke out shortly before 2.30 p.m. Friday.

HEAVY DAMAGE

The fire, brought under control in about 20 minutes, was confined to a second floor where canvas goods were stored. Damage to the goods was said to be heavy.

A large crowd gathered to watch firemen battle the fire. Smoke was heavy.

Fire Chief Frank Briers said today the blaze was caused by vapors, from a flamable liquid used to treat canvas, accumulating and coming in contact with a heater on the premises.

Store manager Graham Scott said he could not make an estimate of the loss.

MONDAY MEETINGS

Capital City Speakers' Group: City Hall council chamber, 6 p.m.

Victoria Gyro Club: Empress Hotel ballroom, noon; speaker, Frank L. Beebe, on "Falconry."

W. Wriglesworth Funeral Service Set for Monday

Funeral services will be held Monday at 3 p.m. at Sands Mortuary for William Joseph Wriglesworth, 78, native son of Victoria who died Thursday.

Son of a fishmonger, he entered the business himself as a boy of 14, and eventually had a business on Johnson Street with his brother. He later worked in other markets and was active until the early post-war years.

Mr. Wriglesworth was a member of Victoria Lodge No. 1, IOOF; Victoria Columbia Lodge AF & AM; and Court Vancouver Lodge No. 5755, AOF.

Surviving are his widow, Elsie, at home, 251 Richmond; and a niece, Mrs. James Stansby, Victoria.

The service will be followed by cremation.

HOME-TOWN CONNECTIONS

8 More Canadian Towns Become Totem Shareholders

Eight more towns and cities have been added to the growing list of municipal shareholders in the world's tallest totem project.

Victoria residents are keeping alive their ties with former "home towns" by purchasing shares in the names of the cities.

Latest additions are: Hartney, Man.; Napinka, Man.; Indian Head, Sask.; Mission City, B.C.; Pembroke, Ont.; Regina, Sask.; Hamilton, Ont., and Moosomin, Sask.

Previously shares had been purchased for Whitehorse, Y.T., Nanaimo, and the borough of Morecambe and Heysham in Lancashire.

Share subscriptions now total $2,745.50.

The form below may be used for mail applications, or shares may be obtained in person at the Broad Street office of the Times, or at 2631 Douglas.

WORLD'S TALLEST TOTEM

(Share Application)

50 cents each

Enclosed is ..... for ..... shares.

Name _____

Address _____

Name on shares _____

(Mail to Tallest Totem Fund, Victoria Daily Times)

Native Son, George Bowden, Dies at 66

Funeral services will be held Monday at 3 p.m. at St. Saviour's Church, Victoria West, for George Henry Bowden, 1034 Southgate, who died late Thursday in his 66th year.

Born in Victoria, the son of the late Mr. and Mrs. William John Bowden, pioneer Victoria residents, he was a member of Loyal Orange Lodge No. 1610, Royal Black Preceptory, Pro Patria Branch, Canadian Legion, and Native Sons of B.C.

He was former regimental quartermaster for the 5th Regiment and an active member of St. Saviour's Church.

Surviving are his widow, Jean; two daughters, Mrs. Grant Horne and Mrs. C. Marsh, both of Victoria; a sister, Mrs. Grace McKinnon, Victoria; a brother, S. R. Bowden, Victoria, and six grandchildren.

Interment will be made at Ross Bay. McCall Bros. have charge of arrangements.

Cycle 'Scramble' Sunday Afternoon

Annual novice "scramble" of Victoria Motorcycle Club will be held Sunday on club property off Millstream Road at 1 p.m.

Fifteen entries will compete over a tough course doing five laps and passing 10 check points where riders will be marked down for dragging their feet, stopping their machines or falling off.

The event is especially for cyclists who have never won a major riding award.

Among entrants are expected Ernie Hills, Chuck Arnold, Tom Richardson, Howie Sadler, Ken Wilkens, Dave Moore, Neil Lang and former Ontario rider Ben Hiscock.

JAMES NEELY
. . . Library chairman

Record Year For Library

Victoria Library Board Friday re-elected James E. Neely as chairman of the board for 1956 for a third year.

In annual report Mr. Neely noted a record circulation of 452,671, an increase of 30,000 over 1954.

He pointed out that in spite of the increased circulation the annual budget resulted in expenditures $14,000 less than the $181,613 estimated.

Costs were assessed 55.06 per cent to Victoria, 24.63 per cent to Saanich, 13.28 to Oak Bay, 3.97 to Esquimalt and 3.05 to Central Saanich.

The chairman noted that Central Saanich has signified it will withdraw from the union library at the end of this year unless a new agreement can be reached. He called on the intermunicipal committee to speed negotiations toward new cost-sharing between Greater Victoria municipalities.

The annual report revealed that circulation per adult persons in the area served by the library was 2.58 books.

First budget session of the new year has been set for Feb. 15.

Thugs Grab Child's Purse

An 11-year-old girl Friday was the victim of two teen-age hoodlums who snatched her purse and then fled into downtown crowds.

Other thefts reported by police today involved a television set, two cheques and a car radio.

The young girl, Louise Taylor, 418A Craigflower, was leaving a store on Johnson Street when accosted by two youths. They grabbed her purse containing 50 cents.

TV SET STOLEN

Largest theft was reported by Esquimalt police who said someone had entered a private home at 513 Sturdee and stolen a television set valued at $300.

The occupant, Eugene Therriault, was away at the time.

The culprit apparently had a taste only for television. A valuable record player and clocks were untouched.

J. E. Cameau, 515 Niagara, reported to city police that two cheques totaling $464 were stolen from a glove compartment of his truck parked in front of King's Hotel, 568 Yates, Friday afternoon.

Theft of a car radio from a car parked on Van Isle Sales lot at 945 Yates, was reported by A. Haldin.

City Shuns $16,000 For Game Farm Land

Victoria council finance committee Friday refused a $16,000 offer for the 42-acre Elk Lake Game Farm property.

Mayor Percy Scurrah told the committee he thought an offer of $25,000 can be obtained.

The matter was deferred until Royal Oak Cemetery Board is contacted in case expansion of the burial grounds is contemplated.

ASK The TIMES

Q. — What specific places are pictured on the backs of our new Canadian currency, especially the name of the town on the dollar bill? L. E.

A. — The designs were drawn specifically to prevent identity of any province or town. Authorities made this ruling to avert protests by any province or town that it was depicted on a bill of lower demonination than one of its neighbors and that the incidence could be held as derogatory.

Q. — Who is the world's heavyweight wrestling champion? Miss E. B.

A.—That honor, if such it can be termed, is curently claimed by Lou Thez.

Anyone wishing a question answered is invited to send the problem along to The Times, addressed to "Ask The Times" Editor. Questions and answers will be published daily.

All questions should deal with matters of fact and be of general interest. The Times does not undertake to solve conundrums.

GYRO CURLERS 'TOTEM-UP' FOR BONSPIEL

Preview of Duncan invasion for Vancouver Island Gyro Clubs annual bonspiel Sunday was staged Friday at Tallest Totem carving site. Two of three Victoria rinks entered had look-see at the giant totem as they displayed Indian masks they'll wear when they take to the ice. Totem is expected to be theme of 1957 Gyro international convention here, and 120 Gyro Clubs are shareholders.

St. Alban's to Celebrate 32nd Anniversary Sunday

St. Alban's Anglican Church will celebrate its 32nd anniversary on Sunday.

The occasion will be marked by special services with Bishop H. R. Ragg preaching at Matins at 11 a.m., and Dean Brian Whitlow at Evensong at 7.30 p.m.

A social hour will be spent in the parish hall after Evensong.

At the recent annual meeting of the congregation the treasurer's report showed $249 was oversubscribed for mission work this year.

The rector, Rev. W. E. Greenhalgh, said all organizations had functioned well during the past year and that an increase in the congregation had been noted.

He said the new parish hall, opened this fall, was a monument to the hard work and earnest endeavor of the parish as a whole.

Touching on evangelism, the rector stressed the need for lay visitation in the parish, in an effort to bring those families on the perimeter of the parish into the fellowship of the church.

COMMITTEES

Elected to the church committee were: W. P. George, J. S. McBride, R. C. Bowen, L. Stockwell, R. A. Geldart, H. Prior, T. J. Inkpen, F. R. Clarke.

Elected as lay representatives to synod: Sir Robert Holland, R. C. Bowden, W. Hamilton, A. Frampton.

Ruri-decanal delegates are Mrs. David Swan, T. J. Inkpen.

Missionery committee: Mrs. J. H. Comber and Mrs. A. Hemsley.

The rector appointed A. Hemsley as his warden and the congregation elected A. E. Wyeth as people's warden.

NEAR SCHOOL

First services were held in the Oaklands Church Hall with a celebration of Holy Communion on February 3 1924. It is believed that these first services were conducted by the Rev. Wm. Barton, although the register is not signed.

St. Alban's began as a mission of St. Barnabas' Church, organized by the Rev. N. E. Smith, rector of St. Barnabas'. At a meeting held in the Oaklands School it was decided to build close to the school on Ryan street.

The building proceeded rapidly under the direction of Mr. Endean and J. H. Comber with some volunteer labor and by the end of January, 1924, was ready for use at a cost of about $900.

The Rev. Wm. Barton was the first incumbent, who served until 1926 when the Rev. John W. Leighton was appointed priest-in-charge. He was followed by Lieut.-Col. the Rev. A. S. P. McGhee, DSC. The Rev. W. H. Cassop followed in 1932.

On Oct. 1, 1933, the Rev. F. W. Weaver took charge of the mission. During his time the Sunday school increased and the organizations flourished. Canon F. Comley was appointed in November, 1935. It was during his time that the Oaklands annex was moved next to the church to serve as a hall for the parish. This hall served the parish until this year when the new hall was dedicated on November 30, 1955, by his Grace, Archibshop Sexton.

The Rev. F. E. M. Tomalin, now Canon Tomalin, was instituted as vicar of the parish in 1946, and the final tie with St. Barnabas' was severed. The archbishop announced that St. Alban's would be regarded as a parochial area, independent of any other parish and responsible only to him. During Canon Tomalin's time a rectory was purchased and the parish greatly consolidated.

YOU SAID TO ME---

A Sunday message of help and comfort for those puzzled, depressed or low in spirit.

You said to me, "I cannot understand why a good God allows so much suffering in the world."

I cannot, either, but I have an inkling. You know, when sin came into the world, suffering came with it, for sin is the misuse of something good, and good misused becomes evil.

Fire is a blessing, but not when it is burning up the home we love. Food is a blessing, but not when we over-indulge, or when we hoard at the expense of the need of others. Love is the most beautiful thing in the world, but lust and self-love are extremely ugly.

You see, we ourselves create suffering through our own wilful ignorance or carelessness or misuse of God's blessings in any way, and through us the innocent suffer, for we are so made that while each of us is an independent individual in many ways, yet we are also dependent to some extent on each other. I sin through my own desire, and immediately the spiritual atmosphere of the world receives the impression of my guilt. It was free-will that introduced sin and suffering into God's world, but what would I be without the power of choice?

The only thing to do with suffering that we feel to be undeserved is to use it, through the power of the Holy Spirit, to create beauty. Through sacrifice the world is redeemed. God gave His Son—we, too, can give our pain and suffering and sorrow, and from it springs new life for us and for the world.

NEWS OF CITY CHURCHES

94th Anniversary For First United

First United Church, now entering its 95th year, will this Sunday hold its special anniversary services with Rev. A. I. Higgins conducting both morning and evening service. The congregation of Metropolitan United Church will join First United for the evening service on this special occasion.

The anniversary services will be followed by an anniversary social in the Fellowship Hall on Monday at 8.00 p.m. An interesting program has been planned featuring a trans-Canada theme, following which refreshments will be served.

* * *

Rev. C. G. MacKenzie will preach at the morning service in Victoria West United Church on "Fruits of Faith" and will conduct a service of dedication of officers of all organizations. A. W. Wright will play the new pipe organ, which was dedicated last Sunday.

The committee of stewards chose the following officers at their first meeting of the year: Chairman, Leslie Peat; vice-chairman, Mrs. Arthur Armstrong; secretary, George Bonner; treasurer, Gordon E. Weismiller; envelope steward, A. W. Goodwin; treasurer building fund, Lionel Wright; property committee, A. W. Goodwin, Leslie Peat and Gordon Morey.

* * *

Dr. F. E. H. James will preach the morning sermon at Metropolitan United Church Sunday on "A Thrilling Discovery." The sacrament of infant baptism will be administered at 2.30. There will be no evening service, the congregation joining that of First United for their 94th anniversary.

* * *

At Centennial United Church, the minister, Rev. Douglas B. Carr, will preach at both services. His sermon topic of the morning will be "Chart and Compass," third in a series, "The Ocean of Life." Members of Centennial youth groups will be in attendance at the morning service. In the evening, Mr. Carr will preach on "Vitamin D," fourth in a series, "The Vitamins of Our Religion."

* * *

At the morning service in St. Andrew's Presbyterian Church, Dr. J. L. W. McLean resumes consideration of the Apostles Creed, his sermon subject being "Jesus Christ . . . Who Suffered Under Pontius Pilate." In the evening, Dr. McLean will speak on the subject, "Drawing the Fangs of Fear." Sunday schools will be held at the customary hours and the midweek service will be held Wednesday at 8 p.m.

* * *

At First Baptist on Sunday, in connection with Youth Week, Mr. D. McLay, lecturer in physics at Victoria College, will speak at the evening service, "A Scientist Speaks for Christ." Miss M. Mitchell is the soloist. In the morning the pastor will preach, his subject being "Real Christian Living." Mrs. N. Duckworth is soloist.

* * *

"The Reverse Side of the Picture of the Seven Wonders of Heaven," will be Dr. J. B. Rowell's subject on Sunday evening at 7.30 in Central Baptist Church, when he will present the Christian's responsibility in relation to the vital issue facing men today.

* * *

At Emmnauel Baptist Church, the pastor, Rev. James E. Smith, will preach at both services, speaking in the morning on the subject, "The Open Door at Capernaum," and in the evening, "The Closed Door at Nazareth."

CHURCHES

SOCIETY OF FRIENDS

SOCIETY OF FRIENDS (QUAKER), 1831 Fern Street, off Fort. Sunday meeting for worship, 11 a.m. Visitors are welcome.

CHRISTADELPHIAN

CHRISTADELPHIAN, ORANGE HALL, 725 Courtney Street. Sunday morning, 11 o'clock. Secretary 4-8293.

LUTHERAN

HOPE LUTHERAN CHURCH (Missouri Synod). "A church of The Lutheran Hour." Chambers Street and Princess Ave. (off Cook). Sunday school 10 a.m. Holy Communion service, 11 a.m. Adult Bible and church membership class, 8 p.m. C. C. Janzow, pastor, 3-3503.

GOOD SHEPHERD LUTHERAN MISSION (U.L.C.A., Western Canada Synod). Services and Sunday school, 1 p.m. (German); 2 p.m. (English). St. Alban's Church, Ryan at Belmont. Rev. J. E. Bergbusch, D.D. 5-2151.

GRACE LUTHERAN CHURCH, "The Church of All Nations." Sunday school, 9.45 a.m.; the service, 11 a.m. Temporarily in the Y.M.C.A., 1202 Blanshard. Rev. Hoch, pastor, 76 Moss Street.

SPIRITUALIST

OPEN DOOR SPIRITUALIST CHURCH, 1600 Cook Street. Sunday, 11 a.m., morning worship and Sunday school. 7.15 p.m., Sinspiration. 7.30 p.m. "Not by Bread Alone," by Mr. G. R. Tingley. Thursday, 8 p.m., divine healing and worship. "I am come that they might have life." John 10:10.

THE FIRST UNITED SPIRITUALIST Church, 725 Courtney St. Sunday, Feb. 5, 7.30 p.m. Speaker, Rev. E. Wiffen of Vancouver. Friday, Feb. 10, 8 p.m., message and healing meeting.

OTHER DENOMINATIONS

PARKDALE BIBLE SCHOOL, 3281 Harriet Road. Sunday, 11 a.m., worship and Communion service; 10 a.m. Sunday school; 7 p.m., family service; Friday, 8 p.m., prayer and Bible study. A cordial welcome to all neighbors.

GOSPEL HALLS

VICTORIA GOSPEL HALL, 935 Pandora Avenue.
11 a.m. Worship and Breaking of Bread.
9.30 a.m. Sunday School.
4.00 p.m., Missionary Rally Service.
7.30 p.m. Gospel Service, speaker, Mr. Herbert Elliott, missionary from Peru.
8.00 p.m., Tuesday, Mr. Elliott will give an address of his work in Peru. Mr. Elliott is a brother of one of the missionaries slain by Indians in Ecuador.
8.00 p.m., Thursday, prayer meeting.

ROSS BAY GOSPEL HALL, corner of May and Joseph Street.
10.00 a.m.—Worship and Breaking of Bread.
12 Noon—Sunday school and Bible class.
7.30 p.m.—Gospel meeting by Mr. R. McClurkin of Galt, Ont. Mr. McClurkin will (D.V.) continue meeting Monday till Friday inclusive at 8 p.m.
Friday—
7.00 p.m.—Children's Hour. A special welcome to all children. Children come and bring a friend.

QUADRA BIBLE CHAPEL, Tolmie Avenue and Jackson Street.
Sunday—
9.45 a.m.—Sunday school.
11.00 a.m.—Morning service. Mr. H. I. Elliott of Peru.
12 noon—Breaking of Bread.
7.30 p.m.—Evening service. Mr. Walter Carter.
Monday—
8.00 p.m.—Missionary address. Mr. H. I. Elliott of Peru.
Wednesday—
8.00 p.m.—Prayer and Bible study.
Friday—
6.45 p.m.—Boys' and Girls' Storytime Hour.
8.00 p.m.—Young Peoples.

OAKLANDS GOSPEL HALL, corner Hillside Avenue and Cedar Hill Road.
Sunday—
10.00 a.m.—Sunday school and Bible classes.
11.30 a.m.—Worship; Breaking of Bread.
7.30 p.m.—Gospel service. Speaker, Mr. D. McCartney.
Thursday—
8.00 p.m.—Missionary meeting. Speaker, Mr. Bert Elliott, missionary from Peru.
2.30 p.m.—Women's Gospel meeting. Speaker, Miss G. Woodward.
6.45 p.m.—Children's Treasure Time.

LATTER DAY SAINTS

THE CHURCH OF JESUS CHRIST OF Latter Day Saints, C.C.F. Social Hall, corner Richmond and Cedar Hill Crossroads. Sunday school service 10.15 a.m. Evening service 7 p.m. Phone 4-1327. Everybody welcome.

FREE PARKING

For the Convenience of Friends Attending Funerals We Have Arranged for FREE PARKING AT LOT, NEXT TO CHAPEL GARDEN

Ask for Your Check From Parking Lot Attendant

HAYWARD'S CHAPEL

Est. 1867 734 BROUGHTON Phone 3-3614

CHURCH PAGE

By LANCE WHITTAKER

Roster Grows 50 Per Cent In 7 Years

Members of First United Church contributed $75,691 to the church in 1955, the 94th annual report disclosed at the recent congregational meeting.

Of this amount $12,500 was allocated to missionary and church extension work. This year $12,650 is earmarked for the missionary and maintenance fund; $4,500 for church extension work on Vancouver Island, and $5,500 to Union Theological College, Vancouver.

Church membership has grown from 1,353 in 1948 to 2,060 in 1955, an increase of more than 50 per cent. During this period Sunday school enrollment jumped from 325 to 811, a boost of 150 per cent.

Elected to the board of managers for a three-year term were Mrs. S. H. Frame, Mrs. J. A. Taylor, W. A. Buchan, C. A. Bury, W. B. Carson, R. Clayton, R. Cruickshank, D. S. Gillies, R. E. Godtel, D. W. Gourley, R. McKinnon, C. Mooney, H. M. Morrison, W. Nicholson, G. Thornbery and J. D. Young. To serve a one-year term: G. E. McCall and J. Syme.

Named chairman was F. Ellis; vice-chairman W. H. Forrest; secretary, R. R. McKinnon; treasurer, D. Davidson, and assistant treasurer, G. Thornbery.

VISITING BOARD

The congregation approved setting up a missionary education committee to stimulate missionary education. Named to serve were Mrs. A. Glenday, Mrs. W. J. McIntyre, E. J. Capling, R. S. Niven, W. T. Straith and J. Swan.

In order that elderly members and shut-ins may have a closer link with church activities a visiting committee was formed. Chairman is S. H. Frame.

Early construction of additions are planned to the Fellowship Hall which will include a ladies' parlor, kitchen, and entrance hall. The report of progress was made by R. C. Denny.

AN ORGAN for Church or Home

Every Home and Church can now have a New Electric Organ

At New Low Prices

Vancouver Island Agent for

Estey - Minshall Baldwin - Wurlitzer

from $695.00 up

Another Reconditioned Hammond Church Model only $2,000, trade in your old organ or piano.

WILLIS ORGAN & PIANO CO.

600 Courtney Street 2-4712

Next to Western Canada Travel Service

THIRTIETH ANNUAL MEETING OF

VICTORIA PRESBYTERIAL of THE UNITED CHURCH OF CANADA

WOMAN'S MISSIONARY SOCIETY

Theme—"CHANGING PATTERNS CHALLENGE THE CHURCH"

Feb. 7—3.15 p.m. Address—Nancy Copithorne, B.N.

Feb. 7—8.00 p.m. Speaker—Rev. A. I. Higgins, B.A., B.D.

Feb. 8—3.00 p.m. Guest Speaker: Mrs. W. H. Pike

FIRST UNITED CHURCH — 1701 Quadra St.

February 7th and 8th, 1956

The Church by the Lake

Elk Lake

MORNING WORSHIP AND SUNDAY SCHOOL, 11 A.M.

Preacher: Rev. J. N. Clark

Sermon Topic:

"The Scientific Christ"

COME AND BRING YOUR CHILDREN!

EMMANUEL BAPTIST CHURCH

Fernwood at Gladstone

REV. JAMES E. SMITH, B.A., Minister

Music Director: Mrs. Alma T. Wittick

Organist: Mr. Henry Pluym

11 a.m.—"THE OPEN DOOR AT CAPERNAUUM"

7.30 p.m.—"THE CLOSED DOOR AT NAZARETH"

The Lord's Supper

FIRST BAPTIST CHURCH

Quadra at Mason Rev. G. R. Easter, B.A., B.Th., Pastor

Mr. Oliver Stout, Organist and Choir Director

Church Schools—Senior and Junior 9.45 — Primary and Beginners 11.00

11.00 a.m.—"REAL CHRISTIAN LIVING"

Soloist: Mrs. N. Duckworth — Broadcast over CKDA

Communion and Reception of Members

7.30 p.m.—"A SCIENTIST SPEAKS FOR CHRIST"

Mr. D. McLay, Lecturer in Physics at Victoria College

Soloist: Miss M. Mitchell

Wednesday, February 8th, Congregational Dinner at 6 p.m. Annual meeting following. Every member and friend of First Baptist invited.

CENTRAL BAPTIST

We Preach Christ Crucified, Risen and Coming Again

833 Pandora Avenue Dr. J. B. ROWELL, Pastor

Sunday School and Bible Classes at 9.45 a.m.

11.00 a.m.—"HOW SHALL WE ESCAPE IF WE NEGLECT SO GREAT SALVATION?"

7.30 p.m.—"THE REVERSE SIDE OF THE PICTURE OF THE Seven Wonders of Heaven"

WHAT OUR RESPONSIBILITY ON SO VITAL AN ISSUE?

Young Peoples' After-Service "FELLOWSHIP HOUR"

ST. ANDREW'S PRESBYTERIAN CHURCH

Downtown—Douglas Street at Broughton

Very Rev. J. L. W. McLean, M.A., D.D.

11.00 a.m.—"THE SUFFERING SERVANT"

7.30 p.m.

"DRAWING THE FANGS OF FEAR"

Organist and Choirmaster: C. G. Warren, L.R.S.M., A.T.C.M.

We Welcome Visitors

No. 2 Anglican Fears Graham Aids 'Menace of Fundamentalism'

DURHAM, England (AP)—The Archbishop of York today accused American evangelist Billy Graham of giving "a very distorted view of the Apostolic Gospel."

Describing Graham as "a man of utter humility and simplicity," the Church of England's new No. 2 prelate, Dr. A. M. Ramsey, wrote in the Durham diocesan quarterly magazine:

"There is evidence he has genuinely claimed to preach only the first steps of Christianity and directed his hearers to churches for the rest.

"There is also evidence, notably from his recent mission in Cambridge, he has taught the grossest doctrines and flung his formula 'the Bible says' over teaching which is emphatically not that of the Bible."

Dr. Ramsey's article was titled "The Menace of Fundamentalism." The article attacked the Protestant movement which insists on the infallibility of the Scriptures and such Biblical miracles as the virgin birth and the physical resurrection of Christ.

Dr. Ramsey conceded that fundamentalism was on the rise in Britain before Graham conducted his services of revival meetings here. He said he was not certain how far the American evangelist was "completely at one with our English fundamentalism."

Asked for comment in New Delhi, India, where he is on a revival tour, Graham had only this to say:

"The present Archbishop of York has long been opposed to the message I preach. I have never answered his criticism nor do I intend to now. However, I have the highest personal regard for him."

Graham was garlanded with flowers by 500 hymn-singing Indian Christians at New Delhi's airport Friday when he flew in to conduct three meetings this weekend.

The evangelist, who has spent the last two weeks touring India, said at a press conference that his reception in India, where he has been speaking to audiences of 50,000 to 100,000, was "overwhelming" and that he had "fallen in love" with the country.

He said he had discussed with U.S. Secretary of State Dulles the question of sending surplus food stocks to India, adding he had "long advocated" giving surplus food to needy countries "without any strings."

He added that while Dulles thoroughly agreed with him, the secretary had outlined problems of transportation and economy which "I had not realized before."

Victoria Prayer Group

(Undenominational)

HEALING STUDIES

Wednesday, February 8

Cathedral Memorial Hall

3.00 p.m.

Open to All

Church of Our Lord

VICTORIA'S HISTORIC CHURCH

REFORMED EPISCOPAL

Humboldt and Blanshard Streets

Rev. J. G. Brown, M.A., D.D.

11 a.m.—Holy Communion and Sermon

7.30 p.m.—Evensong and Sermon

HOW CHRISTIAN SCIENCE HEALS

RADIO CFUN 1410 kc. 8.45 a.m.

KVI 570 kc. 10.15 a.m.

SUNDAY

TV KTNT Channel 11 12.45 p.m.

KVOS Channel 12 1.15 p.m.

Anglican Services

Christ Church Cathedral

Rockland and Quadra

The Very Reverend Brian Whitlow, M.A., M.Ed., Dean and Rector

8.00 a.m.—Holy Communion

10.00 a.m.—Holy Communion James Bay Hall, Niagara St.

11.00 a.m.—Choral Eucharist and Sermon

Preacher: The Dean

7.30 p.m.—Evensong and Sermon

Preacher: The Rev. George W. Lang

Sunday Schools at the Memorial Hall, James Bay Hall, Niagara Street, and the Seaman's Institute every Sunday at 11 a.m.

Holy Communion: Tuesday, 11.00 a.m. Thursday, 7.30 a.m.

Mattins each weekday at 9 a.m.

Evensong each weekday at 5.00 p.m.

ST. JOHN'S

Quadra near Pandora

8.00 a.m.—Holy Communion

9.30 a.m.—Sunday School Family Service

11.00 a.m.

Morning Prayer and Communion

"DOING THE IMPOSSIBLE"

7.10 p.m.—Organ Preludes Frederick Chubb, B.A., Mus.Bac., F.R.C.O.

Fantasia and Fugue in G Minor (Bach)

"Canzona" (E. S. Barnes)

7.30 p.m.

"THE HAND ON THE DOOR"

Preacher: Canon Biddle

Sunday Schools, 9.30 and 11.00 a.m.

Confirmation Classes.

Adults, After Evensong

Girls, Wednesday at 5 p.m.

Boys, Friday at 6.45 p.m.

A.Y.P.A. Meets After Evensong

ST. MARY'S CHURCH

Elgin Road, Oak Bay

Holy Communion: 8.30 a.m. and 12 Noon

The members of the A.Y.P.A. to attend the early service

Mattins and Sermon, 11.00 a.m.

Evensong and Sermon, 7.00 p.m.

The Rector will preach at both Services

Sunday School—Seniors, 9.45 a.m. Pre-Primary, Primary and Juniors, 11.00 a.m.

ST. PHILIP'S CHURCH HALL

Cor. Nell and Eastdowne Streets

Holy Communion, 11.00 a.m.

Evensong and Sermon, 7.30 p.m.

The Rt. Rev. H. R. Ragg, D.D. Preacher

Sunday School—Seniors, Juniors and Primary, 9.45 a.m. Pre-Primary, 11.00 a.m.

ST. ALBAN'S

Ryan at Belmont

32nd ANNIVERSARY

8.00 a.m.—Holy Communion

11.00 a.m.—Mattins

Preacher: The Right Rev. H. R. Ragg

7.30 p.m.—Evensong

Preacher: The Very Rev. B. W. Whitlow

Social Hour after Evensong

S. George The Martyr

Maynard Rd., Cadboro Bay

SUNDAY SCOOLS

9.30 a.m.—Junior and Senior

11.00 a.m.—Beginners and Primary

3.00—Junior Bible Class

CHURCH SERVICES

8.00 a.m.—Holy Communion

11.00 a.m.—EUCHARIST and SERMON

"SEEK YE THE KINGDOM?"

4.00 p.m.—Holy Baptism

7.15 p.m.—Organ Preludes Mr. Philip Hughes, Mus.Bac.

7.30 p.m.—EVENSONG and SERMON

"A LESSON FROM THE CHURCH PAGE"

8.30 p.m.—Confirmation Class Enrollment Meeting

Preacher: Morning and Evening REV. WILLIAM HILLS

St. Barnabas' Church

Belmont and Begbie

SEXAGESIMA

8.00 a.m.—Holy Communion

11.00 a.m.—Sung Mass and Sermon

7.30 p.m.—Evensong and Sermon

Rev. Thomas Bailey

Rev. Canon H. R. Whitehead

FREE METHODIST

1020 Cook St. 3-1535

Rev. J. Campbell

9.45 a.m.—The Sunday School

"HEAR THE WORD OF GOD"

11.00 a.m. and 7.30 p.m.

Wed., 8.00 p.m.—Prayer Hour

The Voice of Early Methodism

The Salvation Army

757 Pandora Avenue

Senior Major and Mrs. W. C. Oakley Corps Officers

CORPS CADET SUNDAY

11.00 a.m.—Holiness Meeting

Speaker: Corps Cadet Guardian Miss Barbara Laird

7.30 p.m.—Salvation Meeting

Speaker: Senior Captain Cecelia Selfe-wright

Corps Cadets assisting in both services.

TONIGHT, 8 O'CLOCK

MUSICAL PROGRAM

Presented by CITADEL BAND (Bandmaster W. Hastings) and the CITADEL SONGSTER BRIGADE (Songster Leader G. Clarke)

No Admission Charge

ALL WELCOME

CHRISTADELPHIAN

CHRISTADELPHIAN HALL

Blanshard at Kings

Public Lecture 7.30 p.m.

Subject:

"IT IS TIME TO SEEK THE LORD"

Hosea 10-12

Morning Meeting, 11 o'clock

Sunday School, 9.45 a.m

You Are Sincerely Welcome

First Church of Christ, Scientist

CHAMBERS ST. and PANDORA AVE.

A Branch of The Mother Church The First Church of Christ, Scientist in Boston, Massachusetts

SUNDAY SERVICES

11.00 a.m. and 8.00 p.m.

Subject:

"SPIRIT"

SUNDAY SCHOOL 11.00 a.m.

TESTIMONIAL MEETING Wednesday, 8.00 p.m.

FREE PUBLIC READING ROOM AND LENDING LIBRARY

638 View Street

ALL ARE WELCOME

"The Monitor Views the News" Over KING 1090 kcs. every Sunday at 9.15 p.m.

BRITISH ISRAEL WORLD FEDERATION

Victoria Office and Book Room (Room 2) 738 Fort St., Phone 4-7031

TUESDAY, Feb. 7th, 8.00 p.m., NEWSTEAD HALL, 734 Fort St.

Speaker: MRS. G. E. ALTREE COLEY

Subject: "LOOKING FORWARD IN 1956"

KINGDOM MINISTRY (British-Israel)

Leader: Mr. A. A. Fryer Pianist: Mrs. Kungle, L.R.S.M.

Speaker: MR. FRANK HALL

Subject: "DOORKEEPER"

SUNDAY, 7.30 P.M. — NEWSTEAD HALL — 734 FORT ST.

VICTORIA ALLIANCE TABERNACLE

Rev. C. R. Alten, Pastor—1639 Yates St.—L. Makaroff, Assist.

11.00 a.m.—"HOW TO PROMOTE PERSONAL REVIVAL"

7.30 p.m.—FAREWELL MISSIONARY SERVICE

Miss Betty Miller of 3062 Irma St. leaves this week for Africa

SPECIAL BIBLE CONFERENCE

You are invited to come and enjoy the ministry of Bible Teacher and Evangelist

REV. MYRDDIN LEWIS, of England

Rev. Lewis is a Welshman and a Baptist minister who has had wide experience in England, the United States, and in Canada. During the war years he was Chaplin of the factories in Birmingham.

FEBRUARY 7th through 19th—Two Sessions Daily at 10 a.m. and 8 p.m.

Plan Now to Attend

Victoria Truth Centre

(Affiliate International New Thought Alliance)

"There is a solution to every problem"

MINISTER: REV. EMMA M. SMILEY

11.00 a.m.—"LOVE OR PERISH"

11.00 a.m.—Children's Church of the Golden Key

7.30 p.m.—"IS YOUR YESTERDAY TODAY?"

Tuesday, 3.00 p.m.—Special Healing Service

Wednesday, 8.00 p.m.

"How to Use the Power of Your Word"—Lesson No. 3—"Can We Learn to Do the Things Jesus Did?"

1201 FORT STREET

GLAD TIDINGS TABERNACLE

842 N. Park St., 1½ Blocks East of Hudson's Bay Store

Rev. C. B. Smith, Minister — The Pentecostal Assemblies of Canada

9.45 a.m.—SUNDAY SCHOOL—Classes For All

11.00 a.m. and 7.30 p.m.

EVANGELIST TOM JOHNSTONE

and

TUESDAY TO FRIDAY AT 8.00 P.M.

Evangelistic meetings are in progress with outstanding preaching of God's word. Rev. Tom Johnstone excells as a teaching Evangelist.

Be Sure to Come and Bring Your Friends

METROPOLITAN UNITED CHURCH

Pandora at Quadra

Ministers: Rev. F. E. H. James, B.A., B.D., D.D. Rev. E. Laura Buller, B.A., S.T.B.

Music: Mr. Chas. Palmer, M.A., B.Mus. (Oxon)

11.00 a.m.—

"A Thrilling Discovery"

Dr. F. E. H. James

Anthem: "Praise God in His Holiness"—Shaw

Solo: "Thou Shalt Bring Them In"—Handel

Miss Catherine Denison

2.30 p.m.—Sacrament of Infant Baptism

7.30 p.m.—A joint service with First United Church for its 94th Anniversary.

No Evening Service at Metropolitan

Church School and Nursery as usual 9.45 and 11.00 a.m.

WE WELCOME VISITORS

First United Church

Cor. Quadra and Balmoral Road

Rev. A. I. Higgins, B.A., B.D. Minister

Rev. R. McElroy Thompson, D.D. Visiting Pastor

Mr. and Mrs. J. Roberts Wood Directors of Music

ANNIVERSARY SERVICES

11.00 a.m.

"The God Who Builds and Watches"

Rev. A. I. Higgins, B.A., B.D.

Soloist: Michael Rogers

7.30 p.m.

"What Is Right With the Church"

Rev. A. I. Higgins, B.A., B.D.

Guest Organist: Malcolm Hamilton

This Church is Fitted With Hearing Aids

Visitors Cordially Welcomed

Centennial United Church

Gorge Road, near corner of Douglas and Hillside

Minister: Rev. Douglas B. Carr, B.A., B.D.

Director of Music: Peter Copeland

Organist: Mrs. Margaret Wilmshurst

11.00 a.m.

"Chart and Compass"

Third in series: "The Ocean of Life"

Members of Centennial Youth Groups in attendance

7.30 p.m.

"Vitamin—D"

Fourth in series:

"THE VITAMINS OF OUR RELIGION"

Rev. Douglas B. Carr at both services

11.00 a.m.—Baby Creche, Nursery, Church School

Hearing Aids Available

A Friendly Welcome Awaits You

Victoria West United Church

Fullerton and Rayner

Minister: Rev. C. G. MacKenzie, B.A., B.D.

Organist: A. W. Wright

Church School at 9.45

Public Worship at 11.00

Sermon Topic: "The Fruits of Faith"

Dedication of all officers

BELMONT AVENUE UNITED

Belmont at Pembroke

Minister: Rev. T. L. W. Lanceley

Musical Director: Miss G. Mahaffy

Organist: Miss E. Ransom

9.45 and 11.00 a.m.—Sunday School

11.00 a.m.—PRAYER, 5th in a series

7.30 p.m.—C.G.I.T. YOUTH SERVICE

Speaker: Chaplain H. R. Pike, R.C.N.

Langford United Church

Old Island Highway

Rev. H. P. Davidson, B.A., Minister

Service 11.00 a.m. Sunday

Sermon Subject: "The Power of Vision"

Sunday School at same hour.

Esquimalt United Church

Admirals at Lyall

Minister: Rev. Douglas R. Pilkey, B.A

Director of Music: Margaret Dixon, A.T.C.M

11.00 a.m.—Youth Services

All Youth Groups attending Sacrament of Baptism

7.30 p.m.—Sermon Topic: "A GLIMPSE OF GOD"

9.30 a.m.—Sunday School—11.00 a.m.

Fairfield United Church

Fairfield and Moss

Minister: Rev. Tom Haythorne

Music Director: Rodney Webster, A.R.C.T.

Organist: Faith Webster, L.R.S.M.

11.00 a.m.—YOUTH SERVICE

Speaker: Mrs. Vivian Johnston (Delegate to Cleveland International Christian Education Convention)

Junior Choir and Youth Groups participating.

7.30 p.m.—"JUMBLED PRICE TAGS"

Y.P. Union Installation

St. Aidan's United Church

Richmond Ave., Cedar Hill Crossroad

Minister: Rev. J. Lyn Clerihue

Organist and Choir Leader: Margery M. Vaughan, L.R.S.M., Mus. G. (Paed.)

9.45 a.m.—Sunday School

11.00 a.m.—Worship

7.30 p.m.—Worship

The Minister Will Preach

Oak Bay United Church

Mitchell and Granite

Minister: W. W. McPherson, M.A., D.D.

Director of Music: Vera Barclay

Guest Organist: Jas. Saunders

11.00 a.m.—"Life's Unchanging Values"

7.30 p.m.—Youth Service: Youth Organizations Attending

Speaker: Mr. W. E. Ireland

Junior Choir with Mrs. D. Butler as leader and Gordon Brilton as organist

9.45 a.m.—Senior School, Grade 4 and up

11.00 a.m.—Nursery, Junior School to Grade 3

COMING!

SUNDAY, FEB. 12

TWO FREE LECTURES

Each Different!

2.15 P.M.

"ARE OTHER WORLDS INHABITED?"

(Screen Pictures in COLOR)

7.15 P.M.

"THE BRIDGE TO ETERNAL HAPPINESS"

Illustrated with BLACK LIGHT

PLAZA

THEATRE — 808 YATES

Photos By
IRVING STRICKLAND

Arranged By
KITTY DIXON
Social Department

Lt.-Col. J. C. Cave of Work Point Barracks is a popular guest and a keen promoter of social activities for teen-age children of army personnel at the Garrison. Above, he dances with Teen-Town president, Carolyn Younger-Lewis. Left, Peter Bagley and Elizabeth Poole pair up for a game of table tennis doubles in the game room.

Work Point's Teen-Town

Every Friday night popular music and teen-age laughter issue from what used to be the sergeants' mess at Work Point Barracks, for it is now headquarters of "Teen-Town," a recently-organized social club for teen-agers of army personnel.

The youngsters enjoy dancing, ping pong, checkers and refreshments at their parties, and they strive to improve their clubhouse facilities with money they earn themselves.

Lt.-Col. John C. Cave, commanding officer, Work Point Garrison, is well pleased with the club's success. "We never did have a teen-age problem at the garrison," he says, "but we do find that since Teen-Town has been organized, we receive more co-operation from the youngsters. They make an effort to keep the grounds clean; they don't gather in bunches and they are at all times willing to help us in any way."

Teen-Town was organized last September by the Officers' Wives' Club, with one of their members, Mrs. W. D. Tang, as Teen-Town supervisor.

Each member of the Officers' Wives' Club supplied "talent" money to buy records and games for Teen-Town. They gave teas and coffee parties and sold home cooking and needlework.

Col. and Mrs. Cave have loaned their record player until the teen-agers are able to get their own.

"We are not trying to hand these youngsters everything on a silver platter We gave them the essential furnishings for their clubhouse and they are adding to them by their own efforts," is the way Col. Cave explains it.

At first, none of the teen-agers knew how to dance. So, Col. Cave, with other officers and their wives, gave them lessons.

Outdoor activities, such as picnics, swimming parties, and hikes will be arranged for warmer months. Col. Cave would also like the club to be of educational value, and he is hoping to arrange for members to sit in at an evening session of the present Legislature. He feels that interest of the top man in the community is of utmost importance in organizing a "Teen-Town."

"Soundest advice I can give any community wanting to start a Teen-Town is that it obtain the support of the mayor, reeve or chief of police, and that he should take an active part in the teen-agers' organization."

Col. Cave agrees that such men are busy with numerous official duties, but he maintains that the teen-agers' welfare and attitude towards the community is of such importance that these men should make an effort to give some time each week.

Ummm! Hot dogs and soft drinks . . . favorite party-time fare of the teen-age set at Work Point Barracks . . . are about to be served by Eddy Polinsky, Ken Buxton and Merna Porter.

It could be next Friday's Teen-Town dance they're planning. Whatever it is, this group of members is keenly interested in the round-table discussion led by Teen-Town supervisor, Mrs. W. D. Tang. Left to right, Gordon Martin, Carolyn Younger-Lewis, Mrs. Tang, Merna Porter, Ron Motteram and Robin Pike.

Must be a smooth music they're hearing! Jack Bates and Laura Schott take time out from jiving to listen to their favorite slow records. There are two chaperones at every party.

SHOPPING GUIDE

Tailored Cotton Blouses For School Uniform Wear

By PENNY SAVER

White cotton blouses, styled with long sleeves and French cuffs, are always in demand by students of schools where uniforms are worn. Crisp cotton that looks so smart and fresh . . . that is what these wonderful blouses I've just run across are made of. The cuffs have large, white pearlized button cuff links, and the collars are either pointed or rounded. There is one pocket. Regularly priced at $3.50, they're now at the low price of $1.97. You girls will be glad to hear that, I know. Here's an opportunity to stock up your wardrobe, and at not too great an expense.

Tartan slacks for lounging or for sports are a must in every Victoria girl's wardrobe. With a tailored blouse, like the ones I mentioned above, or with a favorite sweater and jacket, you're ready for a day of lazing around the house, or for a real outdoor jaunt. You can buy tartan ones for the unbelievable price of $2.97! Yes, and **flannel ones** are $4.48 and $5.98. Corduory plaid slacks, or ones with slightly tapered legs to wear with a real lounge shirt, are $5.98.

I found a whole display of 10-feature **wallets** in town. They have an outer cover of tartan, either red or green base, and have a wide binding of plastic that looks just like calf. Undo the snap-closed flap, and you'll find a billfold, picture folder, small pad and pencil, comb, emery board, mirror and zipper change purse. It's a sporty wallet that will adapt to casual clothes. The price? Why, they're 98 cents each. I've never seen quite so many features shown in one wallet.

Cotton camisoles and **half slips** are arriving in town with the new shipments of pre-spring clothes. When the hot weather finally arrives, these items will be in demand, and will probably cost a little more. Right now you may buy a camisole for as little as 77 cents. They're eyelet material, with a pale blue ribbon running along the neckline. The waistbands are elasticized. The half-slips are fancied up with deep insets of eyelet or perma-pleated cotton. These are $1.57 each, or two for $3.

Want to know where to find them? Pick up your telephone, call me at 2-3131 and I'll tell you.

This spring a dress may be a dress or an ensemble. In either case, it will be slim, fitted and soft. Jacket dress from Pauline Trigere (left) is in nutmeg silk surah with beige dots. Dress is slim, sleeveless and unbelted. Over it goes a jacket cropped at the waist with wide, open shawl collar. Raspberry wool three-piece bolero costume (centre) by Adele Simpson has untrimmed, cutaway bolero worn with short blouse in raspberry, pink and white dotted pure silk surah. Dress itself has sleeveless silk camisole top. Samuel Winston's late afternoon dress right is pheasant printed chiffon wool with yoked top both front and back in finely pleated silk chiffon.

Amateurs Make Wireless Friends Around World; Cards From Many

WINNIPEG (CP)—A handful of Winnipeg women desert their kitchens most nights and go calling—around the world. They are amateur wireless operators whose radio friends encircle the globe.

Mrs. J. A. Elliott for instance has hundreds of cards from many parts of the world, all from fellow "hams" with whom she has talked from her home.

She prizes highly one card from Moscow. One side holds information about the sender. On the other side is a picture of a "bearded gent" A. S. Popow, with the date 7 May, 1895. He is billed as the inventor of radio.

"The people you contact are really wonderful," says Mrs. Elliott. "There's one man in Victoria who sends me roses every New Year's."

CAN BE EXPENSIVE

Mrs. Elliott spends most of her radio time doing communication work with civil defence. During the 1950 flood she relayed traffic from her 400-watt station to points in Saskatchewan.

"The hobby can be expensive," says Mrs. Elliott. "The better you get in transmitting, the better equipment you want. But I guess it's like any other hobby in that respect. Ten to twelve watts isn't expensive though, and you can have a grand time with a transmitter this size. Start like me—through scrounging."

Mrs. Elliott said her husband stirred her interest in amateur radio.

"He burrowed himself away with his set until I took it up in self-defence."

Her daughter Peg, as enthusiastic about hamming as her mother now has a mobile unit in her own car.

Mrs. Juliette Cordingley says she started radio work with a one-watt station—"just a peanut whistle." The work interested her so much that she took a woodworking course at night so she could build a stand to house her transmitter.

Her son Barry, 10, is studying code so he'll be ready for his licence when he's 15. Mrs. Cordingley holds a class for young boys, mostly Scouts, in her home every week.

Mrs. T. Timlick was granted her amateur licence two years ago.

"My husband and I studied code together almost the entire winter. I was quite proud of myself when I took the test. I got it on the first try. My husband had to go down twice."

St. Joseph's Hospital Alumnae Association, Tuesday at 8 p.m., Nurses' Home. R. W. Kersey, provincial department of trade and industry, will speak and show a film on industry in British Columbia.

OF PERSONAL INTEREST

Recital Patrons Named

Dr. and Mrs. Jay Durand, who have just returned from a holiday in Honolulu, have been added to the list of patrons for the Sigurd Rascher recital on Wednesday, Feb. 8, at the Oak Bay Junior High school being held under the auspices of the Toronto Conservatory Alumni. Invited to the reception following the recital at the home of Dr. and Mrs. T. H. Johns, 2753 Somass drive, are the Hon. Mr. W. A. C. Bennett and Mrs. Bennett, the Hon. Mr. Ray Williston and Mrs. Williston, Mayor Percy B. Scurrah and Mrs. Scurrah, Dr. and Mrs. Jay Durand, Mr. and Mrs. Hans Gruber, Mr. Charles Palmer, Mr. and Mrs. William J. Hamilton, Mr. and Mrs. J. F. K. English, Mr. and Mrs. J. Ingram Smith, Mr. and Mrs. H. A. Chisholm, Mr. and Mrs. G. Terry, Dr. Roger Manning, Dr. and Mrs. W. H. Hickman, Mr. and Mrs. H. C. Gilliland, Dr. and Mrs. H. L. Campbell, Mr. and Mrs. John Gough, Miss Elsie Friend, Mrs. Wm. Ellis, Mr. and Mrs. W. H. Wilson, Dr. and Mrs. Harold P. Johns, Mr. and Mrs. E. Maurice Johnson, Miss Elizabeth Forbes, Mrs. Dorothy Wrotnowski, Mr. and Mrs. Bruce Lowther, Mr. and Mrs. Eric Edwards, Mr. and Mrs. Jack Gillespie, Miss Kathleen Agnew, Mr. and Mrs. Graham Steed, Mr. and Mrs. J. Roberto Wood, Mr. and Mrs. J. H. Bigsby, Mr. and Mrs. J. Boel, Mr. V. Bryant, Mr. and Mrs. B. Zarry, Mr. and Mrs. H. Denike, Mr. and Mrs. G. King, Miss Dorothy Hopgood, Mr. and Mrs. R. Grant, Mr. and Mrs. A. Lewis, Miss Kathleen Horner, Lt.-Commander H. Cuthbert, Com. Bandmaster T. E. Jones, Miss Helen Gilmore, Mr. B. C. Gillie, Dr. and Mrs. J. M. Thomas, Mr. and Mrs. H. Dee, Mr. and Mrs. C. A. Gibbard, Mr. and Mrs. R. Kipling, Mr. and Mrs. Wm. McMichael, Mr. and Mrs. R. Reid, Mr. and Mrs. C. Kelly, Mr. Clifford Evens, Mr. and Mrs. J. Fraser, Mr. and Mrs. S. McCartney, Mr. and Mrs. M. Crawford, Mr. and Mrs. S. Darville, Mr. and Mrs. K. W. Blake, Mr. and Mrs. B. Moncur, Mr. and Mrs. G. Gorse, Mr. and Mrs. E. Lowther, and Mr. and Mrs. M. Shepherd.

Entertains Soroptimists

Miss Alma Russell entertained members of the Soroptimist Club at her home, 1388 Victoria Avenue, recently. Mrs. Alec Robertson and Mrs. Sarah McMartin presided at the supper table, assisted by Mrs. Margaret Dockerill, Mrs. Alice Kimmitt and Misses Ella Walker and Marjorie Harewood. Invited guests were Mrs. Lapoint and Misses Ethel Bruce and Virginia Ross. Mrs. K. Drury showed colored slides.

WHY GROW OLD?

By JOSEPHINE LOWMAN

Correct Complexion Care Essential at Middle Age

The complexion has such a terrific effect on the way a woman looks. We often have seen women who have homely features but who are beautiful because of a lovely skin.

Some women are just born with wonderful complexions and seem to keep them no matter what they do. However, most of us are not so fortunate. We have to pamper what we have and use corrective measures for any defects to which we fell heir.

The most universal problem from middle age on, is dryness. The natural oils lesson as the years mount. Even the woman who had a normal skin (neither especially dry nor oily) will need some lubricating creams as she grows older if she expects to keep lines at a minimum. For every woman except the one with an extremely oily skin, lubrication is a simple essential. Of course, daily or twice daily cleansing applies to every skin.

I have so often written about blackheads in this column that I will mention this problem only briefly. If you have these use no cream but wash your face several times a day with soap and water and use an astringent after each washing. Blackheads are usually a result of an extremely oily skin which was not given preventative frequent cleansing.

If you are unhappy because of moles or warts go to a skin specialist and have them removed. This is very simple. Do not touch them yourself.

One of the most important habits is to periodically look at your skin with a magnifying glass, and also to look at yourself honestly in bright daylight. So often the lights by which women do their make-up work is inadequate, and does not give them the true story. "The true picture" sometimes is fairly rugged and not too encouraging but it should be endured every so often.

Also, remember that facial mannerisms, such as pulling the corners of the mouth down or lifting the eyebrows will promote lines. Good health and fine nutrition and happy mental attitudes will prolong youthfulness.

If you would like to have my leaflet "Clear the Way for Beauty," which gives you corrective measures for many skin defects send a stamped, self-addressed envelope with your request for leaflet No. 48 to Josephine Lowman in care of this newspaper.

Fashion Story — Mrs. Nona Damaske, fashion editor of the Victoria Daily Times, was guest speaker at last meeting of the Jaycee-Ettes of Victoria, held in the Mahogany Room at the Strathcona Hotel. Mrs. Eve Fuggle presided. Report was given on the group's bridge tournament which started in mid-January. Mrs. Damaske demonstrated how a basic dress can be made suitable, with accessories, for many occasions. She also spoke on her recent trip to Hawaii.

St. Louis College Mothers' Club meeting on Monday at 8 p.m.

In Step With Style

By NONA DAMASKE

New York News—For spring the soft, feminine line is in full flower. This trend is followed in the advance coat and suit designs but the dress collections are where femininity really blossoms.

The eased-up sheath, softened and lady-like, is the important line for daytime dresses this spring. It may have a bloused top or panels or the Empire line but it is essentially the sheath.

Nona

It is not, however, the straight and narrow tube of other seasons. Like every other fashion this spring, the sheath has grown soft and feminine, subdued and subtle. It's prettier for the change.

There are ways of making the narrow line more wearable; two of them are the gently bloused back and panels. Seen in many sheath dresses, too, is the Empire line, either suggested or plainly stated.

Back panels and side panels give the sheath animation and allow for ease of movement. Inverted pleats or even pleats handled so that a skirt appears to fall absolutely straight when it's not in motion are other variations on the sheath theme.

Belts are rare . . . not that the natural waistline is forgotten. It is everywhere acknowledged but the emphasis is on the bosom . . . the high gently rounded bosom. Brief bodices, sometimes in contrasting color or fabric are banded or seamed at the bustline or just below.

Top width is used for sleek sheaths via shoulder cut and construction, not shoulder pads. Puffed sleeves are also used for a look of more width.

Silks, featherweight wools and mixtures of silk-and-wool as well as wool jersey and featherweight wool flannel are best liked fabrics. Printed wool, in chiffon weight and a tiny print, is both new and interesting.

Added to the perennial navy, black and gray are shades of pale beige, flashes of scarlet and a whole range of blues in shades subtle to vivid.

Never have we seen so many dress-and-jacket ensembles and the jackets accompanying this spring's dresses are seldom more than waist length, many cropped at the bosom or below. There are many cape-jackets, stole-jackets, and cape stoles. Occasionally the jacket is slightly bloused at the back but only enough to soften the line, never destroying the sheath effect.

These new trends will soon be seen in our shops, manufactured in Canada to meet the demands of the fashion conscious Canadian woman.

DOUBLE TAKE

CAERAU, Wales (Reuters)—Two sisters who became engaged on the same day and married on the same day have given birth to baby daughters on the same day. They are 21-year-old Mrs. Phyllis King and Mrs. June Miller, 19. The sisters, both wives of miners, have one regret—Mrs. Miller's Jacqueline weighed four ounces more than Mrs. King's Gail.

TODAY'S RECIPE

HOT DEVELLED EGGS

Half cup ripe olives, 4 tablespoons butter or margarine, 4 tablespoons flour, ¼ teaspoon dry mustard, ⅛ teaspoon paprika, ½ teaspoon salt, ¼ teaspoon Worcestershire sauce, 2 cups milk, bit of bay leaf, 6 hard-cooked eggs, ⅓ cup grated Parmesan cheese.

Cut olives into large pieces. Melt butter and blend in flour, mustard, paprika, salt and Worcestershire sauce. Add milk and bay leaf. Cut eggs into halves lengthwise and remove yolks. Mash yolks and blend with a little sauce. Season to taste. Heap into whites and arrange in shallow baking dish. Stir olives and half of cheese into remaining sauce and pour over and around eggs. Top with remaining cheese. Bake in moderate oven (350 degrees F.) 15 to 20 minutes, until thoroughly heated. Serves 4.

Choice of 4 ASSORTMENTS $1.30 THE POUND
Smiles'n Chuckles CHOCOLATES
Always in good taste
Gift wrapped...
FOR ST VALENTINE'S DAY . . . HER HEART'S DESIRE!

• 568 Yates (at Government) • 744 Fort (at Douglas)
FOR INFORMATION PHONE 3-2314
Spotless
Save 10% to 50%
SALE ENDS SAT., FEB. 11
This Week
SUIT or DRESS Dry Cleaned 59c Reg. 95c
ROBE or SHORTIE COATS Dry Cleaned 59c Reg. 95c
SWEATERS SPORT SHIRT or BLOUSE Dry Cleaned 29c Reg. 55c
7-HOUR SERVICE Slightly Extra
LINED DRAPES Reg. 1.49 Single Width PAIR 99c
RAIN-COATS Cleaned and Waterproofed 1.59 Reg. 1.95
Cobblecraft Shoe Repair Specials!
FAST SERVICE 10¢ EXTRA
LEATHER HEEL LIFTS 14c pr. Reg. 35c
MEN'S, LADIES' or CHILDS' SPORT HEELS 29c pr. Brown, Red or White
MEN'S TOP QUALITY DURALITE ½ SOLES 2.19 pr.
SHIRTS Laundered Perfectly 3 for 50c Brought with Cleaning Alone 20c
ANY MENS' FELT HAT CLEANED & BLOCKED 59¢
Child's 2 or 3-Piece SNO-SUITS Dry Cleaned 49c Reg. 79c
BLANKET or CHENILLE SPREAD Dry Cleaned 59c Reg. 95c
TIES Cleaned and Blocked 5 for 39c
SLIP COVERS Dry Cleaned 19c Chair 59c — Couch 99c — Pillow
Get Yourself a Set of 9-oz. ANCHOR HOCKING, Emerald Green or White with Safety Edge Lip
FREE GLASSES
• 1 GLASS FREE WITH EACH $1 ORDER (All Services)
• 2 GLASSES FREE WITH $2 ORDER
• 3 GLASSES FREE WITH $3 ORDER
Get a Set! No Limit! To number of free glasses you may receive while quantities last, this week only

Victoria Electrolysis Centre
For Ladies Only
IF YOU are unhappy through unsightly hair, drop in now and see our lady technician at no obligation to you, or phone 2-0614 for an apponitment.
Victoria Electroylsis Centre
Campbell Building
1029 Douglas St. 2-0614

ZEPHYR NATIONAL MOTORS

McCALL BROS
The Floral Funeral Chapel
Your exact preference in a service, large or small, amid surroundings of graceful beauty.
1400 Vancouver Street 4-2012

Enterprise Oilite Range
When you change to oil — change to Enterprise
√ Factory-Built
√ Concealed Oven Hinge
√ Thermojet Burner . . . easy to service
√ Patented Pilot
Regular 289.00
Trade-in on your old stove 40.00
You Pay Only $249.00
104 weeks to pay
HUMBER'S
One Block Down View from Eaton's China Dept., towards the water

WINS ART SCHOLARSHIP

Twenty-two-year-old Norah Maclennan, daughter of Mr. and Mrs. D. C. Maclennan, 1046 Valdez Place, has received a scholarship which entitles her to finish her four-year art course at the Art Centre, Los Angeles, tuition free. Miss Maclennan is now in her third year. When she graduates, she will receive her bachelor of professional arts degree. A former student of Oak Bay High School, Miss Maclennan also studied with Jan Zach in Victoria. She is specializing in story illustration.

LEAVING ON TOUR MONDAY

Mrs. J. D. Bird, wife of Deputy Commissioner Bird, RCMP, has been a visitor in this city the past three weeks. She accompanied her husband from Ottawa, and will leave Monday on the beginning of an inspection tour which will take them from B.C. through the prairie provinces. Mrs. Bird will then return to Ottawa, while Deputy Commissioner Bird will continue on a tour of the north country, returning to Ottawa in June.

OF PERSONAL INTEREST

Miss MacPherson Honored

To honor Miss Betty MacPherson whose marriage to Mr. George Falt of Cowichan Bay, takes place shortly, Mrs. Larry E. Humphries, 1769 Haultain street, entertained at a miscellaneous shower at her home. Corsages were presented on arrival: Pink carnations for the bride-elect, and daffodils for her mother, Mrs. W. A. MacPherson. The pretty gifts were concealed in a Wishing Well decorated in pink which stood beneath a "heart pierced by an arrow." Refreshments were served from a table centred with a shower-cake decorated in pink and white and inscribed with "good wishes to Betty." The guests also included Mrs. M. Griffin Sr., Mrs. A. Humphries, Mrs. F. Costello, Mrs. M. Griffin Jr., Mrs. F. Doyle, Mrs. R. Ekstrom, Mrs. F. Griffin, Mrs. E. Haskins, Mrs. J. McAleese, Mrs. A. Walsh, Mrs. J. Griffin and Misses Rosalie Roberts, Dodie Gubbels and Phyllis Monaghan.

Dinner Dance at Golf Club

A dinner dance was held last evening at Royal Colwood Golf and Country Club for the management staff of Yarrows Limited. Guests from Vancouver were Mr. and Mrs. R. Case and Mr. Eric Dunnet.

Friends Honor Bride-Elect

Miss Juanita Roberts was honored bride-elect at a shower held recently by Mrs. E. Lindley, 537 Niagara Street. A corsage of daffodils was presented to Miss Roberts when she arrived, while the groom-elect's mother, Mrs. Clara Stewart received carnations. Guests attending were Mrs. A. Cunningham, Mrs. D. Wakelyn, Mrs. J. Nott, Mrs. A. Strong, Mrs. G. Puritch, Mrs. A. McKeever, Mrs. I. Mayhew, Mrs. H. Rivers, Mrs. W. Udy, Mrs. J. Davidson, Mrs. S. Porteous, Mrs. C. Stewart, Mrs. F. Sargison, Mrs. A. Larsen, Misses Carol Ribers and Sharlene Lindley.

Thursday's Coffee Party

Mrs. Byron Johnson, Mrs. H. Ketchell, Mrs. Charles Gibbard and Mrs. Jack Wallace will preside at the coffee urns when the Lady Laurier Club of Oak Bay holds its Valentine coffee party at the home of Mr. and Mrs. Logan Mayhew, 3515 Beach Drive on Thursday, February 9, from 11 a.m. to 1 p.m.. Mrs. Harold C. Johnston, club president, will receive the guests with Mrs. Mayhew. Co-hostesses will be Mrs. Archie Gibbs and Mrs. George Gregory. General convener is Mrs. G. W. Pottinger. All proceeds are to be used for the club scholarship fund.

Christening in St. Paul's

Rev. J. A. Roberts officiated at the christening of the four-month-old daughter of Mr. and Mrs. R. A. Rainsford, 3110 Admirals road, in St. Paul's Naval Garrison Church last Sunday afternoon. The baby, gowned in a nylon and satin robe sent from England, and wearing a gold cross, a gift of her great aunt, received the names Catherine Penny. Godmothers are Miss Mary Rainsford and Miss Rosemary Noakes, and godfather is Mr. John Parkyn. A tea followed at the home of the maternal grandparents, Major and Mrs. S. R. Bowden, 405 Constance avenue, where Mrs. G. Baugh-Allen presided at the tea table. A cutwork cloth covered the main table, where the top tier of the baby's parents' wedding cake was decorated with rosebuds and freesia. Twenty-five guests attended.

At Vancouver Meeting

Mrs. M. Southern and Mrs. Howard Damaske returned Wednesday from Vancouver, where they represented the Queen Alexandra Solarium Junior League at the annual dinner of the Thetis Club, at Canyon Garden Lodge, North Vancouver. Club president, Mrs. J. A. Nevison, presented the Solarium board vice-president, Mrs. W. G. Heaney, with a cheque for $7,500. Guest speaker at the meeting was Gordon Bryenton, of the Canadian Mental Health Association.

Party for Pat MacRae

Miss Pat MacRae, this month's bride-elect, was honored recently at a number of parties held by her friends. Miss Marg Smyth and Mrs. B. Daniels entertained at the Daffodil Street home of the latter with a miscellaneous shower, where gaily wrapped gifts arranged near the fireplace were presented to the guest of honor. A pink carnation and white heather corsage was also presented to Miss MacRae. Guests present were Mrs. C. MacRae, Mrs. F. Goddard, Mrs. T. Clifford, Mrs. C. Rolfe, Mrs. B. Carmichael, Mrs. B. Dickens, Mrs. F. Sherbaum, Mrs. Walls, Mrs. Sabell, Mrs. B. Watson and Misses Mary Davidson, Molly Edgar, Joy Brettal, Elsie Lowithan, Lois Snider, Inez Ord, Mabel Windebank, Val Speed, Peggy Speirs, Peggy Spano, May Brooker, Nora Bryce, Linda Barker, Margaret Roth and Margaret Andrews.

BABY TO RECEIVE NAMES SUNDAY

Richard Charles Edmund are the names to be bestowed upon the three-month-old son of Mr. and Mrs. R. N. C. McDonald, 2716 Dufferin Road, at a christening ceremony in St. Matthias Church tomorrow at 3 p.m. Canon F. Tomlin will conduct the ceremony. Godparents will be Mrs. D. G. Ross, Mr. C. S. McKenzie of Calgary and Major C. M. Cornish of Germany. Col. G. Paulin and Mr. D. G. Ross stand proxy for Mr. McKenzie and Major Cornish, respectively. The baby is pictured with his mother and maternal grandmother, Mrs. Edmund McKenzie of Swift Current, Sask.

Royal Bride Chapter, IODE, Names New Regent, Mrs. R. A. Hadfield

At the Royal Bride Chapter, IODE, annual dinner meeting held Friday evening in the Oak Bay Beach Hotel, Mrs. R. A. Hadfield was elected regent. Other officers elected were: First vice-regent, Mrs. C. R. Saunders; second, Miss Clarice Brown; secretary, Mrs. F. E. Gray; assistant secretary, Mrs. F. Petrie; treasurer, Mrs. D. R. Kerley; echoes secretary, Mrs. H. N. Parrott; standard bearer, Mrs. R. J. Clarke; services at home and abroad, Mrs. L. Muirhead, and educational secretary, Mrs. G. Sullivan.

White candles and pink blossoms decorated the members' tables, while pink candles and an arrangement of chrysanthemums were on the main table where guests and executive were seated.

Special guests at the meeting were: Mrs. J. L. Gates, municipal regent; Mrs. P. E. Corby, honorary regent of the chapter; Miss Alice Mair of the Cerebral Palsy Clinic; Mrs. T. Lumsden, organizing secretary of municipal chapter; Mrs. A. H. Stephenson, principal of Belmont High School, the chapter's adopted school; Mrs. Stephenson and Mrs. H. N. Parrott.

NEW MEMBERS

The secretary's report, read by Mrs. H. H. Brown, showed that during the year 11 new members had been brought into the chapter. The major fund-raising projects had been varied during the year to include a spring tea and musicale, home cooking sale, a supper dance, luncheon bazaar, sale of Christmas cards and holly, and a doll raffle.

The two main events of the year were noted in the report. Officers of this chapter, together with provincial and municipal officers, were presented to H.R.H. the Princess Royal during her visit to Victoria in October. This was an especially memorable occasion because this chapter was formed and named in 1922 to commemorate the marriage of Her Royal Highness. The second highlight was the sponsoring of a new IODE junior chapter in Victoria.

Flowers were sent to the Veterans' Hospital, as well as a magazine subscription, and a wreath was placed at the cross of sacrifice.

Contributions of the chapter were made to the National IODE Funds, Mary Croft Memorial, British and European Relief, Canadian Scene, Empire and World Affairs, National Film Board, Korean projects, national shipping, peace garden, seamen's amenities and commonwealth relations. A donation of $20 was made to the municipal treasurer to be used in providing furnishings for the newly established foster home for emotionally disturbed children. A record player, toys and a number of devices for exercising the children were donated to the Cerebral Palsy Clinic.

Treasurer's report, by Miss C. Brown, showed total receipts as $1,582.88, and total disbursements $1,331.93.

Educational secretary Mrs. D. R. Kerley reported that since the primary object of this chapter is education, together with commitments to the Municipal Chapter, $164.60 had been donated altogether to this cause. A $50 scholarship was presented to the outstanding pupil of their adopted school, Belmont High School, and to other worthy students went books and a replica of the citizenship trophy award cup. A donation of $70 was made to the secondary education fund and one of $10 to the golden jubilee scholarship fund.

Other reports were prepared by Echoes secretary Mrs. J. T. Dunn; standard bearer, Mrs. J. W. E. Hunt; Empire and world affairs, Mrs. C. R. Saunders; services at home and abroad, Mrs. J. McCrae; press report, Mrs. F. Ritchie; Canadianization and immigration, Mrs. L. Muirhead; films, Mrs. R. Clarke and membership, Mrs. R. A. Hadfield.

Retiring regent Mrs. W. R. Freethy addressed the meeting and special guests spoke briefly. Mrs. Corby installed the new officers.

Alumnae Reunion Tea Date Set at Feb. 11

Victoria members of the Vancouver General Hospital Alumnae will attend a re-union tea in Eaton's Victoria room, Feb. 11, at 3 p.m. Members in Victoria or surrounding areas have been included in the invitations. Presiding at the tea tables will be Miss Lucy Woodrow, Mrs. William Sloan, Mrs. N. Lockyer and Mrs. R. McNeely.

Hospital Auxiliary Makes $234 at Annual Bridge Tea

President of the Women's Auxiliary to the Royal Jubilee Hospital, Mrs. W. G. Thorpe, opened the annual bridge and tea in the Nurses' Home at the hospital on Thursday afternoon. A sum of $234 was realized.

The rooms where 20 tables were in play were tastefully decorated with spring flowers.

Special guests included Mrs. Frank Mackenzie Ross, wife of the Lieutenant-Governor of British Columbia; Miss Ruth MacLean, Mrs. George Masters and Mrs. Murray Anderson. Miss Lucie Woodrow presided at the head tea table.

At conclusion of the bridge, Mrs. Ross presented the prizes to Mrs. J. H. Todd, Mrs. Ketchin, Miss Norma Macdonald, Mrs. C. K. Saunders, Mrs. E. J. Mitchell, Mrs. G. Hastin, Miss Ashworth and Mrs. M. I. Mackay.

Conveners of the successful affair were Mrs. D. F. C. MacArthur and Mrs. W. E. Speed assisted by Mrs. B. L. Sekreve, Mrs. J. L. Hobbs, Mrs. R. A. Dykes, Mrs. C. H. G. Mann, Mrs. J. H. Hough, Mrs. A. V. Price, Mrs. J. H. Newton, Mrs. R. O. Bell, Mrs. T. F. Sinclair, Mrs. H. P. MacIntyre, Mrs. A. M. Thompson, Miss M. A. Brett, Miss M. E. Currie, Mrs. F. Brawn, Mrs. F. J. Boughton, Mrs. E. Whatnough, Mrs. K. Dean, Miss E. Stevens and Mrs. I. C. Barr.

Sacred Heart Parish, evening of games, Tuesday, 8 p.m., Lake Hill Community Hall.

Women of Moose Birthday Banquet

At meeting of Victoria Chapter No. 25, Women of the Moose, held with senior regent, Mrs. J. Harper presiding, Mrs. M. Bentham, convener, announced the chapter's 35th birthday banquet and dance will be held in the Golden Slipper Ballroom on March 10. Reservations and further information can be obtained by phoning her at 4-5072. The committee will hold a bingo at home of co-worker E. Cooper, 772 Monterey Ave., on Friday evening to aid in expenses.

Hospital WA's Reorganized and Amalgamated

The amalgamation of St. Joseph's Ladies' Auxiliary and St. Joseph's Villa Auxiliary took place Friday afternoon at a reorganization meeting. A new constitution was drawn up, and new officers elected. Mrs. F. M. Ross was named honorary president, while elected were: President, Mrs. L. M. Sallaway; first vice-president, Mrs. D. G. Revell; second, Mrs. C. M. Day; secretary, Mrs. James Ryan; treasurer, Mrs. J. S. Gillis, and councillors, Mrs. A. J. Gilbert, Mrs. C. Ross and Mrs. F. G. Stuart.

President's report showed that money-raising projects were the bazaar and membership tea. Money raised from the Little Shop in the hospital was most satisfactory. Proceeds were used to buy an electric stove for the diet kitchen, a broiler for the diet kitchen, a deep fry for main kitchen, an operating room light, emergency spotlight, hot air sterilizer and croupette.

CLUB CALENDAR

Women's Auxiliary to Veterans' Hospital meeting Monday. . . Ladies Aid Society to Gorge Presbyterian Church meeting at home of Mrs. O. Booth, 2817 Colquitz Avenue, Tuesday at 2 p.m.

Craigflower Women's Institute, court whist, Wednesday, View Royal Community Hall, 8 p.m. Refreshments. Doris MacFarlane, convener.

OLDEST CHAPTER

New Executive Takes Office At IODE Annual Meeting

Members of the oldest Victoria chapter of the IODE have re-elected Mrs. J. W. Van Norman as their regent.

Mrs. Van Norman and other newly-elected officers took office yesterday at Camosun Chapter's annual meeting in the Glenshiel Hotel.

Other members of the executive are Mrs. J. Florence, vice-regent; Mrs. R. Macrae, second vice-regent; Mrs. J. Miles, secretary; Mrs. J. Meiss, treasurer; Mrs. G. W. C. MacNeill, educational secretary; Mrs. R. Campbell, "Echoes" secretary; Mrs. M. E. Robinson, standard bearer; Mrs. B. A. Sanders, services at home and abroad; Mrs. I. Mowat, acting secretary, and Mrs. M. Corbett and Mrs. Edwardson, councillors.

Mrs. F. D. McKechnie, nomination officer, announced the names of new executive members.

Special guests at the meeting were Mrs. J. L. Gates, regent of municipal chapter; Mrs. Warren Smith, vice-regent of municipal chapter, and Mrs. T. Lumsden, organizing secretary of municipal chapter. Mrs. Van Norman welcomed the guests, and each commended the chapter on its progress.

Mrs. J. Miles gave the secretary's report, reminding members of the chapter's activities during the past year. They included two afternoon teas and a sale of home cooking. The chapter sent flowers to the Veterans' Hospital on two occasions, also a subscription to National Geographic Magazine.

Treasurer, Mrs. J. Meiss, reported the chapter's receipts for the years as $261.54 and disbursements as $276.87. Of this, contributions totalled $112. Balance in bank is $153.48.

In giving her report, Mrs. G. W. C. McNeill, educational secretary announced that at the bursary tea, 15 young men and women received bursaries from the chapter. A total of $58.90 was spent on bursaries.

Records and a calendar were sent to the chapter's adopted school at Telegraph Cove.

Other reports were given by Mrs. R. V. Campbell, Echoes secretary; Mrs. M. E. Robinson, standard bearer; Mrs. B. A. Sanders, services at home and abroad; Mrs. I. Mowat, films; Mrs. J. Florence, flowers and cards.

Mrs. Van Norman combined her empire and world affairs report with her regent's address, saying:

"It is the duty of the citizen of the world community to realize that international good will depends upon understanding and trust. Developments have brought about such changes that each of us is now faced with a tremendously expanded world."

The chapter welcomed Mrs. H. M. Marsden, a newcomer from Winnipeg.

Mrs. Florence presented a gift to Mrs. Van Norman and Mrs. Meiss. Mrs. Van Norman made a presentation to Mrs. Gates.

Following the meeting, tea was served from a table centred by a silver bowl of daffodils flanked by silver candelabra holding pale yellow candles.

Afternoon branch, Woman's Auxiliary to St. Martin's-in-the-Field, Obed Avenue, Tuesday, 2.30 p.m., parish hall.

Welcoming Reception Held This Afternoon

Mrs. Frank Mackenzie Ross was a special guest of honor at the reception held for new members by the University Women's Club this afternoon in the Oak Bay Beach Hotel. Mrs. Ross was greeted on her arrival by president, Mrs. Marion F. Smith and the membership chairman, Mrs. C. D. Stockdill. New members invited were: Mrs. E. A. Benton, Mrs. H. R. Bowman, Mrs. J. Buchanan, Mrs. H. D. Gibb, Mrs. T. G. Hatcher, Dr. C. E. Mahaffy, Mrs. D. K. MacDonald, Mrs. H. R. McIntyre, Mrs. D. D. McLaughlin, Mrs. W. B. Moffat, Mrs. D. R. Nasmith, Mrs. H. Norbury, Mrs. W. A. Porter, Mrs. D. H. Pratt, Mrs. F. M. Ross, Mrs. J. W. Scott, Mrs. F. S. S. Smith, Mrs. Wm. Smith, Mrs. D. S. South, Mrs. T. R. K. Stapleton, Mrs. W. G. Wellbourn, Mrs. E. Wood, Mrs. G. A. Wood, Mrs. E. R. Wylie, Miss Ellen Brown, Mrs. J. Crawford, Miss Anne Gorham, Miss G. C. Krukowski, Miss Dorothy Lee, Miss Joan Moore, Miss Irene Seale, Miss P. Sullivan, Miss Ethelyn Wallace and Miss Madge Pendray.

AT TEA TABLE

Pourers were past presidents of the club: Mrs. A. J. Butterfield at the head table and Mrs. J. F. K. English, Mrs. J. L. W. Price, Dr. Olga Jardine and Miss Nan Eaton. At the head table were seated Mrs. Ross, Miss R. McLean, Mrs. H. E. Young (the first president of the Victoria club), Mrs. M. F. Smith, the president, and the executive: Mrs. J. L. Andrews, Mrs. O. Bowes, Mrs. W. G. Dempsey, Mrs. J. N. Flanagan, Mrs. J. Hobson, Mrs. C. D. Stockdill, Miss Margaret Crummy and Miss K. B. Youdall.

Mrs. W. G. Dempsey was convener for the tea and was assisted in serving by Mrs. H. S. Clark, Mrs. D. McPhail, Mrs. B. E. Porritt and Mrs. W. Wellington. Among the other members present were Mrs. J. D. Durand, Miss Margaret Clay and Miss Marian James, all honorary members, and Mrs. H. A. Arnold, Mrs. H. Botterel, Mrs. Mary Campbell, Mrs. J. B. Clearihue, Mrs. Norman Cook, Mrs. P. R. A. Coombs, Mrs. D. M. Cox, Mrs. J. E. Dalman, Mrs. G. R. Easter, Mrs. Muriel Fraser, Mrs. J. Goudge, Mrs. L. E. Gower, Mrs. T. W. A. Gray, Mrs. A. H. Gunning, Mrs. A. H. Hall, Mrs. K. S. Hurn, Mrs. H. A. Lyttleton, Mrs. W. D. Marshall, Mrs. W. Stewart, Mrs. E. H. Strickland, Mrs. A. J. Tullis, Mrs. J. M. Thomas, Mrs. R. S. Twining, Mrs. T. B. Williams, Mrs. K. O. Wright, Mrs. C. Hart, Mrs. L. G. Lammers (Nanaimo), Miss Muriel Aylard, Miss Ella Cameron, Miss Jenny Elliott, Miss Jean Flatt, Miss Ellen Hart, Miss Muriel Johnson, Dr. Margaret Newton, Miss H. M. Sargent and Miss Iola Worthington.

2 ways to win! 2 Sets of Prizes!
SINGER
$125,000
SEWING CONTEST
over 1700 prizes in all!
WIN $25,000 GRAND PRIZE with the sewing you do!
2nd Grand Prize . . . $10,000 in cash
3rd Grand Prize . . . $5,000 in cash
4th Grand Prize . . . $2,000 in cash
5th Grand Prize . . . $1,000 in cash
6th through 10th Grand Prize . . . $500 in Cash
PLUS
33 Regional 1st and 2nd Prizes
1600 Local Prizes
WIN A TRIP TO EUROPE FOR TWO with the words you write! (or $2,500 in cash)
2nd Prize — Two-week vacation for two in Bermuda — or $1,000 in cash
3rd Prize — $500 in cash
4th Prize — $250 in cash
5th through 10th Prizes — $100 in cash or a SINGER 99 Portable
ENTER NOW Get Complete Rules and Entry Blank
SINGER SEWING CENTER
726 YATES STREET
VICTORIA, B.C.
PHONE 3-6513

Montague BRIDGMAN LTD
China · Crystal · Gifts
811 Government St. Phone 3-0821

A Wood Used Car is a Good Used Car
See Our Class. Ad., Page 21

Stylists in Eyewear
Prescription Optical Co.
DISPENSING OPTICIANS
233 Yarrow Building, 625 Fort Street and Medical Arts Building, 1105 Pandora Ave.

Grace Your Table with
SAND 'N' SURF
Novel and fascinating arrangements of dried material from sea and desert, complete with graceful containers.
and, of course, everything in flowers
Ballantynes
900 DOUGLAS STREET PHONE 4-0555

IF YOU GET MARRIED IN MARCH
And Purchase Your Chesterfield Suite at MacDonald's, our
WEDDING GIFT TO YOU
WILL BE: A WONDERFUL TRILIGHT OR TORCHIERE LAMP
MACDONALD'S ON FORT ST. 3-1171

There's "food for KINGS" aboard the S.S. "HOMERIC"
26,000 tons
to Europe

Master chefs from the capitals and famous resorts of Europe have been gathered to establish and operate the kitchens of the flagship "Homeric". No wonder everyone praises the cuisine and service aboard this popular liner! Choose "Homeric" for your voyage, too, and enjoy royal fare and hospitality.
HOME LINES
Only 6 DAYS to LONDON and PARIS
from QUEBEC to LE HAVRE and SOUTHAMPTON
April 20, May *7 & *26, June 14, July 1 & 18, Aug. 3 & 20, Sept. 5 & 22, October 8 & 25, November 12.
*Also to Cuxhaven
SEE YOUR TRAVEL AGENT

DICK TRACY

NANCY

BUZ SAWYER

DOTTY

MARK TRAIL

BUGS BUNNY

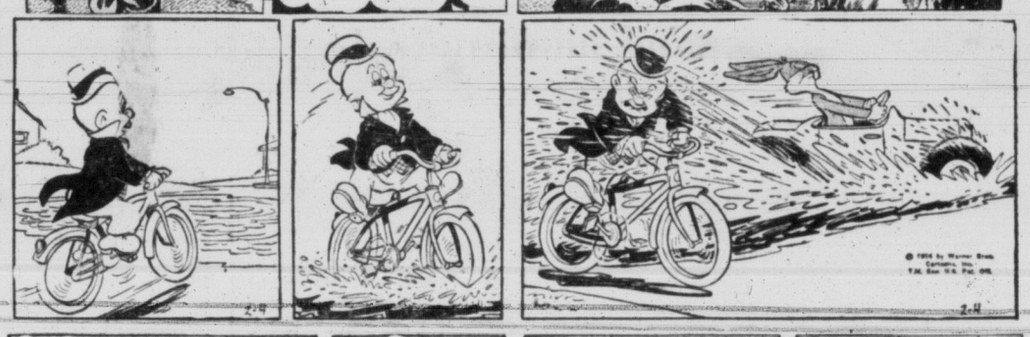

ALLEY OOP

ORPHAN ANNIE

AROUND HOME

LONG SAM

PUZZLES and PASTIMES

SUM FIGURES IN DEMAND

Nine numbers are given in the figure at the right and you are asked to insert them in the cross arms so that the horizontal and vertical totals are the same—25.

After you have arranged them to comply with this demand, see how quickly you can arrange each of the outer two figures so that each group of three figures extending outward from the centre totals the same—15. The centre figure is included in the three figures each time, of course.

Answer: Arrange them as follows to comply with both requests: Horizontal figures—2, 8, 5, 6, 4. Vertical figures—3, 7, 5, 9, 1.

SINGING LESSON

If you sing in a quartet, how many sing with you? If you sing in an octet, how many sing with you? If you sing in a decollete how many sing with you?

Answer: A quartet is composed of four; an octet of eight; and a decollete is a low-cut gown.

RIDDLE

What is it no man wants yet no man wants to lose?

Answer: A bald head.

THIS WILL GIVE YOU THE SHAKES

Ten friends met and each shook hands with every other. (Mr. A shook hands with nine others, etc.) How many handshakes were there in all?

Answer: Mr. A shakes hands with nine others. Mr. B shakes hands with eight others (Mr. A already counted); Mr. C shakes hands with seven others (A and B already counted). The answer is therefore 45 the sum of the numbers from nine to one.

SONNY OUTLOOK?

"Favorite Sons" are a popular subject in an election year such as 1956. There are some favorite "sons" in everyday English usage that have nothing to do with politics. How many of the following group of them can you identify? The answer to No. 1, for instance, is a biSON.

1. Which son is a buffalo? --SON.
2. Which son is a fatal potion? ---SON.
3. Which son fires buildings? --SON.
4. Which son comes from a deer? --SON.
5. Which son is a plum? ---SON.
6. Which son holds the fort? -----SON.
7. Which son is a betrayal? ----SON.
8. Which son floats a bridge? ----SON.

Answers: 1. Bison; 2. Poison; 3. Arson; 4. Venison; 5. Damson; 6. Garrison; 7. Treason; 8. Caisson.

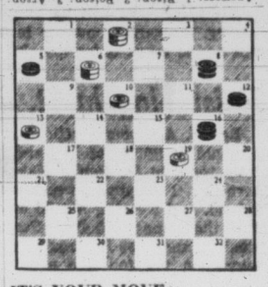

IT'S YOUR MOVE

The checker on square 19 above holds the key to a win for White. How quickly can you figure out the order of play? White moves first, going up the board, and wins in seven moves.

Solution: White 2-7 Black 16-23; White 7-11 Black 8-15; White 13-9; Black 5-14 White 6-2; Black 15-6; White 2-9-18-27; Black 12-16; White 21-24 Black 16-20 White 24-19.

SEE THEM THROUGH THE TRIP

A long and perilous journey confronts the colonists at right. Can you see them through safely? They begin at lower left, are anxious to reach the settlement at upper right. Hostile Indians are to be avoided. Once under way there's no turning back. Crossing black lines is prohibited. How quickly can you do it?

QUICK THINKER'S POSER

If a year starts on a Sunday and ends on a Monday is it a leap year?

Answer: It is that—1956 is an example.

TONGUE TESTER

Tiny Tommy Timpkins tearfully tried twenty times to teach two teams of terrible teals to tap two tapirs twice twitfully.

The smooth chewing cleans your teeth - adds sparkle to your smile - helps keep you popular!

WRIGLEY'S SPEARMINT CHEWING GUM

Enjoy chewing Wrigley's Spearmint every day!

MOONEY'S SPECIAL

AUTO PAINTING AND CUSTOM UPHOLSTERING!

BEAUTIFY YOUR CAR LIKE YOU WOULD YOUR HOME . . .

Have a Sparkling New Paint Job; Have Brand New Upholstery . . . or Beautiful Custom-Built Seat Covers, at Victoria's Best Auto Body and Paint Shop.

ACT TODAY — FREE ESTIMATES

MOONEY & SONS

937 VIEW STREET PHONE 3-4177

OUT OUR WAY

BOARDING HOUSE

STEVE ROPER

MARTHA WAYNE

PENNY

Milk Board Suspends 84 Licences

Agriculture Minister Kenneth Kiernan announced Friday the Milk Board between Dec. 28 and Jan. 31 suspended 84 licences to ship milk to the fluid market.

Mr. Kiernan said a majority of the suspensions were brought about "by the failure of the producers to have the equipment or facilities required by the regulations for the production of milk for the fluid market."

The suspensions were made as part of the department's stepped-up program of dairy barn inspection, which followed the issuing of the Clyne milk report.

The Royal Commission report said "filthy milk" was reaching the fluid market because of a complete breakdown in inspection services.

Mr. Kiernan said that when the farmers involved in the suspensions comply with the necessary regulations, they may apply for reinstatement of their licences.

"Suspensions appear to occur generally among the smaller shippers and the most common grounds for suspensions appear to be the failure to have an adequate milkhouse, which is one of the major requirements for all producers wishing to ship to the fluid market."

Mr. Kiernan said "a few shippers have had their fluid market licences cancelled for failure to supply the quality of milk required for that market."

Arthritics Group Shows $1,454 Loss

Work of the local branch of the Canadian Arthritis and Rheumatism Society "is hindered by a lack of funds," president T. L. McMaster told the eighth annual meeting here Thursday.

The society operated at a $1,454 loss in 1955 and a $2,750 deficit in 1954, he said.

The budget this year has been set at $18,058, "and it should be double this in terms of need." An apparent deficit of $7,735 faces the society for this year.

Past deficits have been financed by the B.C. division of the society, "which means other divisions or cities have been carrying Victoria, the second largest city in B.C., and the fourth wealthiest per capita in Canada."

The B.C. division gets a provincial government grant of $110,000, used to help pay medical salaries which amount to $170,000. The Victoria branch receives a share of this grant. In 1955 it was $3,830 and the estimate for this year is $4,950.

The Victoria branch assists with the overhead involved in national and provincial organizations, and the estimated amout for 1956 is $5,665, he said.

While in 1953 and 1954 the federal government furnished some funds for research, "it is with some dismay we learn that this aid may be withdrawn."

Approximately 225,000 people, said Mr. McMaster, suffer disability from rheumatic disease, third only to "accidents" and "heart" trouble, so "federal thinking is difficult to understand."

He said funds spent on research which might eventually remove disabled persons from the inactive list was preferable to disability pensions or social welfare.

Among society objectives this year are establishment of an "occupational therapy division" to assist in training patients to acquire skills necessary for independence; to assist any agency trying to find employment for recovered patients and to assist in establishment of research facilities on a provincial and national basis.

Mr. McMaster was re-elected president for the year. Named vice-presidents were E. A. Cleveland and Mrs. J. O. Jones. Elected vice-president and honorary secretary was James Munro.

Directors are: F. A. White, Lloyd McKenzie, J. B. Hardy, Gordon Cameron, E. C. Carson, Elliott Brown, Dr. T. F. Rose, Dr. Charles Brown, Dr. L. N. Roberts and Dr. R. Cameron.

B.C. Woman Jailed In Stabbing Death

VANCOUVER (CP) — Mrs. Harriet Malcolm, 45, convicted by an assize court jury Jan. 13 on a manslaughter charge in the stabbing death of her husband, was sentenced Friday to six years imprisonment.

She had been charged with murder following the finding of the body of her husband, James, in the basement of their home here last October. He had been stabbed in the chest during an argument between the two 36 hours earlier.

Mrs. Malcolm's counsel entered a plea of self defence.

LARGE FRUITED EVERBEARING RUNNERLESS STRAWBERRY FROM SEED

This, and nearly 2,000 other fine things for your garden, described in our big illustrated Seed and Nursery Book for 1956. Send for your FREE copy today.

DOMINION SEED HOUSE GEORGETOWN ONT.

January Building In Esquimalt Triple Last Year

Value of new construction in Esquimalt during January was $242,000, nearly three times more than for January, 1955, building inspector William J. Edgington said today.

Total number of building permits issued by the engineer's office was 20, compared with 15 a year ago valued at $88,050.

Largest single project approved was a plate shop at Yarrows Ltd. shipyard valued at $122,000.

The same number of permits for home construction were granted last month as a year ago, but the six issued this January were valued at $80,500, more than 60 per cent above the $49,400 value on dwellings last January.

Non-Profit Groups Gain

Non-profit organizations were offered some relief in amendments to the Amusement Tax Act (to be renamed the Hospital Construction Aid Tax Act), given first reading in the Legislature Thursday.

The amusement tax will be reduced from 15 to 10 per cent.

For non-profit organizations, the amount of tax they must hand over to the provincial government has been cut from two-thirds of tax collections to one-half.

Where not less than 10 per cent of the gross proceeds of an entertainment is devoted to the non-profit sponsoring body, tax will be remitted at the rate of 5 per cent, instead of the full tax rate of 10 per cent.

EDEN IN CONGRESS—British Prime Minister Sir Anthony Eden receives standing ovation after addressing the House of Representatives in the United States.

Disability Pensioners' Expenses Termed Highest

Because they are unable to work, persons on disability pension are financially worse off than old-age pensioners, although they may receive the same social assistance, a local spokesman for the handicapped said today.

Fred Blakeney, director of Goodwill Enterprises Ltd., employing handicapped persons here, said, "The disability pensioner is worse off than the old-age pensioner because his cost-of-living is considerably higher."

By dominion-provincial agreement a $40 a month pension, cost of which is split evenly between the two governments, is paid to disabled persons, and B.C. pays an additional $20 a month bonus, the same to old-age pensioners qualifying through a means test.

The disability pension is paid only to persons totally and permanently disabled.

Mr. Blakeney explained these people are often forced to hire others to do work around the house, run errands, bring in firewood or cut the grass.

"Goodwill Enterprises is already helping to correct the situation in which the disabled and handicapped are unable to get employment even though skilled in some way," he said.

The organization, set up by Victoria League of the Handicapped, is designed to give gainful employment to handicapped with the will to work, thus helping to make them self-sufficient.

"We want the public educated to the fact that these people should be given the chance to prove themselves in industry and business," the director said.

Once they have gained confidence and developed skills in Goodwill Enterprises, presently engaged in remaking donated garments for resale, these people will be in a position to take similar employment in outside jobs, Mr. Blakeney said.

Flexsteel®

AT HUMBER'S

Expect to be admired when you drive

'56 Monarch

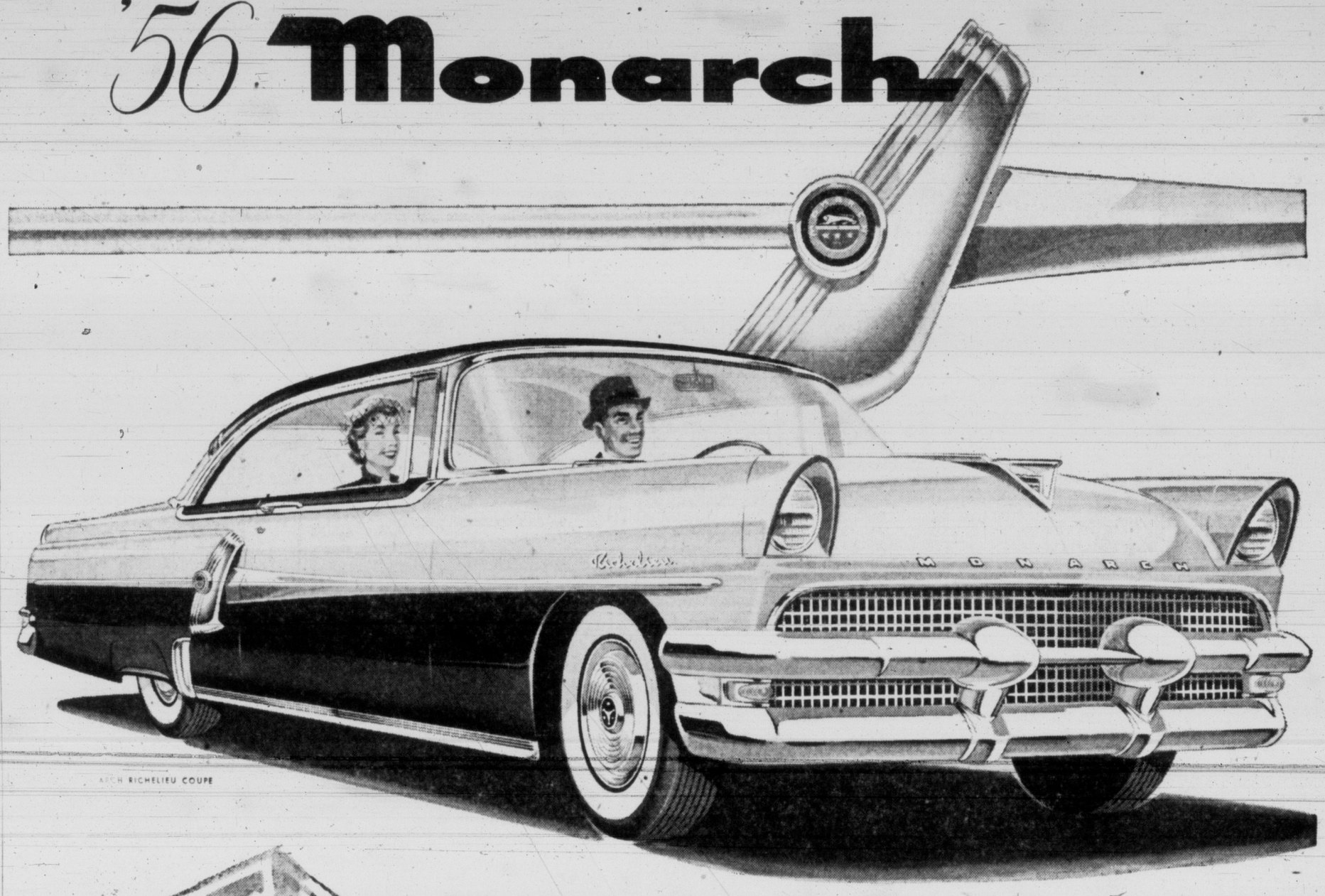

NOW IS THE TIME TO ENJOY MONARCH'S LONG, LOW DISTINCTIVE BEAUTY... EXCITING NEW PERFORMANCE!

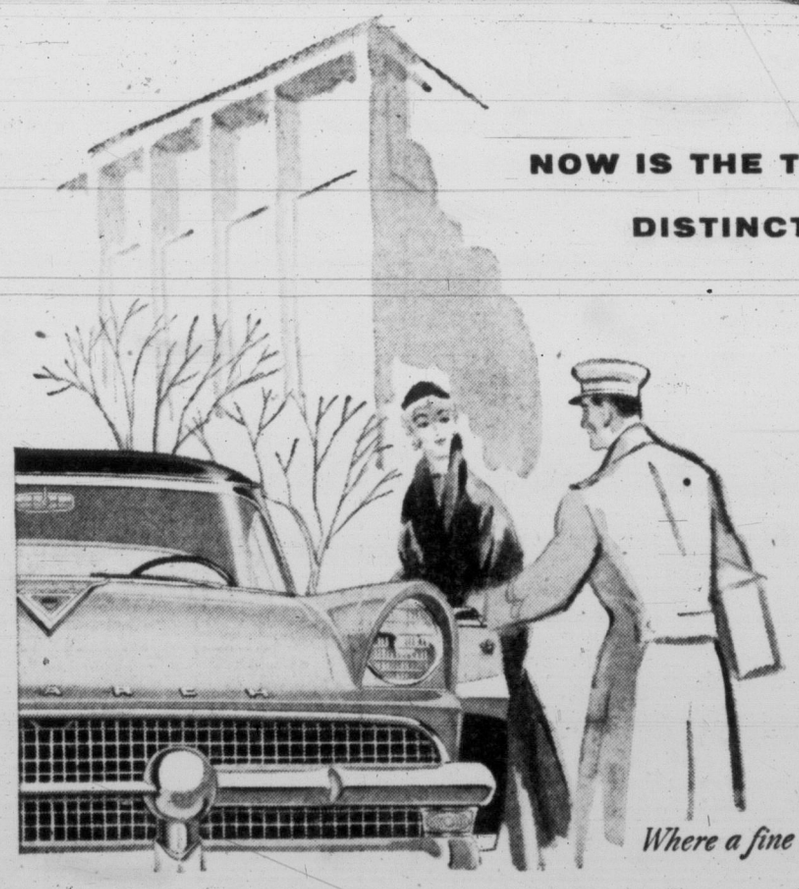

Why wait any longer to enjoy the very special sense of pride that's bound to be yours when you drive a Monarch? For you can *expect* to be admired behind the wheel of Canada's most distinctive car. The slim elegance of Monarch's styling, the eager grace of its long, low lines are naturally at home in the most distinguished settings!

Monarch for 1956 combines brilliant, ultra-responsive performance with a wholly new degree of safety for you and your passengers. Its great new Y-block V-8 engine is the product of unrivalled experience in V-8 building . . . and its Safety-Planned Design is the product of a unique program of safety research.

And of course Monarch offers you the finest of power assists, such as Canada's most versatile automatic drive, the safest of all power steering systems, power brakes, power seat and power window lifts, to make every mile of driving completely relaxed, effortless and safe. *Now* is the time to see your Ford-Monarch Dealer!

(Certain features illustrated or mentioned are "Standard" on some models, optional at extra cost on others.)

YOUR FORD-MONARCH DEALER INVITES YOU TO

Ride like a King in a Monarch

Where a fine car matters Monarch belongs

NATIONAL MOTORS LTD.

819 YATES STREET 4-8174

COUNT ON THESE SIGNS A-1 FOR THE BEST VALUES IN USED CARS AND TRUCKS

FASTER RESULTS
LOWER COSTS

TELEPHONE 2-3131

TIMES WANT ADS
SERVE YOU BETTER

Published every afternoon except Sunday by Victoria Press Limited, 2631 Douglas Street, Victoria B.C.
Subscription rates:
Wherever carrier service is maintained $1.50 per month.
Single copy sales price: 10 cents daily; 14 cents Saturday.
Mail rates: Canada, Great Britain, Yukon Territory one year, $14.00; six months, $7.50; three months, $4.00; single month $1.50; Australia, per month $2.00; U.S.A., per month, $1.50; other foreign countries, $2.50 per month. Saturday (Weekend edition) Canada, $5.00 per year; U.S.A., $5.50 per year; Australia, $6.50 per year; foreign, $7.00 per year.
Authorized as second class mail Post Office Department Ottawa. Member of Audit Bureau of Circulations.

CLASSIFIED RATES

14c per line per day. 38c per line per three days. 73½c per line for six days. $3.12 per line for the month (26 days). Above rates apply to consecutive insertion. Minimum advertisement, two lines only. Contract rates on application.

Birth notices $1.00 per insertion.

Marriages, In Memoriam Notices, Cards of Thanks not exceeding 12 lines $1.50 per insertion. Each additional line 14c daily.

Deaths, Funerals Notices, not exceeding 12 lines $1.50 first insertion and $1.00 subsequent insertions. Each additional line 14c daily.

In the event of an error occurring the liability of the Victoria Daily Times shall not exceed the charge for the space actually occupied by the item in question.

TERMS OF PUBLICATION

The Victoria Press Ltd. shall not be liable for non-insertion of any advertisement beyond the amount paid for such advertisement.

Eastern Canada representatives, W. H. Austin & Co., 18 Toronto Street, Toronto, Ont.

United States representatives, Cresmer & Woodward, Canadian Division.

All claims of error in publication shall be made within 12 hours thereafter and if not so made shall not be considered. No claim will be allowed for more than one incorrect insertion nor for errors not affecting the value of the advertisement.

All advertising copy will be subject to the approval of the Victoria Press Ltd. who reserve the right in its sole discretion to classify, reject or insert copy furnished.

Replies to private box numbers may only be obtained from the down-town office of Victoria Press Ltd. at 1215 Broad Street.

VITAL STATISTICS

1 BIRTHS

McLEOD—Born to Mr. and Mrs. L. P. McLeod, 2568 Selwyn Road, Victoria, B.C., at St. Joseph's Hospital, on Feb. 2, 1956, a daughter, Maureen Ann, 8 lbs. 12 ozs. Many thanks to Dr. R. B. Robertson and staff.

STAVRAKOV—Born to Mr. and Mrs. Stavrakov, 2005 Milton Street, Victoria, B.C., January 28, 1956, a daughter, Catherine Lee, 8 lbs. 2 ozs. Many thanks to Dr. Charlotte Dohan.

SULLIVAN—Born to Mr. and Mrs. Rod Sullivan, Sooke P.O., B.C., at St. Joseph's Hospital on Wednesday, February 1st, 1956, a boy, 6 lbs. 15 oz., Richard (Rickie) Anthony, a brother for Drena.

4 DEATHS

BOWDEN—In Victoria on February 2, 1956, George Henry Bowden, of 1034 Southgate Street, in his 66th year. Born in Victoria, he is survived by his wife, Jean, at the residence; two daughters, Mrs. Grant (Kathleen) Horne and Mrs. C. (Marjorie) Marsh, both of Victoria; three granddaughters and three grandsons; one sister, Mrs. Grace McKinnon of Victoria; a brother, Mr. S. R. Bowden of Victoria; also a niece and a grand-niece.
Funeral services will be held in St. Saviour's Church, Victoria West, on Monday, February 6, 1956, at 3 p.m., Rev. Dr. Douglas Kendell and Rev. Frederick W. Wheeler officiating. Interment in the family plot at Ross Bay Cemetery. McCall Bros., funeral directors.

BRANDSON—In Victoria on February 2, 1956, James Brandson, of 530 Oliver Street, aged 63 years. Born in Victoria, he is survived by his wife, Ivy Jessie Marion, at home; two daughters, Mrs. J. J. (Ivy) Anderson of New Westminster, B.C., and Mrs. B. P. (Kay) Sessions of Victoria; two sons, James Einar of Victoria and William Frederick of Vancouver, B.C.; four grandchildren; one sister, Miss Margaret J. Brandson, in San Francisco, Cal.; also a brother, Brandur, of Victoria. The late Mr. Brandson was a veteran of the First World War.
Funeral services from McCall Bros.' Funeral Chapel on Monday, February 6, 1956, at 4 p.m. Rev. Dr. W. W. McPherson officiating. Interment in the family plot at Ross Bay Cemetery.

DUPLAIN—On February 3, 1956, at the Vancouver General Hospital, Alfred Philip Duplain, aged 8½ years, beloved son of Mr. and Mrs. Alfred A. Duplain of Hope, B.C. Besides his parents, he leaves four brothers and one sister; his maternal grandmother, Mrs. Muriel Corbett of Ottawa, and his paternal grandparents, Mr. and Mrs. Alfred Duplain, in Victoria. He was a former pupil of St. Ann's Academy, Victoria.
Requiem High Mass (White) will be celebrated on Monday morning, February 6, 1956, at 9 o'clock in St. Andrew's Cathedral. Interment in Colwood Burial Park. McCall Bros., Victoria, in care of funeral arrangements.

ROWLEY—On February 3, 1956, in St. Joseph's Hospital, Joseph Stoker Rowley, beloved husband of Violet M. Rowley of 922 Park Boulevard; born in Yorkshire, England, and a resident of Victoria since 1947. Besides his wife, he leaves one sister, Mrs. Fowler, in Leeds, England; also a niece and nephew in England. Mr. Rowley served overseas with the Princess Pats, First Contingent. He was a member of Kinistino Lodge No. 1, A.F. & A.M., Prince Albert, Sask.
Funeral from Hayward's Chapel on Tuesday, February 7, 1956, at 3 p.m., Rev. W. E. Greenhalgh officiating. Interment in Royal Oak Burial Park.
(Prince Albert papers, please copy.)

TAYLOR—On Jan. 31, 1956, in St. Mary's Priory, Langford, B.C., Ruth Gertrude Taylor, in her 91st year; born in England and a resident of Victoria since 1912. She leaves three nieces in England.
Funeral from Hayward's Chapel on Monday, Feb. 6, at 1.30 p.m., Rev. J. A. Roberts officiating. Interment in Colwood Burial Park.

4 DEATHS

SMITH—Passed away in St. Thomas, Ont., on Jan. 31, 1956, George Richard Smith, aged 72 years, a resident of Dutton, Ont., for the past eight months and formerly of Brentwood Bay, Saanich. He is survived by a sister, Mrs. George Jewell, of Dutton, Ont., with whom he was residing; one brother, Francis Smith, of Wallacetown, Ont.; also two nephews, Roy F. Jewell, of Dutton, Ont., and Harold Smith of Windsor, Ont. The late Mr. Smith was pre-deceased by his wife, Jessie, in November, 1953.
Funeral services from McCall Bros.' Funeral Chapel on Tuesday, Feb. 7, at 1.30 p.m., Rev. G. H. Glover officiating. Interment in Royal Oak Burial Park. (No flowers by request.)

THOMAS—At the residence, 556 Dallas Road, on Feb. 4, 1956, Edith Black Thomas, aged 66, born in Moncton, N.B., and a resident of Victoria for 44 years. She leaves two brothers, Frederick Charles Thomas in Winnipeg, Man., and George F. Thomas in Victoria.
Funeral from the residence, 556 Dallas Road, on Monday, Feb. 6, at 3.30 p.m., Rev. C. G. MacKenzie officiating, followed by cremation. (No flowers by request.) Hayward's in charge.

THOMPSON—In Victoria on Feb. 2, 1956, Margaret Reid Thompson, aged 88 years, of 857 McClure Street, widow of the late John Grey Thompson. She is survived by one daughter, Mrs. J. W. Barr (Jean B.) of Victoria; a granddaughter, Marie; also a brother, Allan Reid, in Quebec.
Funeral services in McCall Bros.' Floral Funeral Chapel on Monday, Feb. 6, at 3 p.m., Rev. William Allan officiating. The remains will be forwarded to Mt. Pleasant Undertaking Co., Vancouver, on Monday night for graveside services at Ocean View Cemetery on Tuesday at 3.15.

WOLF—Passed away at the St. Joseph's Hospital on Friday, February 3, 1956, Mrs. Rose Wolf, beloved wife of Ernest George Wolf, 1212 Queens Avenue. Besides her husband, she is survived by one daughter, Mrs. R. Herbert of Victoria; a sister, Mrs. A. R. Nyman of Vancouver; and two grandchildren. Born in Victoria, the late Mrs. Wolf had resided here all her life.
Funeral services will be held in the Thomson Funeral Home on Monday, February 6, 1956, at 11 a.m., Rev. A. I. Higgins officiating, followed by cremation.

WRIGLESWORTH—In Victoria, B.C., on February 2, 1956, Mr. William Joseph Wriglesworth, aged 78 years, a native son of Victoria, late residence 251 Richmond Road. He leaves his wife, Elsie, at home, and his niece, Mrs. James Stansby, of Victoria, B.C. Mr. Wriglesworth was a member of the Victoria Lodge No. 1, I.O.O.F., Victoria Columbia Lodge No. 1, A.F. & A.M., and Court Vancouver Lodge No. 5755, A.O.F.
Funeral services will be held at the Sands Mortuary Limited "Memorial Chapel of Chimes" on Monday, February 6, 1956, at 3 p.m., Rev. G. R. Easter officiating. Cremation at the Royal Oak Crematorium.

WONG—On Jan. 30, 1956, in Royal Jubilee Hospital, Wong Hing, aged 75, of 555 Herald Street; born in Sui Lung, Hoi Shan, Kwantung, China, and a resident of Victoria for six years.
Funeral from Hayward's Chapel on Tuesday, Feb. 7, at 9.30 a.m. Interment in Ross Bay Cemetery.

4A FUNERALS

Sir Knights and L.O.L. members are requested to attend the funeral of our late Sir Knight and brother, G. H. Bowden, at 3 p.m. Monday, at St. Saviour's Church.

6 IN MEMORIAM

CARROLL—In memory of Doris, a dear daughter and sister, who passed away February 4, 1954.
Two years have passed since that sad day
When one we loved was called away;
God took her home; he thought it best,
And God gave to her eternal rest.
—Lovingly remembered by Mother and Dr. and brothers Walter, Henry (Hank) and Leonard and sisters-in-law.

FLANNAGAN—In loving memory of a dear husband and father, Thomas Flannagan, who passed away February 4, 1950.
Sweet are the memories silently kept
Of one we loved and will never forget.
No length of time can take away
Our thoughts of you, from day to day.
—Ever remembered by his loving wife, Alice, and family.

7 FUNERAL DIRECTORS

Sands Mortuary Ltd.
QUADRA AND NORTH PARK STS.
Victoria, B.C. 3-7511
"The Memorial Chapel of Chimes"

Sands Funeral Chapel
FOURTH STREET
SIDNEY, B.C. PHONE 416

HAYWARD'S
B.C. FUNERAL CO. LTD.
ESTABLISHED 1867
734 BROUGHTON STREET 3-3614

Thomson Funeral Home
Est. 1911 Formerly of Winnipeg
George Peter Thomson
Jack L. Irving
1625 QUADRA ST PHONE 4-2612

McCALL BROS.
"The Flora Funeral Chapel"
Meeting every requirement for graceful tribute in a modern setting.
1400 VANCOUVER STREET 4-2012

CHAPLIN'S FUNERAL CHAPEL
We invite you to ask of our convenient payment plan
930 Quadra Street 4-5512

8 FLORISTS

BROWN'S THE FLORIST
FLOWERS FOR EVERY OCCASION
618 VIEW STREET
Phone 4-6612 4-9511; night 4-3521

SWEETHEART FLORIST
OPEN EVES., 8.30 P.M.
JUBILEE CORNER — 2-3331

9 MONUMENTAL WORKS

MORTIMER'S MONUMENTAL Works Ltd., 633 David St. Est. 1877. Monuments, markers, curbings, bronze plaques, marble, granite and stone for fireplaces, building construction, etc. 3-6421.

THEY'LL DO IT EVERY TIME

By JIMMY HATLO

9 MONUMENTAL WORKS

STEWART MONUMENTAL WORKS Ltd., 1403 May Street. 4-3452. Memorials bronze tablets curbings and fireplaces of choice B.C. and Swedish granites. Night phones, 4-5141, 2-1268.

VICTORIA MONUMENT LIMITED
"Memorials of Distinction"
3091 DOUGLAS ST. 2-5834

10 ANNOUNCEMENTS

ISLAND HALL HOTEL
Parksville, V.I., B.C.
This comfortable hotel with its excellent home-cooked meals is open year round. Located right on beach and on Island Highway in town of Parksville, in centre Island. Rooms with or without bath, some in suites. Lovely spot for restful holiday. 10% less for stay of week or longer. Ideally suited for small conventions, sales meetings, conferences, etc., with attractive detached meeting room. For reservations or information phone 46 or write Mrs. Mary Sutherland, Mrs. Eileen Allwood, owners-managers.

HELP THE HANDICAPPED
Donations of useful articles no longer needed will give work and wages for disabled people. Phone 2-8315 or 4-1537. Good Will Enterprises Ltd., 917 Pandora Avenue.

VICTORIA CITY KENNEL CLUB—Parlor dog show Saturday, Feb. 11, 7.30 p.m., Crystal Garden. Information 3-2536.

TO FRESHEN A CLOSED MIND, ventilate it with a few good books.
THE HAUNTED BOOKSHOP
845 Fort Street 2-1427

FUR REPAIR SERVICE
Fur coat remodelling and repairs a specialty, call and deliver. Paul, 205 Beach Drive. 2-3380.

ATTENTION! CALL US FOR A complete overhaul of your sewing machine. 4-3021. A. E. Taylor & Co., 816 Fort Street.

OLD-TIME DANCE AT LAKE HILL Hall every Saturday night. Columbian Orchestra.

FOR CONTINENTAL FOOD, DRIVE out to Valentine Shmitt's, Rocky Point Road.

NOW YOU CAN GET BEAUTIFUL corner cabinets at Fahy's Antique Repair Shop, 608 Cormorant St.

FUR COATS REMODELLED AND repaired by experts. Victoria Furs Ltd., 831 Fort Street, phone 3-8133.

HIGHEST CASH PRICES PAID for good used clothing. 2-2814.

11 COMING EVENTS

FOLK CONCERT
CANADIAN TALENT on TOUR
To be held at CANADIAN LEGION HALL, ARENAWAY
Saturday, Feb. 4, at 8 p.m.
Highlights
KOBZARS DANCERS, VANCOUVER YOUTH SINGERS, CHINESE DANCERS

BINGO — 8 P.M.
Every night, also whist, 8 p.m., Victoria Whist and Bridge, 1417 Government St. 3-8033.

THE ANNUAL GENERAL MEETING of the Victoria branch of The Society for the Prevention of Cruelty to Animals will be held in the Blue Room, 632 View, corner View and Broad, upstairs, on Friday, Feb. 17, 1956, at 8 p.m., for the purpose of receiving the reports and audited accounts for the past year, the election of officers for the coming year, also, for the transaction of any other business that may properly be brought before the meeting. All members in good standing are entitled to attend. Members are requested to bring their membership cards with them for identification purposes. Memberships may be renewed at the door if necessary. Light refreshments will be available at the close of the meeting at nominal cost.

VALENTINE TEA ON SATURDAY, Feb. 11, from 2 until 4.30 p.m., in the Douglas Room of the Hudson's Bay store. You are invited to attend by the Multiple Sclerosis Society of Victoria.

HUMANIST FELLOWSHIP OF VICTORIA will discuss "High Cost of Dying" this Sunday at 8 p.m. Visitors welcome. 1530 Pandora Ave. Phone 2-1250.

VAN. ISLERS
Valentine's Dance at Agricultural Hall, Saanichton, Saturday, Feb. 11. Admission 75c.

DANCE EVERY SATURDAY NIGHT to the music of the Western Mountaineers, C.C.F. Hall, Douglas St.

DANCE AT ROYAL OAK COMmunity Hall every Saturday night. Royal Aces western swing music.

RUMMAGE SALE, ORANGE HALL, 714 Courtney, at 10 a.m. Saturday, Feb. 11. Oak Bay High School P.T.A.

HOMESTEADERS' OLD-TIME dance, Saturday Victoria ballroom.

12 LOST AND FOUND

MOTHER OF FIVE, ON WELFARE, lost a change purse containing five $20 bills, one $2 bill, one $1 bill and change, vicinity Government, Johnson and Eatons. 8-1101 or 8-1809.

LOST—NAVAL GOLD PIN WITH crown, vicinity downtown, Yates to Fort. Reward. Sooke 21-M, collect.

FOUND—ONE SILVER EARRING on Douglas Street by Bank of Montreal. Phone 3-9601.

Whatever your buying or selling problem is, use and read Classified Ads daily

12 LOST AND FOUND

LOST — LADY'S RUST-BROWN initialed leather wallet with credentials and small sum of money. Reward. 3-8189.

FOUND—FINNY IS HOME. SHE will hold open kennels to Ten Mile Point friends Monday, 2 to 4 p.m. 4028 Raymond.

LOST—RED COCKER SPANIEL pup. Answers to name of "Rusty." Phone 4-8279.

LOST—GOLDEN COCKER SPANIEL puppy with long tail. Answers to Pal. Phone 8-2038.

13 WANTED MALE HELP

DRAFTSMEN
Heating and Ventilating
Firm of consulting engineers requires draftsmen with experience in the preparation of heating and ventilating drawings. The positions offer an excellent opportunity for further broadening of experience and development of design ability. Projects in hand are subject to varied and interesting design conditions. Salary will be based on evidence of applicants' ability. Applicants are invited to contact Sandwell & Co. Ltd., 1512 Alberni Street, Vancouver 5, to arrange an interview.

EXCELLENT OPPORTUNITY
I would like to interview a man between the ages of 25 and 45, who wants to consider a business opportunity which is very worth while. This man must have an excellent personality and be able to meet people of substance and responsibility. We are prepared to invest considerable money in the right man, so if you are interested in earning from $2,600 to $4,800 a year to start with, depending upon your qualifications, write Box 761, Victoria Press, for an interview.

ASSISTANT HYDRAULIC ENGINEER
An assistant hydraulic engineer is required immediately by the Fraser River Board for office studies in connection with flood control and water power development planning. Location, Victoria, B.C. Salary—commensurate with experience and ability in the range $4,000-$5,000 per annum. Qualifications: Civil Engineering degree from a university or equivalent. A knowledge of hydraulics and its application to river development problems is important. Applications should be addressed to the Executive Assistant, Fraser River Board, 816 Government Street, Victoria, B.C.

CLERK III REQUIRED FOR THE Comptroller - Treasurer's Department, Corporation of the City of Victoria. Salary range—$188.70-$219.30 per month. Applicants must possess Junior Matriculation or equivalent together with experience and knowledge of double entry bookkeeping and general office procedures. Applications stating age, experience, qualifications, telephone number, etc., will be received by the Personnel Officer, City Hall, not later than noon on Wednesday, Feb. 8, 1956.

MEN URGENTLY NEEDED TO meet demands of electronics, television, radio operating. No experience necessary to take industry approved home-study plan including kit of parts of join day or night classes starting soon. Skilled men get $400-$500 plus monthly, based on experience and service. Act now! Send for free 40-page booklet. No obligation. State education. Radio College of Canada, 86 Bathurst Street, Toronto, Ont. 27 years' specializing in electronics.

MAKE YOUR SPARE TIME PAY You can learn a trade and get paid while learning when you join Victoria's Militia R.C.E.M.E. unit. The 40th Technical Squadron. Further information may be obtained from the RCEME orderly room Tuesday evening at 8 p.m., Bay Street Armories.

SALES PROMOTION MAN FOR drive-yourself car company. Prefer married man with initiative and ability to learn business. This is an excellent position. Write stating full particulars as to capabilities, age, etc., to Box 769, Victoria Press.

WAREHOUSEMAN - DRIVER REquired for large local food wholesaler. Steady work, promotion opportunities. Reply in own handwriting stating particulars to Box 745, Victoria Press.

FIRST CLASS MECHANIC wanted, union scale, excellent conditions, etc. Permanent for right man. Apply service department, Louis Nelson Ltd., 810 Johnson St. 3-2232.

SALESMAN WITH SELLING EXperience for old established firm. Good working conditions and staff benefits. Salary and commission. Please call Mr. Lawrie at 2-8171, between 10 a.m. and 12 noon.

TONIGHT—"GAG BAG NIGHT" for the ladies at the New Imperial Social Club in Newstead Hall, 734 Fort. Dancing 9 till 1 to the music of Joan O'Neill and her boys.

LUXTON HALL
MODERN AND OLD-TIME DANCING SATURDAY NIGHTS, RODEO RASCALS ORCHESTRA. DANCING 9.30.

ELECTRIC WELDER AND FITTER, 1st class qualifications, experienced, top wages and benefits. Steady. Box 772, Victoria Press.

WAREHOUSEMAN FOR WHOLESALE plumbing and heating, 5-day week, benefits. Box 744, Victoria Press.

EXPERIENCED LOG DECK MAN. Phone 2-6621.

13A SALESMEN and AGENTS WANTED

ARE YOU AN UNDERPAID JUNIOR EXECUTIVE?
We would like to interview a man between 25 and 45, who has decided that his present job is not paying him what he's worth. This man should have a reasonably good education and some teaching or training experience if possible along with his executive background.
We are prepared to invest considerable money in the right man, so if you are interested in earning $250 to $450 a month to start, depending on your qualifications, please write to Box 602, Victoria Press.

13A SALESMEN and AGENTS WANTED

WANTED BY AUTOMOTIVE DISTRIBUTOR
Salesmen to Cover Victoria Territory
Reply to
Box 746, Victoria Press

PLUMBING AND HEATING SALESMAN
SIMPSON-SEARS NANAIMO
Opening on permanent staff for experienced salesman. Preferred age 25-35. Generous commission earnings. Must have a car. Complete employee benefits program. Write or apply direct.

OPPORTUNITY
Wanted Immediately
Two hard-working salesmen with experience in meeting the public.
If you have ambition we can show you how to make big money.
For appointment call 9-3959, Friday or Saturday.

Experienced Salesman
A well-known and long-established firm offers opportunity for real live salesman. Experience in refrigeration preferred, but not essential. Must have car. Reply, stating full particulars, to P.O. Box 670, New Westminster, B.C.

AGENTS FOR FAST-SELLING line of made-to-measure clothes from maker to wearer. High commissions, low prices, free suit bonuses, full or part-time. Experience not necessary. Our big powerful range of all-wool cloth samples makes this an outstanding proposition. Do not miss this excellent opportunity. Write immediately for our samples. Rodney Tailoring Company, Department A-3, Box 63, Montreal.

POWERFUL SAMPLE OUTFIT free! Just like a department store. Now you can sell to entire family, clothing, shoes, shirts, slacks, sportswear, work clothes, jewellery, etc. Amazing money-making plan. No experience necessary, full or part-time. Free clothing for personal use as extra bonus. Write for powerful sample outfit and full instructions free. Dept. 1030, Blake Walker Co., P.O. Box 657, Montreal, P.Q.

IF WE SEND YOU YOUR OWN suit without one cent cost to you will you wear and show it to your friends and take their easy orders, making a handsome profit on each one? You need no experience. I show you how and supply big woollen sample kit free. But act quick. Write us a letter telling all about yourself. Send no money. Department 802, Douglas Tailoring Co., P.O. Box 398, Montreal.

WE WANT TWO NEAT-APPEARing men to represent an old national concern. Experience is not necessary, we give you complete training, and as accepted, you will be employed by one of the largest concerns in its field. Only sincere and hard-working men need apply. For appointments, phone Mr. E. Selomon between 9 and 10 a.m. only, 3-7822, or Mr. H. Pejril between 2 and 3 p.m., 3-7822.

TAILORING AGENTS
Make the highest commissions and free-suit bonuses for selling made-to-measure clothes of the finest-quality fabrics and offered at low prices for a dependable tailoring house. If no experience we shall teach you. Write for free sample outfit. Rideau Tailoring, Box 128, Station "N", Montreal.

SALESMAN
To cover up Island territory with fast selling line of fluorescent and incandescent lamps. This line is well established on the Island. Commission paid weekly. Car essential. Box 600, Victoria Press.

THE OPPORTUNITY IS HERE IF you wish to work. Our business is expanding and we can use good men. Leads supplied. Will train you to our system. Substantial earnings each week. 4-6214.

TWO EXECUTIVE TYPE SALESmen, fast closers for direct to consumer sales, highest commissions paid. Apply 10 a.m. to 12 noon or 4 to 6 p.m., Office No. 2, 2020 Douglas Street.

YOUNG MAN FOR WHOLESALE firm, good opportunity for advancement. Advise in own handwriting, age and education. Andrew Sheret Limited.

13B HELP WANTED—MALE or FEMALE

Probation Officer
CITY OF VANCOUVER
To supervise and counsel adult offenders coming under the jurisdiction of the Family Court. University graduation with major courses in social science; some field experience as a full time probation officer or as a caseworker in a family agency is highly desirable; or an equivalent combination of training and experience. Salary: $282 to $338 per month. With B.S.W. degree and four years' experience in this position, appointment may be made to Probation Officer II ($309 to $370). Pension, sick leave, group insurance and other benefit plans in effect. Application forms must be obtained from and returned to the Personnel Director, Room 306, City Hall, 453 W. 12th Ave., Vancouver 10, B.C., not later than 5 p.m. Wednesday, February 15, 1956.

14 WANTED—FEMALE HELP

STENOGRAPHER II REQUIRED for the Social Welfare Department, Corporation of the City of Victoria. Salary range: $147.90-$188.70 per month. Applicant must possess Junior Matriculation or equivalent; must be a competent shorthand typist with a minimum of one year's general office experience. Applications stating age, experience, qualifications, telephone number, etc., will be received by the Personnel Officer, City Hall, not later than noon on Wednesday, February 8, 1956.

COMPETENT STENOGRAPHER and receptionist for real estate and insurance office, with experience in this line definitely preferred, but not completely essential. Applicant must be unattached with pleasant personality, under 40 years of age, and available immediately. Phone Mr. Hicks, Hicks Realty Ltd., 2-5104.

BRIGHT YOUNG WOMAN FOR ticket office and general office work. Experience in meeting the public and handling cash. Typing an asset. Five-day week. Apply: Vancouver Island Coach Lines Limited.

CLERK-TYPIST, UNDER 40 years, with knowledge of bookkeeping for Navy-Civ Credit Union, at Esquimalt. Starting salary $150 per month. Apply by letter to L. Martin, 540 Nelson Street, Esquimalt.

QUALITY COSMETICS SOLD FOR many years in U.S.A. now available in Canada. Local representatives needed. Act now and inquire at Doraldina Cosmetics Company, 576 St. Catherine East, Dept. 2, Montreal.

STENOGRAPHER FOR REAL estate office. Some knowledge of fire insurance and bookkeeping required. Typing essential. Salary commensurate with ability. Apply to Mr. Reston, Western Homes Ltd., 611 Yates Street. 2-2157.

AMAZING EXTRA-MONEY PLAN gives you gorgeous dress without penny cost. Rush name today with dress size. Harford Frocks, Dept. R-536, 2241 Lariviere Street, Montreal 24, P.Q.

WANTED—GIRL TO LOOK AFTER two children, ages 2½ years and 10 months, in exchange for room and board and reasonable remuneration. Please call at 1622 Camosun, after 7 p.m.

STENOGRAPHER WITH SOME legal training, accustomed to conveyances and mortgages, for old-established real estate office. State age, salary, in reply. Apply Box 596, Victoria Press.

ROOM INCLUDING OWN BATHroom and board given in exchange for part-time domestic services and baby-sitting. Box 763, Victoria Press.

EXPERIENCED TELEPHONE OPerator-receptionist wanted. Must be able to type and have pleasing personality. Apply Monday, National Motors Ltd., 819 Yates St.

WANTED MARCH 1 — LADY TO take charge of young baby, live in. Please state background and salary expected. Reply to Box 757, Victoria Press.

INSURANCE SECRETARY-stenographer, temporary employment, March to August. Good opportunity for a capable person. Apply P.O. Box 212, Victoria.

NEAT, ATTRACTIVE YOUNG LADY with cashier experience. Age 20 to 30. Apply manager, Odeon Theatre, 2-3 p.m., 7.30-8.30 p.m.

WOMAN TO MIND CHILDREN Obed-Parriett district. 2-9501, 6 to 8 p.m.

EXPERIENCED WAITRESS wanted, day shift. Apply Strathcona Hotel Restaurant.

EXPERIENCED WAITRESS wanted. Apply in person, Princess Mary Restaurant.

KITCHEN HELP. APPLY IN PERson. Princess Mary Restaurant.

HOUSEKEEPER FOR ELDERLY lady. Live in. On bus line. 9-1993.

WANTED — JUNIOR STENOGrapher for law office. Phone 3-1158.

17 SITUATIONS WANTED—MALE

MIDDLE-AGED MAN WITH CONsiderable experience in secretarial and administrative work, public and industrial relations, desires full or part-time employment. Box 595, Victoria Press.

PHONE 8-1673
for
Basement Cleaning
Walls Washed
Garbage Removed

GRADE 12 STUDENT URGENTLY needs Saturday or evening job, gardening chores, delivering, experienced baby sitter. References. 5-1595.

JIM PAINE AND JACK ROSE WILL do your odd jobs, clothes poles, drains, cement work, fencing, carpenter repairs, insulation. Nothing too small. 4-8604 or 3-9884.

PAINTING AND DECORATING REquired by two young family men, nights and weekends. Clean work, low rates. References. 2-5971.

VERSATILE YOUNG BUSINESS man, parent, urgently requires evening work of any kind. 2-1773 after 6 p.m.

JANITOR, PROFESSIONAL couple with best references, would like part time job. 9-4669.

OLD COUNTRY PAINTER FOR ALL your paint jobs. 4-5773.

CEILINGS PAINTED, $5 UP. Rooms $9 up. Neat work. 2-3206.

BASEMENTS AND ODD JOBS, clothesline poles installed. 4-4613.

CHAIN-SAW WORK, REASONABLE rates. 9-2511.

GARBAGE REMOVED. REASONable. Phone day or night. 3-0343.

18 SITUATIONS WANTED—FEMALE

ALL TYPES OF FLOORS EXpertly cleaned, waxed and polished by machine. Homes our specialty. Gregg's established 1920. 4-5023.

URGENTLY NEEDED, THREE hours work, Monday, Thursday and Saturday morning. 3-2653.

STENOGRAPHER, GRADE 2, WILL do typing or office work in own home. 9-4808.

YOUNG PRACTICAL NURSE wishes to care for invalids, convalescents, children. 4-5902.

18 SITUATIONS WANTED—FEMALE

LOOK AFTER CHILDREN IN MY home, $1 day including lunch. 2-6332.

LADY WISHES PART TIME WORK. 9-1019.

19 BUSINESS SERVICES

BRICKLAYERS

CHIMNEY REPAIRS
And All Types of Slate and Tile Work
FREE ESTIMATES—TERMS
H. A. (Sandy) ORMISTON
"We Take Advantage of No One"
Phone 4-6777

BRICKWORK OF ALL SORTS BY master craftsman and estimates without obligation. Remodelling a specialty. R. Simms, 4-1731.

CHIMNEY REPAIRS, TILE AND slate work. H. A. Ormiston, 4-6777.

BULLDOZERS

EVANS, COLEMAN & JOHNSON BROS. LTD.
For Bulldozing and Shovel Work.
900 WHARF ST. PHONE 2-8121

BULLDOZING AND CLEARING, road grading and back-filling. The right machine for every job.
JOHN D. KISSINGER, JR.
3-8425 Day 2-3947 Night

BULLDOZING EXCAVATIONS AND road building. J. Henson Jr., 9-4234.

CABINET WORK

VARIETY WOOD PRODUCTS
KITCHEN CABINETS
COUNTERS
STORE AND RESTAURANT FIXTURES
133 KINGSTON STREET
4-1833 Evenings, 3-8451

CARPENTERS

FRAMING, FINISHING CONtracts, gutters, steps, kitchen cabinets. M. Anwyll 4-6611, R. Reid, 4-8720.

FRAMING, FINISHING, ALL kinds of repairs, alterations. Hour or contract. 2-0187.

ANYTHING IN CARPENTRY, CEment, drains and sewers. H. L. Pistell, 2-8602.

FRAMING, FINISHING CONTRACtors. Specialized roof and gutter work. Phone 7-2943.

FOR KITCHEN CABINETS AND other interior alterations consult H. A. Mason, 2-2065.

CARPENTER WORK OF ANY kind, free estimate. 2-9079.

AL AND ARCH — ALTERATIONS, framing, finishing. 2-8523.

SMALL REPAIR WORK OF ALL kinds. Home Service, 3-8773.

GENERAL REPAIRS, ALTERATIONS. Free estimates. E. Eby, 3-5724.

CEMENT

FOR YOUR CONCRETE WORK, basements, driveways, sidewalks and septic tanks, call Chase & Pedersen, phone 3-9368.

CEMENT SEWERS, TILE DRAINS, septic tanks.
W. Trace
2-3084 9-3671

CONTRACTORS

GILBERT BROWN
General Contractor
Specializing in
MASONRY CONSTRUCTION
Phone, Office, 4-6377 Home, 7-2323

19 BUSINESS SERVICES

COUNTER TOPS OR CABINETS built or renewed. Phone for free estimates for better class carpentry or alterations. 2-7825.

LITZ HOUSE MOVERS, JACKING, levelling, repairing of dry rot and foundations. 4-9211.

SEWERS, DRAINS, CEMENT work. Phone 4-5301.

STONE-WORK CONSTRUCTION
Estimates given on all classes of stonework for fireplaces, house facings, etc. Brick, concrete work, and concrete block work estimates upon request.
PHONE: 3-5008

V. L. LEIGH
DISTINCTIVE HOME CONSTRUCTION
Repairs, Alterations etc. Complete building service, including plans and financing.
1215 Quadra 3-7482

Farmer Construction
Repair Dept. 4-0511 Prompt Service

DRESSMAKING

DRESSMAKING AND ALTERAtions, men's shirts, collars. 3-9210.

ALTERATIONS, REPAIRS AND children's dresses. 3-0731.

SEWING OF ANY KIND, FORMALS, drapes, alterations, repairs. 4-2402.

FLOORING AND FLOOR SANDING

WESTERN FLOOR CO., 3-8918, 3-5732. Complete floor service. S. Kinsey Jr.

M. & M. FLOOR CO. LTD.—Floor laying, sanding, finishing. Free estimates. Phone 4-0403, 9-2053.

V.I. HARDWOOD FLOOR CO., 2100 Douglas. Free estimates. 4-7314.

FLOOR POLISHING

ALL TYPES OF FLOORS EXpertly cleaned, waxed and polished by machines. Homes our specialty. Gregg's established 1920. 4-5023.

FURNACES

INSTALLATIONS AND REPAIRS. S. J. Coles & Sons. 3-3393; evenings, 3-1369.

HAIRDRESSERS

LADIES
Naturally, a FIRTH OF FORT CONTOUR HAIRCUT
Styles, Shapes Your Hair To Individual Smartness
POPULAR PRICE!!
50 Years a Hairdresser
635 FORT STREET, SUITE 9 and 10
No Appointment.

Avalon Beauty Salon
(Upstairs Above Kresge's) 3-0522

DE LUXE—MARION KERWIN REturned from a hair-styling show. Bringing back an award. Now an introductory offer on a new rose permanent wave. That is, rose-fragrant. 1405 Douglas Street, downstairs. 2-7540.

OPEN EVENINGS. PERFECT PERmanents for particular people. Hilda Beauty Shop. 3-0722.

ACT NOW FOR OUR ½ PRICE permanents. New Ray Beauty Shoppe, 833½ Fort. 4-3644.

TYRRELL'S BEAUTY SALON
609 Courtney Street Phone 3-6831

19 BUSINESS SERVICES

KEY CUTTING

KEYS CUT, LOCKS, LAWN mowers, scissors sharpened. Price's Key Shop, 847 Fort. 4-6221.

LAWNS AND GARDENS

EXPERT DESIGNING AND LANDscaping. Lawn specialists, rock work, maintenance, etc. Experienced men, lowest prices, hour or contract. Barker, 3-9134, after 5, 2-8323.

SCIENTIFIC PRUNING, SPRAYing of shade, fruit trees. Trees felled, chain saw, chemical spraying, brush, grasses, weeds, moss. 2-1676 Charles A. Cowie 3-1668

PRUNING, TEN YEARS OKANAgan experience. Free estimates. 5-2540.

LANDSCAPING, ROCKWORK, lawns. Ken Vanderveide, 3-7873.

PAINTERS AND DECORATORS

WEBB & SON
4-6827 — Paperhanging, painting. Quick, clean, reliable. First-class workmanship. Thirty years' experience Victoria. Terms if desired.

$10 UP, ROOMS PAPERED, PAINTing, brush or spray; stucco waterproofed; free estimates. 2-3837. D. Smythe.

GREGGS PAINT WASHING DEPT. Kitchens, bathrooms, etc. 33 years' experience. Phone 4-5023. Estimates.

C. T. LONGMAN, DECORATOR, painting, spraying, paperhanging. Free Estimates. Phone 7-2813.

MAY I BE OF SERVICE TO YOU? TOMMY HARKER, 3-8773
Paperhanging specialist and painter

CLARK & PATTISON
Business 2-8413. Residence 4-0443

$10 AND UP—ROOMS PAINTED and papered. Quick service. 3-3775.

PHOTO ENGRAVING

PHOTO ENGRAVING
Half-tone Line and Color Engraving
Commercial Art
ISLAND ENGRAVERS
649 Pembroke Just Below Douglas
Phone 3-8831

PLASTERERS

STUCCO PLASTERING AND stucco painting. J. Hamilton 3-3925.

SMALE BROTHERS, PLASTER AND stucco. Estimates. 3-2182.

PLOWING, ROTO-VATING AND CULTIVATING

MAN WITH TRACTOR AND IMplements would like contracts small or big. For appointment please drop a card to Ingvar Berge, 485 Lampson Street.

GENERAL TRACTOR WORK, free estimates. Carlson, 9-2043.

MacFARLANE TRACTOR 2-7808. Plowing, backfilling, post holes.

PLUMBING AND HEATING

C. J. McDOWELL
PLUMBING & HEATING LIMITED
WE SELL, WE INSTALL, WE SERVICE
1000 Douglas Street 3-4138

PITT & HOLT LTD.
Plumbing, heating, installations. Financed under home improvement plan. 602 Esquimalt Road 3-7413

T. A. HARVEY LTD.
PLUMBING & HEATING
Repairs—Renewals—Prompt Service
2-8276

BALLAM & RAWLINGS LIMITED
"RELIABLE PLUMBING"
2657 DOUGLAS 4-1641

PRIDHAM CO. LTD.
622A BROUGHTON 4-6843

Times Crossword Contest
$225

No Winner Last Week

THE RULES

Solve the clues as you would any crossword puzzle. Clip out the dotted form and mail it to The Victoria Daily Times.

You can send in as many entries as you like in one envelope, but they must be on the form printed in the paper. Facsimiles will NOT be permitted. This puzzle will be printed on Friday, Saturday and Monday.

All answers must be received by the morning mail of Wednesday.

Be sure to clip on the dotted line. This is for the convenience of tallying entries.

EARLY MAILING WILL BE APPRECIATED

The answer will be printed in Friday's paper each week. It will be a good idea to keep a record of your solution and compare it with the answer.

PRIZES

Anyone may enter with the exception of employees of Victoria Press Ltd., and their families.

A prize of $25 will be paid for solving the puzzle. If there is more than one winner the prize will be divided.

BONUS

If the winner is a regular daily subscriber to The Times by carrier or mail a special bonus will be paid in addition to the regular prize of $25. (Agents and dealers are not classified as carrier subscribers.) When there is no winner the bonus will increase at the rate of $25 per week until a winner is found. When there is more than one winner the current bonus will be divided.

This week's prize is $25, plus a $200 bonus.

Study the clues carefully before you write down your answers. There is always one answer which is best. The decision of the judges in the contest will be final and all contestants taking part agree to abide by their decision.

PUZZLE No. 150

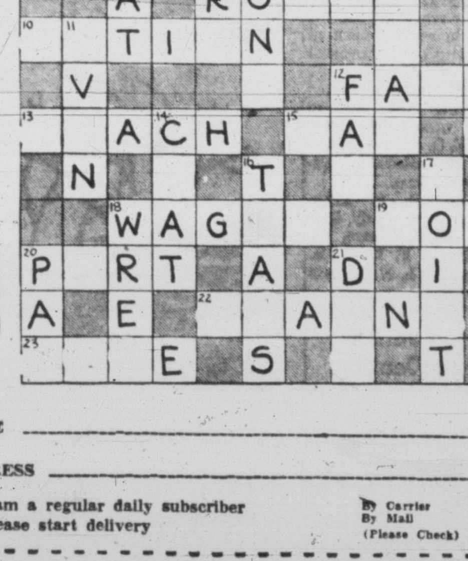

NAME ______________________

ADDRESS ______________________

☐ I am a regular daily subscriber
☐ Please start delivery
By Carrier
By Mail
(Please Check)

Puzzle No. 150 — CLUES — Puzzle No. 150

ACROSS:
3. Burglars usually choose this time to do a job
6. Mother buys them but probably not very often
8. Stones
10. It's nice to know that the doctor approves of it
12. That of a great general might serve as the theme of a book
13. To instruct
15. It's worn on the head
18. To bet
19. Could surely light up mother's face
20. Might lead a man to act as he has never done before
22. A new community will develop much better with the proper use of good ——
23. In regulation baseball —— constitutes the whole team

DOWN:
1. Needs water, of course
2. In playing the role of —— the actor should play in a convincing manner
4. Writing fluid
5. After you've —— a certain brand of tea you may decide it won't be satisfactory
7. His —— may perpetuate a man's name after he is dead
9. A loving mother would hardly give this to her little baby
11. There's one in the kitchen
12. Because of some —— a fellow may have, he may take more suiting
14. To talk
16. They are shed
17. Has to be strong enough to sustain a heavy weight
18. Small bird
20. Cooking utensil
21. It is too bad when a poor pensioner has to start to —— into his savings.

TIMES CROSSWORDS, C/O VICTORIA TIMES
2631 Douglas Street
Send all entries in one envelope—each entry is checked individually.

Index for Times Want Ad Headings

Classification	No.	Classification	No.	Classification	No.
Acreage for Rent	62	Flats, Apartments to Rent Furnished	40	Personal Loans	51
Acreage for Sale	61	Flats, Apartments Wanted Furnished	41	Pets and Livestock	31
Acreage Wanted	63	Florists	8	Professional Services	20
Announcements	10	Fuel	27	Property for Sale	59
Articles for Sale	28	Funeral Directors	7	Property Wanted	60
Births	1	Halls, Stores and Offices to Rent	44	Room and Board Wanted	36
Boats and Marine—For Sale, Wanted	49	Hotels	34	Rooms to Rent Furnished	37
Business Opportunities	54	Housekeeping Rooms to Rent Furnished	38	Situations Wanted Female	18
Business Services	19	Housekeeping Rooms Wanted Furnished	39	Summer Resorts	34-A
Cards of Thanks	5	Houses to Rent, Furnished	42	Swaps	30
Cars for Sale	47	Houses Wanted to Rent Furnished	43	Teachers Wanted	15
Cars and Trucks Wanted	48	Houses for Sale	57	Timber Brokers	53
Coming Events	11	In Memoriam	6	Wanted Female Help	14
Cottages and Campsites	34B	Listings Cancelled	56	Wanted Male Help	13
Dancing	25	Lost and Found	12	Wanted Miscellaneous	29
Deaths	4	Marriages	3	Wanted to Borrow	52
Education	23	Miscellaneous to Rent	45	Wanted to Buy Houses	58
Engagements	23	Monumental Works	9	Wanted to Rent Miscellaneous	48
Exchange Real Estate	55	Music	24		
Farms for Rent	65	Personal	21		
Farms for Sale	64				
Farms Wanted	66				

SURPLUS ITEMS AROUND YOUR HOME CAN PROVIDE SURPLUS HOUSEHOLD CASH. TRY A FOR SALE AD NOW

FOR TV PROGRAMS SEE PAGE 12

RADIO PROGRAM LISTINGS

(These program listings are as supplied by the stations themselves and The Times is not responsible for last minute changes or other alterations.)

SATURDAY NIGHT PROGRAMS

Time	CKDA 1280 kc	CJVI 900 kc	CBU 690 kc	KIRO 710 kc	KOMO 1,000 kc	CJOR 600 kc	CKWX 980 kc
6.00	News, Sport	Back to Erin	News: Hockey	Tom Harmon	Adlai Stevenson	Easy Listening	News: Sports
6.15	Milestones	Back to Erin	Hockey	Changing Times	Adlai Stevenson	Easy Listening	Parade of Hits
6.30	News: Milestones	Folk Songs	Hockey	KIRO Calling	Grand Ole Opry	Supper Serenade	News: Parade
6.45	Milestones	Folk Songs	Hockey	Democracy Is You	Grand Ole Opry	Supper Serenade	Parade of Hits
7.00	News: Clues	Road to Isles	Hockey	Don Einarson	Monitor	Mart Kenney	News; Weather
7.15	Cash Clues	Road to Isles	Hockey	Don Einarson	Monitor	Mart Kenney	Talk
7.30	Island Barn Dance	Cafe Continental	Organ Music	Jimmy Wakely	Monitor	London Concerts	Enterprise
7.45	Island Barn Dance	Cafe Continental	Organ Music	Wakely: News	Monitor	London Concerts	Press Gallery
8.00	News: Barn Dance	News: Weather	Hotel Downbeat	Orchestra	Monitor	News: Music	News
8.15	Barn Dance	Enterprise	Hotel Downbeat	Orchestra	Monitor	Parliament Hill	Sammy Kaye
8.30	Barn Dance	Album of Favorites	Winnipeg Pops	Orchestra	Monitor	Court of Opinions	Hawaii Calls
8.45	Barn Dance	Album of Favorites	Winnipeg Pops	Orchestra	Monitor	Court of Opinions	Hawaii Calls
9.00	News: Memories	To Be Announced	Winnipeg Pops	News: Romance	Monitor	Town Meeting	News: True
9.15	Memories in Music	To Be Announced	Winnipeg Pops	Romance	Monitor	Town Meeting	Detective Mystery
9.30	Memories in Music	To Be Announced	Prairie Schooner	Starlight Salute	Monitor	Town Meeting	Official Detective
9.45	Memories in Music	To Be Announced	Prairie Schooner	Weather	Monitor	Town Meeting	Official Detective
10.00	News: Weather	News: Weather	News	World Final	Monitor	News	News
10.15	House Party	Memory Lane	Night Spot	Dance Time	Monitor	Juke Box Top Ten	Church
10.30	House Party	Memory Lane	Now I Ask You	Dance Time	Monitor	Juke Box Top Ten	Close of Day
10.45	Party: Sports	Memory Lane	Now I Ask You	Dance Time	Monitor	Juke Box Top Ten	Chapel Chimes
11.00	News: Party	News: Sport	Hot Air	Dance Time	News	News: Doghouse	News: Sport Desk
11.15	House Party	Memory Lane	Hot Air	Dance Time	Album of Classics	Doghouse	Date With Bob
11.30	House Party	Memory Lane.	Hot Air	Dance Time	Album of Classics	Doghouse	Date With Bob
11.45	House Party	Memory Lane	Hot Air: News	Dance Time	Album of Classics	Doghouse	Date With Bob

SUNDAY PROGRAMS

Time	CKDA	CJVI	CBU	KIRO	KOMO	CJOR	CKWX
8.00	News: Morning	News	News: Choice	Religious Music	Monitor	Wings of Healing	News
8.15	Top of Morning	Salvation Army	Personal Choice	Religious Music	Monitor	Wings of Healing	Salvation Army
8.30	Top of Morning	Salvation Army	Personal Choice	Salt Lake Tabernacle	Comic Man	Lutheran Hour	Back to God
8.45	Top of Morning	Brother John	Personal Choice	Salt Lake Tabernacle	Comic Man	Hebrew Christian	Back to God
9.00	News: Sport	News: Funnies	RBC News	News: Serenade	Gospel Hour	Frank and Ernest	News: School
9.15	Fred Waring	Funnies	Random Reader	Sunday Serenade	Religious News	British Israel	Sunday School
9.30	Ames Bros.	PTA	Harmony Harbor	How to Live	Eternal Light	Lutheran Hour	Voice of Prophecy
9.45	Ames Bros	Dr. F. T. Fairey, MP	Harmony Harbor	Invitation to	Eternal Light	Lutheran Hour	Voice of Prophecy
10.00	News: Music	Sunday Concert	Gardens: Weather	Learning	Monitor	Br. Israel	Bible Institute
10.15	Scandinavian Music	Sunday Concert	Just Mary	Sunday Serenade	Monitor	Sunday Music	Bible Institute
10.30	Tides of Music	Sunday Concert	In His Service	Sunday Serenade	Monitor	Sunday Music	Bible Institute
10.45	Tides of Music	Sunday Concert	In His Service	Reading For Fun	Monitor	Music: News	Bible Institute
11.00	News: Church	Church Broadcast	Chamber Music	Symphonette	Monitor	Metropolitan	News
11.15	Church Service	Church Broadcast	Chamber Music	Symphonette	Monitor	Tabernacle	United Church
11.30	Church Service	Church Broadcast	Religious Period	N Y Philharmonic	Monitor	Metropolitan	United Church
11.45	Church Service	Church Broadcast	Religious Period	N Y Philharmonic	Monitor	Tabernacle	United Church
12.00	News: Interlude	News: Mavis Trill	N Y Symphony	N Y Philharmonic	News: Monitor	Metropolitan	News
12.15	Singing Canaries	Matinee	N Y Symphony	N Y Philharmonic	Monitor	Popular Music	Showtime
12.30	Bonnie Scotland	News: Weather	N Y Symphony	N Y Philharmonic	Monitor	Jewish Community	Showtime
12.45	Bonnie Scotland	Luncheon Singsong	N Y Symphony	N Y Philharmonic	Monitor	Program	Showtime
1.00	News: Lombardo	Song Classics	N Y Symphony	Woolworth Hour	Monitor	Church of the Air	News: Music
1.15	Guy Lombardo	Song Classics	N Y Symphony	Woolworth Hour	Monitor	Four Square Gospel	House of Music
1.30	Liberace	Church of Air	Critically Speaking	Woodworth Hour	Monitor	Nat. Church of Air	House of Music
1.45	Liberace	Church of Air	Critically Speaking	Woodworth Hour	Monitor	Nat. Church of Air	House of Music
2.00	News: Hits	Cuckoo Clock	Word in Ear	News: Serenade	News. Theatre	Call of China	Viewpoints
2.15	Hit Parade	Cuckoo Clock	Word in Ear	Sunday Serenade	Theatre	Bamboo Terrace	Viewpoints
2.30	Hit Parade	Singing Stars of	Canadian Scene	Sunday Serenade	Theatre	Singing Stars	Parade of Hits
2.45	Hit Parade	Tomorrow	Canadian Scene	Sunday Serenade	Theatre	Singing Stars	Parade of Hits
3.00	News: Pringle	Woolworth Hour	News: Weather	Face the Nation	Meet the Press	Woolworth Hour	News: Hits
3.15	Norm Pringle News	Woolworth Hour	UN Record	Face the Nation	Meet the Press	Woolworth Hour	Parade of Hits
3.30	Norm Pringle Show	Woolworth Hour	In Reply	Kathy Godfrey	Monitor	Woolworth Hour	Parade of Hits
3.45	Norm Pringle Show	Woolworth Hour	Four Gentlemen	Kathy Godfrey	Monitor	Woolworth Hour	Parade of Hits
4.00	News: Pringle	Miss Brooks	Vancouver Concert	News: Bergen	Monitor	Miss Brooks	News: Hits
4.15	Norm Pringle Show	Miss Brooks	Vancouver Concert	Edgar Bergen	Monitor	Miss Brooks	Parade of Hits
4.30	Kiddie Kapers	Piano Portraits	Vancouver Concert	Edgar Bergen	Monitor	Hour of Decision	Parade of Hits
4.45	Kiddie Kapers	Piano Portraits	Vancouver Concert	Edgar Bergen	Monitor	Billy Graham	Parade of Hits
5.00	News: Hits	DJ For a Day	Sunday Chorale	Music Hall	News: Monitor	Revival Hour	News: Hits
5.15	Western Hits	DJ For a Day	Sunday Chorale	Music Hall	Monitor	Revival Hour	Parade of Hits
5.30	Western Hits	Melody Banquet	"Vanity Fair"	CBS Newsroom	Shirley Thomas	Revival Hour	Family Theatre
5.45	Western Hits	News and Sport	"Vanity Fair"	CBS Newsroom	Shirley Thomas	Revival Hour	Family Theatre
6.00	News: Sports	Radio Novels	Capital Report	News: Miss Brooks	Monitor	Webster's World	News: S. Ross
6.15	Pres Pleasure	Radio Novels	Capital Report	Our Miss Brooks	Monitor	Music	Capital Report
6.30	Pres. Pleasure	Radio Novels	Ukridge—and All	Two For The Money	Monitor	Stardom Stairway	This Week
6.45	Pres Pleasure	Radio Novels	That	Two For The Money	Monitor	Stardom Stairway	Walter Winchell
7.00	News: Wayne, King	Sunday Summary	CBC News	News: Gene Autry	News: Monitor	Stardom Stairway	News: Musical Hall
7.15	Wayne King	Ralph Pashley	Review: Speaker	Gene Autry	Monitor	Stardom Stairway	Music Hall
7.30	Lawrence Welk	People Are Funny	Little Symphony	Gunsmoke	American Forum	Christ Church	Church
7.45	Lawrence Welk	People Are Funny	Little Symphony	Gunsmoke	American Forum	Christ Church	Church
8.00	News: Parliament	News: Weather	CBC Stage	Mitch Miller Show	Drew Pearson	Christ Church	Church
8.15	Perry Como	Enterprise	CBC Stage	Mitch Miller Show	Close to Your Heart	Christ Church	Church
8.30	Hockey Parade	Album of Favorites	CBC Stage	Mitch Miller Show	Monitor	Christ Church	Public Prosecutor
8.45	Hockey Parade	Album of Favorites	CBC Stage	Mitch Miller: News	Monitor	Christ Church	Public Prosecutor
9.00	News: Music	Encore	Music Tapestry	City Hospital	News: Biography	News: City Mike	Michael Shayne
9.15	Music Memories	Encore	Music Tapestry	City Hospital	Biography in Sound	Leisure Listening	Michael Shayne
9.30	Music Memories	Padre Hills	Vesper Hour	What People Think	Biography in Sound	Winter Olympics	Treasury Agent
9.45	Music Memories	Padre Hills	Vesper Hour	What People Think	Biography in Sound	Famous Voices	Treasury Agent
10.00	News: Party	News. Weather	News	News	News	News	News
10.15	House Party	Kilburn's Sport	Victorian Canada	Leading Question	Weather	Lighthouse of Hope	Music Dreams
10.30	House Party	Billy Graham	Cassenti Players	Leading Question	Catholic Hour	Lighthouse of Hope	Close of Day
10.45	Party: Sports	Billy Graham	Cassenti Players	Olympia Report	Catholic Hour	Interlude	Chapel Chimes
11.00	News: Party	News, Sports	Music & Wstrn Man	Concert Hall	News	Diskourse	News: Sport Desk
11.15	House Party	Melody Journey	Music and Western	Concert Hall	Album of Classics	Diskourse	Midnite Music
11.30	House Party	Melody Journey	Man	Concert Hall	Album of Classics	Diskourse	Midnite Music
11.45	House Party	Melody Journey	News: Weather	Concert Hall	Album of Classics	Diskourse	Midnite Music

MONDAY PROGRAMS

Time	CKDA	CJVI	CBU	KIRO	KOMO	CJOR	CKWX
8.00	News: Sports	News: Breakfast	News: Weather: Good	News: Weather	News: Dial 1000	News	News: Sports Desk
8.15	Dave Hill Show	Breakfast Club	Morning Music	Melody Preview	Dial 1000	Time and Tunes	Al Collins
8.30	News: Dave Hill	News: Breakfast	Morning Music	David Valle	Dial 1000	Billy Browne	News: Collins
8.45	Roving Reporter	Breakfast Club	Laura Limited	Howard Miller	Dial 1000	Billy Browne	Al Collins
9.00	News: Lombardo	News: Quiz	BBC News Comment	Wendy Warren	News: Dial 1000	News: Browne	News: Birthdays
9.15	Guy Lombardo	Dr. Paul	Aunt Lucy	Brighter Day	Dial 1000	Billy Browne	Music
9.30	Meet the People	Book of Memories	Morning Concert	Helen Trent	Dial 1000	Tune Time	Maple Leaf Junction
9.45	Meet the People	March Time	Morning Concert	News	Dial 1000: News	Guy Lombardo	Music
10.00	News: Cash Clues	News: Six For One	Morning Visit	Road of Life	Katharine Wise	News: Homemakers	News: 50 a Day
10.15	Cash Clues	Six For One	Happy Gang	Ma Perkins	Weekday	Homemakers	Music For Millions
10.30	Cash Clues	House Party	Happy Gang	Dr. Malone	Weekday	Homemakers	Music For Millions
10.45	Cash Clues	Let's Go	Man Around House	Guiding Light	Weekday	Homemakers	Music For Millions
11.00	News: Lawrence Welk	News, Wally's Mind	Kate Aitken	Mrs. Burton	Weekday	News: Man in House	News: Wally Mind
11.15	Lawrence Welk	Telequiz	Address by Sir	Aunt Mary	Weekday	Man in House	Young Widder Brown
11.30	Maple Leaf Junction	Telequiz	Anthony Eden.	Nora Drake	News: Weekday	Bright Spot	Road of Life
11.45	Top 50	Birthday Party	Address by Sir	Aunt Jenny	Vanity Fare	Bright Spot	Guiding Light
12.00	News: Top 50	News: Freeland's	Anthony Eden	News	News	News: Melodies	News. Weather
12.15	Top 50	Free Lunch	News: Showcase	Cecil Solly	Farm News	Kiddies' Karnival	Music For Millions
12.30	News: Sport	News: Weather	Farm Broadcast	House Party	To Be Announced	Kiddies' Karnival	News: Music
12.45	Top 50	Singsong	News	House Party	Fibber McGee	News Around Home	Music For Millions
1.00	News: Top 50	News: Quiz	Music & Wstrn Man	Arthur Godfrey	Right to Happiness	House of Music	News: Dreams
1.15	Top 50	Aunt Mary	Music & Wstrn Man	Arthur Godfrey	Widder Brown	House of Music	Ma Perkins
1.30	Top 50	Carmen Cavellero	Music & Wstrn Man	Arthur Godfrey	Pepper Young	House of Music	Red, White, Blue
1.45	Top 50	Top Tune Time	Music & Wstrn Man	Arthur Godfrey	Woman in House	House of Music: News	Red, White, Blue
2.00	News: Top 50	News: Six For One	School Broadcast	Arthur Godfrey	When You Wish	Take It Easy	Kate Aitken
2.15	Top 50	Six For One	School Broadcast	Arthur Godfrey	Upon a Star	Take It Easy	Neighbor Nina
2.30	Eddie Cantor	Harmony House	Matinee	Make Up Your Mind	News: Weekday	Take It Easy	Neighbor Nina
2.45	Eddie Cantor	Three Suns	Matinee	Lawrence Welk	Weekday	Take It Easy	Neighbor Nina
3.00	News: Pringle	Calling the Island	Matinee	Ashton: Lombardo	Weekday	Take It Easy	News: Who Am I?
3.15	Norm Pringle	Calling the Island	Matinee	Guy Lombardo	Weekday	Take It Easy	Rhythm Pals
3.30	Norm Pringle	Calling the Island	Favorites	News: Song Time	Hotel For Pets	House Party	Rhythm Pals
3.45	Norm Pringle	Calling the Island	Today's Music	Protective League	Dial 1000	House Party	Rhythm Pals
4.00	News: Pringle	The Clubhouse	Today's Music	Protective League	Dial 1000	News: Teens	News: Collins
4.15	Norm Pringle	The Clubhouse	Today's Music	Housewives Inc.	Dial 1000	Theme For Teens	Al Collins
4.30	Kiddie Kapers	Meet the Navy	"Cutlass Empire"	Housewives Inc.	Dial 1000	Theme For Teens	Al Collins
4.45	Kiddie Kapers	Meet the Navy	"Cutlass Empire"	Bob Nichols	Dial 1000	Easy Listening	Al Collins
5.00	News: Sheriff	News: Hits	Traffic Jamboree	Ed R. Murrow	Dial 1000	Easy Listening	News: Collins
5.15	The Sheriff	Hit Parade	Byline: News	Northwest	News	Easy Listening	Al Collins
5.30	The Sheriff	Hit Parade	It's Five-Thirty	Roundup	Sports: Stocks	Easy Listening	Al Collins
5.45	News, Sheriff	News: Sports	It's Five-Thirty	Frank Goss	Elmer Peterson	Easy Listening	Al Collins

19 BUSINESS SERVICES

A. S. BOWKER PLUMBING AND heating. Specializing in oil burner sales and service. 2-3642.

PAULIN'S PLUMBING & HEATING —Repairs, remodelling, installations. 1323 Government St. 4-1442.

EMPIRE PLUMBING & HEATING Contracts. 3-9115. 706 Kings Road.

ROOFING AND INSULATION

VICTORIA ROOFING AND INSULATION COMPANY
848 PORT—2-2331
ROOFING - SIDING - INSULATION

INSULATION, ROOFING, SIDING, GUTTER REPAIRS
CAPITAL CITY ROOFING
1257 PANDORA 3-5911

GUTTER AND DOWNPIPE REPAIRED AND CLEANED
MODEL SHEET METAL
2010 DOUGLAS 3-3915

WASHING MACHINE SERVICE

WASHING MACHINES
REPAIRS TO ALL MAKES WITH FACTORY-TRAINED SERVICEMEN ONLY. FACTORY REPLACEMENT PARTS USED
McLENNAN, McFEELY & PRIOR
1400 GOVERNMENT STREET
Phone 4-1111 Service Department

ALL MAKES OF WASHERS REpaired. 816 Fort. Phone 4-3021.

HAROLD'S REPAIR SHOP
Washing Machine Specialists. 2-3425

20 PROFESSIONAL SERVICES

ACCOUNTING

ACCOUNTING FOR SMALL BUSInesses at a quoted price. J. P. Frampton, 610 Courtney. 2-1832.

CHIROPRACTORS

JOHN M. STURDY
1123 Blanshard Street 3-5034
"Specific Chiropractor"
Neurocalometer

CONVALESCENT HOMES

THE PRIORY CONVALESCENT HOME AND HOSPITAL
Under the care of the Sisters of the Love of Jesus.
693 Island Highway, Langford 8-1522

DR. FRANCIS PRIVATE HOSpital. Graduate Nurse. Ganges 66 F.

ELECTROLYSIS

UNWANTED HAIR REMOVED PERmanently. Victoria Electrolysis Centre. 2-0614. 401 Campbell Building.

PRIVATE DETECTIVES

TROUBLES— ? ? ? ? ? —CALL Research Service Ltd. (1948) 659 Yates Street 4-0360, 3-8323

FIRST AND FOREMOST IN INvestigations of all kinds.
NATIONAL INVESTIGATION AGENCY
No. 314—620 View Phone 4-2814

PRIVATE INVESTIGATORS

R. J. ADRIAN AGENCY
218—745 Yates 2-4512

WATCH REPAIRS

EXPERT WATCH AND JEWELRY repairs with prompt service. D. G. Pennock, 618 Yates.

21 PERSONAL

I LOUIS P. BOUCHARD, 1903 Quadra St., will not be responsible for debts contracted in my name on or after January 31, 1956, other than by myself. Signed Louis P. Bouchard.

ALCOHOLICS ANONYMOUS—CONfidential information for men and women. 24-hour call service. Phone 3-0415.

21A BUSINESS PERSONALS

BIRKS
All jewellery and silverware, worn or damaged, is skilfully repaired or made over to your pleasure by BIRKS craftsmen.
One-year guarantee on watch repairs. Bring your diamond jewellery to us—we sell on consignment.
JEWELLERS — SILVERSMITHS
706 Yates St. Phone 2-4241

PERSIAN ARTS AND CRAFTS Ltd. Where east meets west. A miniature museum of European and Asiatic handwork. 907 Government St.

LADIES—YOUR HUSBAND'S SUIT can be remodelled to fit you! See Morisse, 2630 Douglas St. 3-2038.

SHIRLEY BRIMBLECOMBE, STENography, mimeographing. Pick up, delivery daily. 2058 Carrick. 3-8373.

FOR VALENTINE'S DAY GIVE your portraits. Campbell Studio, 3-5934.

DAB CLEANER IS FINE FOR cleaning ovens. 25c at stores.

24 MUSIC

LEARN TO PLAY PIANOS AND electric organs: Hammond, Baldwin, Minshall and Estey. Day and evening classes. Willis Organ and Piano Company, 2-4712. After 6 p.m., 5-1678.

25 DANCING

THE BARCLAY DANCE STUDIO Ltd. is the place for modern instruction. All ages. Private and class lessons. Call 5-1496 or visit 647 Fort Street for appointment.

ACADEMY BALLROOM DANCING. Private lessons daily. Classes. Rates on application. 3-1643. 1012 Douglas.

27 FUEL

WOOD AND SAWDUST

DRYLAND MILLWOOD
FROM SOOKE
100% FIR
PRICES FOR CITY, COLWOOD, METCHOSIN, LANGFORD
2 CORDS $14.00
2½ CORDS $16.50
Delivered also in Glen Lake, Happy Valley, Sooke.
EMPIRE FUEL LTD.
739 PANDORA AVE.
3-2424 Sooke 24-T

1-WEEK SPECIAL
2½ Cords dry cedar $5.00
Mixed sawdust by blower $10.00
C.O.D. Orders Only
IDEAL FUEL
3-4622 2-2832

BUDGET SPECIAL
¼-Ton (Drumheller egg) and 2 Sacks Kindling—$7.00 Delivered
¼-Ton (Flamex Briquettes) and 2 Sacks Kindling—$8.00 Delivered
Coal — Firelogs
HARKNETT FUEL LTD.
737 PANDORA AVE. 4-2647

DRYLAND FIR
NO. 1 BLOCK AND SLABS IN 12" LENGTHS. VERY CLEAN. EXCELLENT FOR FURNACE OR KITCHEN.
2 CORDS $13.00
O.K. FUEL
760 TOPAZ 4-2452

WOOD
Dryland Douglas Fir Wood. Thick bark slabs mixed with inside blocks. No rubbish. 2 cords for $13.00. Beware of peddlers.
Island Fuel Supply Co.
3-3834 2-1973

WOOD - WOOD - WOOD
No. 1 fir heavy slab and block. Good for furnace or kitchen. 2½ cords $14.00
VICTORIA DOUGLAS FUEL
1316 Government Street 4-6568

WHY SLAVE WITH WOOD? CLEAN Alberta sootless Diplomat nuts $14.10 ton. Ideal for kitchen range.
RICHARD HALL & SONS
746 Fort St. Phone 4-1431

ALL COALS, INCLUDING NO. 1 stoker. Quick deliveries. Cameron Active Fuels Ltd., 3-3121. 723 Cormorant. 3-5343.

KITCHEN WOOD 1' LENGTH, and 2' wood. Heavy slab, 12" short cut. 4-5723.

2-FT. NO. 1 DRYLAND FIR MILLwood, 2 cords, $13. 4-1755.

RONALD HOPKINS FUELS, GOOD coal, Presto-o-logs. 2-0938. Delivered.

FOUR FT. BONE DRY WOOD, 140 cords. What offers? 4-5723.

28 A BUILDING SUPPLIES

STEWART & HUDSON LTD.
MEMBER RETAIL LUMBERMEN'S ASSOCIATION

Do Inside Jobs Now
Take advantage of the weather and finish up those inside jobs. Williamson's Lino Floor Tile, 9"x9" size, easy to lay, each 12c. You can make your kitchen, bathroom or basement more attractive with colorful floor tiles.

Plywood Cuttings
For cupboards, fixtures, cabinets around the home. A large selection, assorted bundles of small pieces from 25c bundle.

8"x48"x¼"	each	.15
20"x48"x¼"	each	.35
20"x48"x½"	each	.50
48"x72"x¼"	each	2.60
36"x96"x⅜"	each	2.35
44"x93"x⅜"	each	2.85
48"x20"x¾"	each	1.65
24"x23"x¾"	each	.95
36"x23"x¾"	each	1.40
48"x72"x¾"	each	7.00
12"x60"x¾"	each	1.40
24"x96"x¾"	each	4.32

Monamel - Monaseal
Satin Latex
Monamel Velvet
The best interior finishes you can buy — yet costs no more than ordinary paints—easy and quick to apply—you'll be glad you used Monamel.

Plan Now
For those outside jobs this spring—do the work yourself — buy lumber and building materials on our credit plan.
Build a fence quickly—all materials for 50 ft. economy fence, including nails (no baseboard) $15.95
Same fence, 60 feet 18.95
50 ft. quality fence, nails, baseboard 17.75
½x2 common lattice, per 100 ft. 2.00
Hotbed frame — precut from 2" lumber, sloping sides. Size 36"x600. Ready to assemble, only 4.50
Hotbed sash, all complete with glass. Size 36"x60". Each 6.90
All the materials for handy 8 ft. x 10 ft. greenhouse —glass door, glass, putty, nails, etc. Only 79.50
Phone, write or call for "FREE" copy of handy booklet "How to Build a Wood Fence".
Other books available on trellis and fencing, from .25

5 Convenient Ways to Buy
(1) Cash — the thrifty and economical way.
(2) Charge Account — Payable 15th of month following purchase.
(3) Revolving Credit — Allows you to charge materials equal to 6 times monthly payments.
(4) Deferred Budget Account—For home repairs, additions and modernization only (not new homes), up to 24 months to repay.
(5) Short term credit against mortgage progress payments on new construction.
Yes, a credit plan for you at Stewart & Hudson — fast, friendly—confidential.

STEWART & HUDSON LTD.
405 GORGE ROAD
2-2171 2-2172 2-2613
OPEN ALL DAY SATURDAY
LOTS OF FREE PARKING

BUILDERS SASH & DOOR
COMPLETE MILLWORK SERVICE
From factory to you with sash, doors, frames, metal windows, kitchen cabinets, glazing, storm windows, etc.
Priced in advance from your blueprint or we will call and measure the job. No obligation of course.

Hardwood Flooring Special
A new run of 1x3 Kiln Dried Oak flooring, tongue and groove sides only. Nicely milled lengths up to 6 ft.
Per 100 BM, only $16.50
Long lengths, 6 feet and longer, per 100 BM, only $25.00

Seed Flats
Fine quality cedar material only, you nail them together, size 12"x24".
3" high, 1 to 100, each 20c
3" high, 100 or more, each 16c
4" high, 1 to 100, each 21c
4" high, 100 or more, each 17c

BUILDERS SASH AND DOOR LTD.
350 Garbally Rd. 2-3171
Open Saturdays till 12:30

SIDNEY LUMBER
CEDAR SPECIAL
6' lengths. Dressed lumber, No. 2 com. and better.
1x3—6 pcs., per bundle 45c
1x4—6 pcs., per bundle 60c
2x2, each 8c
2x3, each 15c
2x4, each 20c
Everything to Build Anything
SIDNEY LUMBER
Limited
2333 Government Street
Phone 2-5187 2-5188

MODERNIZE YOUR KITCHEN
Showroom samples of REPUBLIC STEEL METAL CABINETS AND CUSTOM BUILT WOODEN CABINETS.
To Clear at Real Savings
SHAWNIGAN LUMBER YARDS
2000 GOVERNMENT ST. 2-7261

ZONOLITE
$1.50 a Bag
VICTORIA RETAIL LUMBER YARD LIMITED
1901 GOVERNMENT 2-2139

FENCING FOR LESS
Plywood Projects and Plans
50 ft. of fencing and nails at $15.50
12'x20' garage complete $146.50
Saanich Lumber Yards
OPEN ALL DAY SATURDAY

28 A BUILDING SUPPLIES

MOORE-WHITTINGTON LUMBER CO. LTD.
CHECK THOSE EAVES!
GUTTER AND ACCESSORIES AT SAVING PRICES
4x4 GUTTER—35c lin. ft.
GALV. DOWNPIPE—16c lin. ft.
GALV. ELBOWS—30c each.
ROOF LOURVES—$4.06 each
MULTI-PITCH LOURVES—$7.30 each.
ROOFING GUM—40c 1-lb. tin.

LUMBER SPECIAL
1x3 Kiln Dried Lumber, just right for fence pickets:
3' lengths, each 7½c
4' lengths, each 10c
5' lengths, each 12½c

"TAKE HOME" PLYWOOD
FOR THAT "DO-IT-YOURSELF" PROJECT

Size	Per sheet, ¼"	Per sheet, ½"	Per sheet, ¾"
12"x36"	.45	.75	1.00
12"x48"	.60	1.00	1.30
12"x60"	.70	1.25	1.65
16"x36"	.60	1.00	1.50
16"x48"	.75	1.30	1.75
16"x60"	1.00	1.60	2.20
24"x24"	.60	1.00	1.30
24"x36"	.90	1.50	1.95
24"x48"	1.20	1.95	2.60
24"x60"	1.45	2.45	3.30
32"x36"	1.15	2.00	2.60
32"x48"	1.55	2.75	3.30
32"x60"	2.10	3.45	4.60
36"x36"	1.35	2.20	2.95
36"x48"	1.80	3.00	3.95
36"x60"	2.25	3.70	4.95

The Moore-Whittington Lumber Co. Ltd.
Turn West at the Roundabout
Two Blocks Down Hillside
2614 BRIDGE STREET 3-7108

HAVE STEADY TENANTS
Select them through classified ads. 2-3131

28 A BUILDING SUPPLIES

HOME BUILDERS TRY
CROWE GONNASON CO. LTD.
For Manufacturers of fine Woodwork, Windows, Doors, Cupboards, or anything that goes to make A BEAUTIFUL HOME
If you are building and wish a price on millwork, telephone us. Our salesman will call to pick up your plans. We can give you an estimate of materials required, also a price, and your plans will be returned promptly.
Here are a few lines which will be of interest to you:
Front Doors, hardwood, each $24.85
Mahogany Doors, each $6.95
Sizes 2'0", 2'4", 2'6", 2'8" by 6'8" by 1⅜"
There are also a number of other doors that have been misfits and overstocks that are selling from $5.00 to $12.00.
We have a number of odd sash which have been reduced to 40% less than regular selling price.
For the person wanting to start seeds for the garden, we have some sash that can be used for cold frames, selling for $3.75 each.
Give us a call at 3-7141 or pay us a visit at 2324 Government Street.

"RED HAWK" CEDAR SHAKES
OFFER THE BEST IN SIDEWALLS
Select the colors to enhance your home. Double coated and manufactured to highest standards.
BRITISH COLUMBIA FOREST PRODUCTS LTD.
Phone 2-7221
371 GORGE ROAD E.

28 A BUILDING SUPPLIES

DOMAN'S
BETTER BUYS IN BETTER LUMBER
ANOTHER LARGE LOAD OF THE POPULAR 6-FT. LENGTHS.
See Our Handyman's Lumber Purchase
10 1x4 6 foots
4 2x3 6 foots
4 2x2 6 foots
3 2x6 6 foots
3 2x8 6 foots
All for Only $5.00
DOMAN'S LUMBER
Your Satisfaction Is Our Job
102 Esquimalt Road
AT POINT ELLICE BRIDGE
Your Lumber Number 5-2409

G-E TEXTOLITE
Plastic Counter and Wall Surfacing
G-E MONOTOP
One-Piece Moulded Counter Top
Style leader in plastic surfacing. G-E exclusive designs. Over 70 exciting Textolite patterns and colors to choose from.
SEE IT TODAY
Victoria Builders and Contractors Supplies Ltd.
556 JOHNSON 5-2496

GAIN EXTRA WALL AND FLOOR SPACE WITH
PELLA Wood Folding Doors
AVAILABLE IN OAK, BIRCH AND MAHOGANY AND WHITE PINE
B. T. LEIGH
Venetian Blinds Metal Weatherstrips
736 Newport Avenue 3-9585

DRYSDALE'S
ZONOLITE INSULATION
$1.50 Per Sack
Covers 25 square feet two inches thick.
DRYSDALE SASH & DOOR CO. LTD.
1720 COOK ST. 4-4411

28A BUILDING SUPPLIES

R. A. GREEN LUMBER CO. LTD
2891 Douglas St. 4-7614
FLOORING SPECIAL
This is ½"x4" Clear Kiln Dry Fir, long lengths at per 100 sq. ft. $7.50
1x6 and 1x8, all 6' and 8' long. Bundled, can be used for outside work. This is not K.D. Per 100 sq. ft. $6.50
PINE PANELLING, ALL 1"x6" WIDE
Also in Yellow Cedar, well manufactured. Will make beautiful finish for den, game room or wherever a wood finish is desired. Per 100 sq. ft. $17.50
SERVICE—TERMS—QUALITY

PLASTERERS AND CEMENT FINISHERS
Just arrived the latest in Goldblatt Trowels of every size and shape and for every purpose. We have tools for Dry Wall tape application, tools for tile setting, four-foot brick levels, six-foot featheredges and a good selection of Darbies and Floats.
ISLAND BUILDING SUPPLY COMPANY
575 Gorge Road East. Phone 2-5178
(Opposite B.C. Electric Bus Depot)

SUPER BARGAIN
DUROID NO. 1
HEXAGON SHINGLES
$7.95 SQUARE
FOREST GREEN, TOY RED, BLACK
Plus a Full Line of Materials to Repair or Build Your Home at the
LANGFORD BUILDING SUPPLY, 8-1724
"From Producer to You"
1041 Douglas St 3-3038; eves 4-3508

PLASTIC WALL TILE
For your bathroom, sq. ft. 43c
We supply and install
Terms if desired
Parker, Johnston Ltd.
1314 BROAD ST. 2-9181

28 A BUILDING SUPPLIES

LUMBER SPECIALS
100,000 board feet of lumber must be sold. Cash discounts on all prepaid orders.
SUPERIOR GRADE SPECIALS
Priced per Thousand Board Feet
1x6" Tongue and Groove, random lengths $34.00
2x4" S4S, eight-foot studs $40.00
2x4" S4S, random lengths $40.00
1x8" Shiplap, random lengths $40.00
6' 2x4" S4S, each 20c
6' 1x2" S4S, each 5c
6' 1x3" S4S each 7½c
6' 1x4" S4S each 10c
6' 1x6" S4S each 15c
6' 1x6" Tongue and Groove, each 15c
4x4" Cedar per lineal ft. 13c
5x5" Cedar, per lineal ft. 21c
6x6" Cedar, per lineal ft. 31c
We can supply top grades of Douglas fir framing materials at lowest prices in town: 2x2", 2x3", 2x4", 2x6", 2x8", 2x10", 2x12", 4x4", 6x6" posts and 6x8" beams, rough, dressed on four sides or two edges, 1x6", 1x8" or 1x10" shiplap.
Prompt and courteous service. Satisfaction guaranteed. Open Monday to Saturday including Wednesday 8 a.m. to 5 p.m.
It Pays to Pay Cash at ATOM LUMBER COMPANY LTD.
210 Johnson St. W. 2-6621, 2-2249
Evening 2-4032
We are located just east of Victoria West Park and right across from the E. & N. Roundhouse.

SPECIAL ROAD GRAVEL FOR driveways and fill. 4 yds. only $8; also sand and gravel for cement. Clay and dirt removed. Loading, backfilling and levelling. Cheapest prices. Prompt service. O.K. Building, 760 Topaz. Day phone 5-1812, night, 4-3457.

G.E. TEXTOLITE PLASTIC COUNter and wall surfacing. Exclusive designs, over 70 patterns and colors to choose from. Victoria Builders & Contractors Supplies Ltd. 5-2496.

SALE LINO TILE, 11c EACH. Good choice of colors. Victoria Roofing and Insulation Co. 848 Fort Street. 2-2331.

GRAVEL FOR DRIVEWAYS, CONcrete fill, rock, etc. Immediate delivery. 9-1750.

SANDY FILL AND ROAD GRAVEL. 9-3392.

28 B CLOTHING, FURS SHOES, ETC.

TUXEDO, SIZE 42-43, LATEST style, double-breasted tropical, $59, as brand new. 3-1035.

SPECIAL LOW PRICES
Lady's coats and dresses. Jane's Place, 1819 Douglas. 3-7034.

NEW DOUBLE-BREASTED TUXedo, size 38, $20. 9-2301.

28 D FURNITURE

SPECIAL CLEARANCE
Walnut 5-Pce. Bedroom Suite $85
Walnut 6-Pce. Dinette Suite $53
5-Pce. Chrome Suites, $35 to $45
Congoleums and Chairs, $17 to $69
Kitchen Table and 4 Chairs $10
PANDORA USED FURNITURE
1050 Pandora (near Cook) 3-6319

YOU'LL BE AMAZED HOW MUCH you can save on the cost of a new chesterfield by letting our experts reupholster and modernize your present one. Hagel's Chesterfield House, 536 Johnson. 4-3042.

THREE-PIECE CHESTERFIELD cleaned, demothed, sanitized in your home, $12. Work guaranteed. Ambassador Home Service, 2-5532.

28 D FURNITURE

PAY LESS AT RELIABLE USED FURNITURE
YOU CAN'T AFFORD TO MISS THESE SPECIALS
Four-piece light mahogany bedroom suite, six months old. New cost $275. Only $89.50
3-piece chesterfield suite, newly upholstered two-tone green and wine $89.50
2-piece green bed-chesterfield, like new, modern design $95.00
Bed-chesterfield, wine $19.50
2-piece bed-chesterfield $29.50
5-piece chrome dinette suites, red or green, spring-seated. Never been used $55.00
5-piece oak dining room suite with side board, extra leaves. Leather covered chairs $49.50
Apex, Maytag, Beatty late model washers, with new guarantee. $55.00
McClary white enamel Cyclos oil burner range and blower, like new $85.00
Visit our Bargain Basement for Dressers, Kitchen Suites, Beds, Odd Tables and Chairs, etc., at Bargain Prices.
RELIABLE USED FURNITURE
541 Johnson 3-6714

FEBRUARY CLEARANCE OF TRADE-IN FURNITURE
4-piece ivory bedroom suite $45
4'6" maple poster bed complete, as new $95
4' walnut bed and slat spring $35
Natural finish kitchen buffet $23
2-piece tapestry bed chesterfield $59.50
Green velour bed chesterfield $45
3-piece beige damask chesterfield suite $79.50
Chesterfield only $25
2 occasional chairs each $12.50
Push go-cart as new $12.50
HOME FURNITURE
825 Fort Street 2-5138

USED FURNITURE CLEAR-OUT PRICES
Walnut library table $12.50
Solid walnut coffee table $19.50
Upholstered occasional chairs from $6.50 to $24.50
Two-piece chesterfield suites from $24.50
Odd davenport $16.75
Single bed complete, spring-filled mattress $24.50
Electric ironer. Half price.
VOGUE FURNITURE
Out of the High Rent District to Save You Money
Phone 4-3111
860 Yates near Quadra

Large mahogany wardrobe $69.50
Walnut cedar chest $32.50
Imperial Loyalist Maple occasional chairs $39.50
Locomotive washing machine, with pump $72.50
Odd chesterfield $18.50
HOLLAND BROS. & CO.
824 Fort Street 3-0913

STANDARD FURNITURE
VIEW STREET SPECIALS
Pair of sectional chesterfield ends. Reg. $209 $159
2-piece grey davenport suite, Reg. $149 $99
STANDARD FURNITURE
VIEW STREET
BARGAIN BASEMENT
Downstairs in Scollard Bldg. View Street, just up from Douglas

BEDROOM SUITE, BLOND FURniture. Mr. and Mrs. Dresser, night table with glass top, spring and mattress; also chrome kitchen set, like new. 639 Foul Bay Road (basement suite). 2-8362.

LIVING ROOM, BEDROOM, KITchen furniture. Used 3 weeks by careful couple. About $300 suite may be available. 218A Vancouver street.

WALNUT CORNER CABINET, maple high-boy, large wooden kitchen table, walnut night table, rose chesterfield chair, as new. 2-1792.

YOUR MATTRESS REBUILT LIKE new at a genuine saving. Upholstery repairs. Box springs and couches rebuilt. Atlas Mattress Shop, 2714 Quadra at Hillside. 4-4925.

KILSHAWS AUCTIONEERS
WE BUY — WE SELL
WE APPRAISE
4-6441

VOGUE FURNITURE
GOOD USED FURNITURE BARGAINS
860 YATES PHONE 4-3111

MAYNARD & SONS
AUCTIONEERS AND APPRAISERS
Contact us before selling.
733 Johnson Phone 4-5921

WALNUT DRESSING TABLE WITH skirt and 3 drawers, also bench. 3-7338.

9-PIECE DINING ROOM SUITE, good condition, $75. 2-1051.

28E MUSICAL INSTRUMENTS

Western Music Co. Ltd.
Victoria Branch
Sheet Music - Instruments
735 VIEW ST. PHONE 2-1311

THE NEW R.C.A. VICTOR HIGH fidelity radio phonograph combination model Eden, selling at $495, is the finest tone instrument I have ever heard. Phone 3-0248 and ask for a demonstration. Highest allowance for your present radio or piano. Fletcher Bros. (Walter Fletcher).

BEAUTIFUL PIANO ACCORDION, 120 bass with couplers. Complete with de luxe case and instruction book. Cost new $235. Only used one month. Will sacrifice for only $149.50. Terms $10 a month. Fletcher Bros. 3-0248.

EXPERT INSTRUCTION ON ALL musical instruments. Accordion, guitar, violin, trumpet, trombone, clarinet, saxophone, drums, banjo, etc. Open evenings till 9.00. Ward's Music Ltd., 1320 Broad Street. Phone 2-8146.

HEINTZMAN & NORDHEIMER pianos, new and used, for sale or rent. Showroom at 2020 Douglas. By appointment. 3-0248. Exclusive agents, Fletcher Bros. Ltd., (Walter Fletcher).

FULL-SIZE 120-BASS PIANO ACcordion, 3 treble switches, 2 bass, complete, in case. New cost $199.50, special $136.50. Ward's Music Ltd., 1320 Broad Street, 2-8146.

THREE PIANOS, ALL IN GOOD condition, $145, $195, $250. All $10 month. Willis Organ Piano Co., 600 Courtney. 2-4712.

PROFESSIONAL INSTRUCTION ON SAXOPHONE
BERNIE PORTER MUSIC STUDIO
PHONE 2-9541

VERY SMALL WEBER PIANO AND bench, completely reconditioned and guaranteed, rent to purchase. Fletcher Bros., 3-0248.

BALDWIN UPRIGHT AND GRAND pianos. Baldwin organs for sale or rent. Willis Organ and Piano Co. 603 Courtney. 2-4712.

FOR SALE, BABY GRAND BROADwood piano, old but very good tone. $400. 9-2072.

SEVERAL USED SPINET PIANOS on sale at big reductions, rent to purchase. Fletcher Bros., 3-0248.

GUARANTEED MUSICAL INSTRUment repairs. Ward's Music Ltd., 1320 Broad Street. 2-8146.

RCA VICTOR TELEVISION WILL exchange for good used piano. 3-0248.

NEW AND USED PIANOS. REX School of Popular Music. 739 View St. 4-5031.

WANTED TO BUY—HEINTZMAN, Norheimer or Mason-Risch player piano. Phone 3-0248.

WANTED—INEXPENSIVE TRUMpet. Phone 4-6255.

GERHARD HEINTZMAN PIANO, best offer. 3-1840.

WANTED — GOOD PIANO FOR cash. 5-1678 evenings.

TWO CONCERT VIOLINS FOR solo or orchestra. 4-3659.

ANYTHING
You don't need? Sell it for cash through classified ads.

28E MUSICAL INSTRUMENTS

12, 24, 48, 120-BASS ACCORDIONS; trumpets. Island Trading. 4-5354.

WILL PAY CASH FOR SMALL piano, not over $200. 3-0248.

28F TELEVISION and RADIO SALES and SERVICE

GET ALL 3 AT KING TV
Corner Johnson and Blanshard
1. SALES
MOTOROLA
ELECTROHOME
Quality TV
SYLVANIA
With Halo Light
Liberal Trade-In Allowances
2. SERVICE
From Victoria's Finest Service Dept. for Television, Auto Radios, and Home Radios
3. ANTENNAS
Complete stock of Sims and Channel Master Antennas. Parts for the do-it-yourself man or our fully-qualified crew will do the job for you.
Terms available on Antenna Installation
Our technicians are holders of R.E.T.A. certificates
Phone 4-9918
B.C. Largest Auto Radio Dealer

1956
21" WESTINGHOUSE TV
Including free 20-foot double-folded V antenna. Regular $289.
NOW ONLY $249
HUMBER'S
"Warehouse to Your House"
531 BASTION ST. 3-2111

NEW FOR '56
SYLVANIA TV with HALO Light
(A soft frame of light around the TV picture)
Console and Table Models
MAIS
For Free Demonstration please phone 2-4131, 2-8790. We service what we sell.

Better TV Reception Can Be Yours—Install
CHANNEL MASTERS TRAIL BLAZER
ANTENNA
GUARANTEED
All channel reception when used with a rotor.
CALL YOUR DEALER TODAY

WE FIX TV In Your Own Home
Day, Evening, Weekends
ACADIA TELEVISION
Anytime — 5-1811 — Anytime

DRIVE IN WITH YOUR TV
SAVE ON REPAIRS
TELE TECH SERVICES LTD.
922 MEARES ST. 4-7513

USED TV AND RADIO SPECIALS
21" Westinghouse with matching base $195
21" Marconi limed oak, new $195
17" Rogers Majestic $169
Easy Terms—All Guaranteed For 90 days
DELTA ELECTRIC
714 Cormorant St. 4-7416

KENTS LTD.
RADIO AND TV SALES AND SERVICE. PHONOGRAPH NEEDLES, INCLUDING DIAMONDS FOR ALL MAKES OF RECORD PLAYERS. HAVE YOU HAD YOUR NEEDLE CHECKED LATELY? 742 FORT: SALES 3-7104, SERVICE, 3-3513.

YOUR TV REPAIR WORRIES ARE over when you call
VICTORIA WEST RADIO AND TELEVISION
761 ESQUIMALT ROAD 2-4413

CHANNELMASTER TRAILBLAZER Antenna with rotor and 25-foot mast, completely installed, $99.50. Edward Drew TV, 745 View Street. 2-8511.

DOUGLAS ELECTRONICS TV AND Radio Service. Free estimates on all repairs. 2903 Douglas Street. Days, phone 2-9101; eves. 4-8391, 4-1284.

ANTENNA INSTALLATION AND TV servicing. 24-hour service.
CRUSADER TV SERVICE
Day 3-2068 4-8473

TV AND RADIO SERVICING
R. S. KITCHING (RK RADIO)
822½ Fort Street
3-7021 8-1076

SPECIAL: SIMS' FLYING V ANtennas. Regular $65, now only $53, completely installed. 24-hour and TV repairs. 4-6090.

TV SERVICES AND REPAIRS. Your needs satisfied by qualified TV technicians. Phone Butler Brothers at 3-1511.

ATKINSON & PEARCE
Guaranteed Service and Repairs to all makes of radio and TV.
2-8521 620 Fort Street

A.B.C. TELEVISION SERVICE
Department now located at 504 Gorge Rd. East 3-5821

FOR SPEEDY TELEVISION SERVice in Saanich, phone 5-1811.

28H SPORTING GOODS

Winchester 30-30, carbine (as new) $67.50
Savage 250-3000 $67.50
Remington 30-06 $69.50
Savage 30-30 $42.50
303 Enfield with scope $59.50
Mossberg .22 targ. repeat $47.50
B.S.A. 30-06 $47.50
New .22 revolver $32.50
Trade, Swap or Sell at ROBINSON'S
1307 Broad 3-6213

COLT .38 D.A.
Revolver. As new. $70 or closest offer. 9-3500.

28 I HIGH FIDELITY

RECORD PLAYER, HIGH FIDELity, three-speed, automatic changer, $175. 2-8797.

28J SEWING MACHINES

SINGER SEWING CENTRE SEWing contest. Information, phone 3-6513.

28K BICYCLES and MOTORCYCLES

LES BLOW'S MOTORCYCLE SALES
Lambretta Scooters, B.S.A., Triumph, James, A.J.S., Matchless
Vincent Motorcycles.
Trade your bike for a car or your car for a bike.
2847 DOUGLAS ST.
Phone 4-7843

NOW
Is the time to overhaul or repaint your bicycle. Fast guaranteed service to all wheeled goods. Carmichael's Bicycle Store, 747 Pandora. 2-9728.

NOW ON DISPLAY!
1956 NSU "SUPER FOX"
See this sensational lightweight motorcycle that sets a new standard in modern design and workmanship. Low priced. Easy terms. Free lessons.
BROOKLANDS MOTORCYCLE SALES & SERVICE LIMITED
"FIRST IN VICTORIA"
837 Fort Street, Victoria 3-3926

SPECIAL CLEARANCE OF GOOD reconditioned bicycles, all sizes and prices, easy terms. See these at ROBINSON'S
1307 Broad 3-6213

28 K BICYCLES and MOTORCYCLES

$4.50 for bicycle overhaul. Work guaranteed: 3-speed experts. Victoria Sporting Goods, 1410 Douglas, 4-7374.

SAME DAY REPAIRS or bike loaned free. Work guaranteed by factory-trained mechanics. Overseas Cycles, 624 Fisgard, 2-0232.

BICYCLES, 3-SPEED, $39.50; NEW tires, $1.95; new tubes, 95c. Bikes all sizes. Repairing while you wait. Aaronson's, 585 Johnson.

BSA 500, LOW MILEAGE, $375. Phone 3-4798. Can be seen at 2516 Bowker ave.

LES SLOW'S
Motorcycle Sales & Service
2647 Douglas St. Phone 4-7843

CHILD'S SUNSHINE TRICYCLE, $10, 5 to 6 years. Lady's bicycle, $25. Both good condition. 2-5762.

CCM MAN'S BICYCLE, 3-SPEED. Best offer. 9-2639.

TWO CCM LADY'S BICYCLES. EXcellent condition. Phone 2-2445.

1952 BSA, NICE SHAPE, SELL OR trade for car. 3-4511.

28 L STOVES and FURNACES

SOUTHALL'S SPECIALS

1 No. 90 Alpha blower, like new. Snap at — $75
1 No. 30 Rheemglass automatic gas water heater, three months old — $110
Used cast-iron radio furnace and casing — $85
Moffat De Luxe electric range, top model, white enamel. As new — $199.50
Used furnace sawdust burner with hopper — $30
1 Used Evans oil circulating heater — $75
1 Used table-top gas range, only — $90

SEE US FOR GAS INSTALLATIONS

SOUTHALL'S
745 PANDORA 4-2961

"PACIFIC"
The famous sealed-in-steel furnace and oil units that cannot smoke. Gives you a lifetime's satisfaction.
PACIFIC SHEET METAL WORKS LTD
1009 Yates 2-3169

ALL-ENAMEL CYCLOS OIL ranges, only $299.50 completely installed with gravity system, plumbing, base plug, etc. Clean, efficient operating guaranteed. C. Tayler Home Appliances, 1436 Government Street. 3-3281.

SHORT OF SAWDUST?
Phone today for an estimate on having an oil range or furnace installed.
EAGLE SALES
1016 Fort 2-3923

HEATING UNITS INSTALLED AND repaired. Prompt and efficient service.
CIRCLE SHEET METAL
2280 Douglas Evenings 2-2679

VICTORIA FOUNDRIES LTD.
621 Princess Avenue — 4-2124
"Radio" Cast Iron and Steel Furnaces. Furnace, stove and sawdust burner parts. Castings made to order.

LARGE AIR-CONDITIONED COAL and wood furnace with duct work (optional), in use 5 years. Best offer. 2-2421, Monday.

AUTOMATIC OIL-FIRED GREENhouse hot-water heater. Was $185, now only $125. Eagle Sales, 1016 Fort Street. 2-3923.

NEW FAWCETT COAL AND WOOD ranges. Will allow $25 on your used range. Eagle Sales, 1016 Fort Street. 2-3923.

FURNACES INSTALLED AND REpaired. Shaw Sheet Metal, 2116 Government. 2-2342 days, 9-3148 nights.

KITCHEN RANGE, WOOD AND coal in good spotless condition. $40. 4-2833.

WHITE GURNEY CYCLOS OIL range, good condition, reasonable. 3113 Tillicum. 2-9079.

SEE COAL AND WOOD FURNACES and oil fire package units. Southall's 745 Pandora. 4-2961.

CYCLOS DE LUXE OIL RANGE, all-white enamel $259.50. Carter's Stove Store, 820 Fort St. 3-3511.

"RADIO" STEEL FURNACES AND furnace repairs. Apply Model Sheet Metal, 2010 Douglas.

FURNACE REPAIRING AND INstallation, air conditioning. Free estimates. Hugh Neuman. 4-2008.

DE LUXE FOUR-BURNER 40-INCH Frigidaire electric range, as new, $135. Phone 9-3091.

GURNEY ALL-WHITE GAS RANGE, perfect condition. 3-4020.

CYCLOS OIL RANGE, $70. 4-8810.

28M MACHINERY

D-6 CAT CABLE BLADE. D-4 CAT hydraulic blade. H.D.-7 with bulldozer blade and ripper blade. T.D.-35 with blade. Fordson tractor on tracks. Three small sawmills. Single-drum winch. Single-axle logging trailer. 11-ton tandem logging trailer. Guy lines and crotch lines, etc., to handle 40 ft. logs. Electric welder, gas or electric driven. Small electric welder, gas driven. Circular resaw; 3 saws, V-belts and pulleys. Trucks, ½-ton to 3-ton. Have enquiries for ripper blade for T.D.-18, acetylene welding outfit, saw grinder. List your machinery for sale with me. George Peterson, Box 395, Duncan, B.C.

ONE MONEL METAL CAFETERIA counter and steam table, 20 feet long; designed for steam heat. Top contains 12 round wells, five meat trays and set of dessert shelves. Will break down into sections for shipping. For details contact J. A. Syme, purchasing agent, Royal Jubilee Hospital, at 4-4141 on week days.

FOR RENT
Compressors Concrete Breakers
Rock Drills Pumps Mixers
I.E.L. Chain Saw Agents
Alf Becker 2981 Tillicum, 4-6414

RENT-A-TOOL
2108 Shelbourne 2-2214

28 N GARDENS and SUPPLIES

FERTILIZE NOW. USE DUCK guano for best results. Rosebeds, flowers, vegetable and lawns. 60c sack. Sidney Duck Farm. Phone Sidney 180. We deliver.

S. & P. FOR GARDEN NEEDS! Equipment and supplies for spring gardening. Make your start with a visit to Scott & Peden Ltd., 506 Cormorant Street. 4-7181.

SPECIAL—200 YARDS OF TOP soil to be moved. $12.50, five yard loads. Road gravel, $1.65 per yard, four yard loads. 9-1844.

TOP SOIL, PEAT, SOIL, MANURE, rock, gravel, mushroom compost, manure by the sack. E. Nixon. 9-1937.

QUALITY NURSERY STOCK, fruit trees, etc. The Shrubbery. 7-2658.

ELECTRIC SOIL HEATING CAbles from $3.25. Mayhew, Strutt & Williams Ltd. 2312 Douglas.

28O FARM IMPLEMENTS

FARM EQUIPMENT
NEW
Immediate Delivery
Farmall Cub Tractor.
International Model "300" Tractor.

USED EQUIPMENT
Wilco Crawler, complete with blade and winch.
Simplicity Garden Tractor, completely equipped.
Farmall Super C Tractor, almost new.
Allis-Chalmers Crawler Tractor with blade and winch.

MOONEY & SONS
International Harvester Dealer
837 View Street 3-4177

28O FARM IMPLEMENTS

Colt M.H. Real good condition, 3 point hitch	$900
1 Earthmaster Jr. with implements. A1 condition	$650
Ransom, as new with implements	$475
1 Ford Ferguson, good condition	$600
Merry Tiller, good condition	$75

Drop in and see our new line of Choremaster Tillers and combination lawn mowers.

F & F TRACTOR EQUIPMENT LTD.
2940 Douglas Street 3-7843

Ford NAA Tractor, excellent	$1,450
Ferguson, reconditioned	995
Pony w/plow, disc and cultivator	850
Clifford Rotary Tiller	250
Springtil Rotary Tiller, new	129
Cultivator, fits Ford	50

Mayhew, Strutt & Williams Ltd.
2312 Douglas St. 4-3922

ROTOTILLERS, NEW AND USED, also Frazer parts. Horwood Bros., Government and Herald. 3-4021.

JOHN DEERE IS THE BEST BUY. RAMSAY MACHINE WORKS LTD.

28 R TOOLS for SALE or RENT

ALL TYPES OF TOOLS FOR RENT
ROBERTS MACHINERY
2507 Government 4-4812

28X MISCELLANEOUS FOR SALE

EATON'S
Trade-In Department
636 Broughton St.

A good selection of furniture, appliances and miscellaneous items to suit every budget.

WASHERS AND DRYERS

1 Beatty	$19.00
1 General Electric	29.00
1 Beatty	35.00
1 Gainaday	45.00
1 Inglis	70.00
1 Bendix Automatic	98.00
1 Gainaday	110.00
1 Coffield	89.00
1 Viking	148.50
1 Speed Queen	259.00
1 Westinghouse	175.00
1 Douglas Dryer	149.50

RADIOS, TELEVISION, ETC.

1 Viking television set	169.00
1 General Electric single speed combination	75.00
1 Viking single speed combination	75.00
1 Sparton single speed combination	50.00
1 Rogers radio	19.00
1 Northern Electric radio	19.00
5 Television stands, $2.50 to	3.95

PIANOS

1 English piano	250.00
1 Williams	175.00
1 Shatwick	125.00
1 Cable	225.00

RANGES, ELECTRIC

1 Viking cottage	139.00
1 Moffat cottage	110.00
1 Acme, ¾	139.00
1 Westinghouse table top	125.00
1 Hotpoint cottage	45.00
1 McClary combination	98.00
1 Moffat timed	139.00

CONVENTIONAL

1 Gurney gas	49.00
1 Automatic C.P. (completely approved for safety)	125.00
1 Enterprise oil	175.00
1 Cyclos oil	90.00
1 Enterprise wood and coal	109.00
1 Dislet wood and coal electric extension	60.00
1 Major sawdust	85.00

REFRIGERATORS

1 Servel gas	40.00
1 Westinghouse	100.00
1 Hostess	90.00
1 Frigidaire	175.00
1 Westinghouse	45.00
1 Hotpoint	175.00

FURNITURE

1 Fern stand	11.95
1 Walnut finish bedroom suite	100.00
1 Chesterfield chair	20.00
1 3-piece wine chesterfield suite	39.00
1 2-piece daveno	50.00
1 2-piece blue tapestry chesterfield	125.00
1 8-piece large dining room suite	60.00
3 Only, chrome tables, each	29.00

MISCELLANEOUS

1 Tractor, 2½ horsepower	149.00
3 Only, vacuum cleaners, each	5.00
1 Teco twin oil heater	75.00
1 Fairbanks Morse electric water heater	98.00

T. EATON CO.
CANADA LIMITED
Trade-In Department
636 Broughton St.
Opposite the Coach Lines Depot

MAIS
USED APPLIANCES
TV AND RECORD PLAYERS

General Electric 17"	$99.50
Addison 17" Console	$119.50
1 Record Player	$79.50
1 Record Player	$99.50
1 Record Player	$199.50

RANGES

1 only, Cream Range with Cyclos oil burner	$129.50
2 Gurney Electric Ranges, apartment size	$99.50
1 Moffat White Enamel Garbage Oil Burner	$99.50
1 Moffat Electric Range	$139.50
1 four-hole Frigidaire apartment-size Range	$119.50
1 Wood and Coal Range	$59.50
1 Range with sawdust burner	$69.50

REFRIGERATORS

19 cu. ft. Jordan Freezer	$399.00
1 only, 2-hole Universal Freezer	$129.50
1 Stewart Warner Refrigerator	$79.50
1 Leonard Refrigerator	$149.50

WASHERS

1 Royal Washer	$79.50
1 Bendix Automatic Washer	$119.50
1 Used Beatty Ironer	$79.50
1 Easy Washer	$39.50
1 Royal Washer	$89.50
4 Washers at, each	$10.00
6 Washers, each	$12.50

1821 Cook St. Phone 2-4131, 2-8790

A NEW SERVICE NOW AVAILABLE TO THE MOTHERS OF VICTORIA

CHILDREN'S SHOES FITTED AT HOME
NO EXTRA CHARGE OR OBLIGATION, OF COURSE
For a shoe store at your door
just phone
FOOT PRINCE
CHILDREN'S SHOE SPECIALISTS
613 Yates Street 4-0323

FEATHER FLANNELS
Assorted colors
36" wide, yard 79c
45" wide, yard $1.05

BARGAIN BUYS
648 CORMORANT STREET
Opposite City Hall

28X MISCELLANEOUS FOR SALE

Woodward's
USED APPLIANCE SHOWROOMS

TV CLEARANCE

Addison Combination Mantel Model	$149
21" Philips Console	$275

RADIO - PHONOS

Silvertone Pushbutton with Phono Circuit Radio	$25
Marconi Console Radio, 5 wave bands, pushbuttons	$35
Marconi Console	$19
RCA Console	$25
G-E Clock Radio (new)	$39
Victor Battery Radio, mantel	$39

RECONDITIONED WASHERS WITH 1-YEAR GUARANTEE

Beatty stainless steel tub	$62.50
Easy Plunger	$62.50
Gainaday with pump	$72
Beatty Washer	$42
Thor De Luxe	$75

Evans Oil Circulating Heater	$119
New Tricycles, "Mercury"	$13.88
Electric Train Set (new)	$17.50
Aluminum Patio Chairs	$5.39
Beatty Upright Vacuum (all attachments)	$27.50
Royal Upright Vacuum	$15
G-E Upright Vacuum	$21
Brass Fire (curtain) Screen	$21.75
McDonald Oil Heater (new)	$64
Moffat, Gurney, Acme, Frigidaire Electric Ranges, only each	$99
Bendix Automatic Washers	$67
Servel Gas Frig., 6 cu. ft.	$75
Servel Gas Frig., 9 cu. ft.	$125
Beatty De Luxe Automatic Ironer	$98
Simplex Automatic Ironer	$75
New Electric Sidearm Water Heater	$12.50
Seidelhuber Automatic Gas Hot Water Tank	$89
Gainaday Steel Sink Unit, white porcelain, fitted cabinet, semi-automatic dishwasher and clothes washer (floor sample)	$299
Rollaway Bed, single (new), with spring-filled mattress	$24.95
Fawcett Corvette w/c Range (new)	$159
Findlay Candor Duplex Gas-Wood-Coal Range	$99
Empire Wick Oil Range with Pulsator Pump	$99
Easy Spindry Washer	$29
Singer Portable Electric Sewing Machines, each	$48
Single Treadle	$20
Single Treadle	$35

Woodward's
NECCHI, BERNINA SEWING CENTRE
USED APPLIANCE SHOWROOMS
750 PANDORA 2-8932

Mc & MC
PAINT UP FOR SPRING
with the "Miracle Three"
SUPER KEM-TONE
KEM-GLO
KEM-TONE
From $1.79 qt. and $6.29 gal.
Specials on Brushes, Roller Coaters, Thinners

Mc & Mc
1400 GOVERNMENT 4-1111
Free Customer Parking Lot. Enter from Cormorant Street

Used Specials

1 Whitehead Automatic Gas Water Heater, in good shape — $39.50
1 Easy Spinner Washer, in good shape — $59.50
1 Westinghouse 8 cu. ft. Refrigerator, like new — $139.50

BALLAM & RAWLINGS
LIMITED
RELIABLE PLUMBING
2657 DOUGLAS 4-1841

BLANKETS
ALL VIRGIN WOOL
Scotch plaids and checks. Wonderful for car or home.
$8.95 $7.95 $5.95
CUSHIONS
For the car, in sponge rubber, and kapok filled. Up from $1.45
Be comfortable—Be happy.
DICKINSON & DUNN
Back of The Bay on Arena Way

STAMP COLLECTIONS
Canada and Newfoundland
Wonderful basis for specialized collection. Stamps in fine condition. Catalogue approximately $2,200.
FRANCE—Mostly mint. Practically solid, 1900-1954. Catalogue approximately $2,000.
BRITISH EMPIRE—Three albums with some foreign. Good condition. Catalogue approximately $1,700. Box 598, Victoria Press.

SPECIAL — FANCY MacINTOSH Reds, $2.95 40-lb. box; sunkist navel oranges, 5 lbs. 49c; jumbo size lettuce, 2 heads 29c; cooking onions, 10 lbs., 65c; lemons, 29c doz.; Perfex bleach, 64-oz. jug 45c; giant Tide, 71c; Westminster tissue, 4 rolls 39c; modess, save 21c, 2 pkts. 59c; Nestle quick chocolate, 55c lb.; Aylmer cream corn, 4 tins 57c; Libby's corn beef, 49c; instant milk-o, makes 12 qts. 95c; Dad's cookies; free marbles for the kids; Heinz ketchup, 27c each; Nola shrimps, 35c tin; Parkay, 2 lbs. 59c. Fresh meat at lower prices. Swift's premium bacon, 59c lb.; junior bolonga, 39c each; grade "A" frying chicken, pan-ready, 59c lb. All departments open till 10 p.m. Outdoor Supermarket, 3475 Quadra.

SALE ⅓ OFF
H.O. Railroad Kits in our February Clearance of Passenger Cars, Baggage Expres, Tankers, Box Cars, Etc. Etc.
Regular $5.95. Now $4.17
Regular 2.35. Now 1.57
Don't miss this chance to expand your layout for a very small outlay, at
HOBBIES & CRAFTS UNLIMITED
741 View 2-7832

RECESSED BATH, 5 FT. WHITE, $71.80. In color, bath, basin, toilet, fittings, $165. Copper boilers No. 30, $75. Plumber's tools, half price. Sinks: Two-compartment white enamel, $30; roll rim, 8-inch back, 24x18x6, $20.50; 30x18x6, $22.50. White steel sinks: 24x16x8, $13.60; 24x18x8, $15.20; 30x18x8, $16.10. With closeable strainers. Victoria Plumbing Co., 1805 Cook. 4-1553.

SOLID MAHOGANY (NATURAL finish) six-piece dinette suite, $100. Custom built three-piece chesterfield (rosewood), $110. Seven-piece solid mahogany Period bedroom suite by Pepler, bargain, $250. Moffat electric range, other items. 4-2760.

USED SEWING MACHINES
Guaranteed
2 Hand machines
6 Treadle machines
5 Portable electrics
4 Console electrics
TAYLOR & CO.
816 Fort Street

HANDBAGS — LUGGAGE
Come to our leather sale. Low prices this month. Factory-to-you specials.
Repairs
We Repair Anything Leather
JOHNSON LEATHER GOODS
Douglas Street, opposite Eaton's

WHETHER YOU ARE BUILDING a new home or remodelling, be sure to see the new Youngstown steel kitchens now available in four colors on display at W. R. Menzies & Co. Ltd., 911 Fort St. Phone 3-1113.

FLORAL BEDROOM CHAIR, $15; rose upholstered chair, $18; storage hassock, $3; radio, $12.50; red and navy blazers; wool dress; suit; ladies' and schoolgirls' coats; patterns, vases; 3-1681.

CARROLL RIGHTER'S ASTROLOGICAL FORECAST

MONDAY, FEB. 6, 1956

ARIES (March 21 to April 19)—Taking those creative, wonderful ideas that you wish to pioneer to some newcomer in your affairs who can give you some sound, progressive advice for making them really workable. Fine for making hay while the sun shines right now.

TAURUS (April 20 to May 20)—Enlarging your income, revenue requires you listen more intently to what one of your household suggests today. Then you get rounded picture, standpoint of where you are headed, can make biggest gains. Co-operate.

GEMINI (May 21 to June 21)—Getting together with all associates reveals means by which partnerships can be more effective, satisfactory. Make sure you do state your views logically and you get more gratifying results in your joint ventures.

CANCER (June 22 to July 21)—Pitch in energetically to complete the tasks that are your own responsibility. You only get a headache, wasted motion by starting and stopping or delaying. Much that is unusual can be achieved by you RIGHT NOW.

LEO (July 22 to Aug. 1)—This is your day to really get yourself all dolled up, do whatever gives you the greatest feeling that you can conquer the world. Then go out and do just that. Contact and delight everyone within your range.

VIRGO (Aug. 22 to Sept. 22)—Quietly making arrangements to show your family you can produce big results of all types brings their welcome support to you. Make sure you live your watch-phrase "I SERVE" by doing for others today, tonight also. Be helpful.

LIBRA (Sept. 23 to Oct. 22)—Powerful friend, seeing your aims, really gives you biggest possible boost although you may not be aware of it for a little while. Be sure you let others know just what you want so this can be happening with little effort.

SCORPIO (Oct. 23 to Nov. 21)—Getting that backing, public recognition no trouble at all if you now apply yourself to your mundane tasks with vigor and common sense. Get better budget for yourself, too.

SAGITTARIUS (Nov. 22 to Dec. 21)—Getting out of that rut that is so agreeable actually makes you see all kinds of interests, appliances, methods that brings you greater ease, effectiveness, comfort. Be open-minded to suggestions given by others.

CAPRICORN (Dec. 22 to Jan. 20)—Huddling with close companions, money wizards, emotional attachments brings lots of worthwhile ideas by batting your ideas back and forth. Compromise where needed to gain greatest success.

AQUARIUS (Jan. 21 to Feb. 19) — Group actions bring best results. Get partners to join with you in searching for better ways to improve your income, techniques, congenial relationships. Go after your largest aims.

PISCES (Feb. 20 to March 20)—Making your surroundings more attractive, doing your job with a smile no matter how boring, really delights several persons who have considered influence in your affairs. Then they release greater well-being, ideas you've overlooked.

FOR YOUR COPY of Carroll Righter's individual 16-page Forecast for March send your birthdate and 50c to Victoria Daily Times Forecast, Box 350, Madison Square Station, N.Y. 10, N.Y.

IF YOUR CHILD IS BORN TODAY . . .

Monday's child is one of those very fortunate youngsters who has it in his, or her, power to be a real charmer. Early teach ways and means for delighting others and considering their problems. Fine chart for work connected with the desire of the general public for pleasure, entertainment or adornment. However, it's necessary to early teach your progeny that only income earned by one's own labors brings greatest enjoyment. Otherwise, your progeny may flop on easy couch for too long at a time.

28X MISCELLANEOUS FOR SALE

GE
Push-Button
R-A-N-G-E-S
OFFEP EVERY MODERN COOKING FEATURE!
SPACE MAKER
Model RS-42
Single Oven Range
Reg. $239.95
Now $189.95
YOU SAVE $50
$10 DOWN
YOUNG & BANFIELD
FORT AT BLANSHARD 2-7181

2-PIECE ROSE, FLUTED-BACK chesterfield suite, new condition, $65; new pedestal wash basin, $18; and Domestic hot-water heater for hot-water heating system. Phone 4-7824.

8-MM BROWNIE MOVIE CAMERA, new condition, $35; also Lionel train extra tracks and switches, $40. 4-8456.

RADIANT VEGETABLE JUICER, $75, cost $175. 4-3765 evenings.

28X MISCELLANEOUS FOR SALE

L-O-O-K!
"EASY"
SPIRALATOR
AUTOMATIC
WASHER
NEW, LOW PRICE
$279.50
INCLUDING YOUR OLD WASHER.
BUTLER BROTHERS SUPPLIES LTD.
3516 Quadra Keating Crossroad
3-6911 Keating 90

A B C ELECTRIC
Household Appliance Repair Specialists 809 Fort Street 4-3113

ONE FISHING KIT COMPLETE—Fibreglass salmon rod, fibreglass spinning rod, one salmon reel, metal fishing box complete with tackle. Phone 5-3163, after 5.30 p.m.

NORGE DE LUXE AUTOMATIC defrost refrigerators (1955 models), regular $399.50, special only $299.50. C. Tayler Home Appliances, 1436 Government Street, just down from City Hall. 3-3281.

LARGE CRIB AND MATTRESS, good condition, $10. Lined snowsuit, 2 to 3 years, $2.50. Drying rack, 50c. Solid oak dining table, approximately 48x38" (two leaves), $10. 9-3858.

BEDROOM SUITE, COMPLETE. Enterprise range and pipes, new. Two pair drapes. Westinghouse electric oven. Cheap for cash. 2-1369.

SIDE GLANCES By GALBRAITH

"Don't any of the modern authors ever write about a murderer who isn't a hoodlum?"

28X MISCELLANEOUS FOR SALE

SPECIALS IN DAVENPORTS
Like new and a good assortment from $34.50 to $49.50.
ACME FURNITURE, 618 PANDORA
One block west of City Hall.

ROCK MAPLE DOUBLE BED WITH spring and mattress, night tables and chairs, bedside lamps, kitchen table, other furniture; tiger skin rug. Phone 4-8284.

UMBRELLAS
Promptly Repaired
New Handles, Ribs etc.
PRICE'S KEY SHOP
847 Fort Street 4-6221

GREY SUNSHINE BABY CARriage, excellent condition, $35. First size baby crib with mattress, $5. Phone 3-9522.

DUPLEX COMBINATION REFRIGerator and freezer, 10 months old. Will take refrigerator as part payment. 3-6509.

ELECTROLUX, COMPLETE; 3-piece chesterfield; nest tables, new; coffee and end table; RCA Victor cabinet radio. $110 the lot. 4-6662.

KEM PAINT REMOVER BOMBS—effective and so convenient to use. $1.09. Sherwin-Williams, opposite Rose's. Phone 4-3013.

CHAMPION ANTENNA, ROTATOR, 30' mast, etc., new, $85. 20" Sims' V, $30. Several other good buys. 4-5636.

SALESMEN! PROTECT LOOSE-leaf catalogue pages with low-cost, transparent plastic covers. Industrial Plastics, 580 Johnson.

WE'VE GOT YOUR NUMBER! Plastic house numbers in all styles and colors, reasonably priced. Industrial Plastics, 580 Johnson.

WALLPAPER SPECIALS REDUCED prices on sun-tested wallpapers. Harte-Andrews Paints Ltd. 711 View St. 4-4713.

ATTRACTIVE 3-PIECE CHESTERfield, new condition; automatic oil-filled water heater; cottage piano. 1151 Finlayson. 4-1093.

WE SEW HEAVYWEIGHT ZIPPERS into your Indian-type sweaters for $2.00, including zipper. JEUNE BROS., 570 Johnson. 4-2810.

VENETIAN BLINDS
Call Us for Free Estimates
VARIETY WOOD PRODUCTS
133A Kingston St. Phone 4-1833

ROTOTILLERS NEW AND USED, also Frazer parts. Horwood Brothers, Government and Herald. 3-4021.

DOMESTIC SALES, HARDWARE and Gift Shop, 28 Burnside W., closed Mondays. Open all day Wednesday, Friday night to 9 p.m.

ADDING MACHINES, CASH REGisters, scales, power meat saws, tenderizers, slicers, etc. C. G. Owen & Son, 939 Johnson. 3-9353.

FOR THE BEST CHICKENS AND turkeys in town
STUART'S MEAT MARKET
1402 Douglas 3-9213

GAS PIPE FITTINGS AND APpliances, half price. Victoria Plumbing Co., Ltd., 1805 Cook. 4-1553.

BY OWNER—ONE-OWNER FOUR-year-old four-wheel 6-h.p. tractor. Priced for quick sale. Box 767, Victoria Press.

THREE-QUARTER SIMMONS BED with coil spring and mattress. 9-3785 or call at 4641 West Saanich Road.

MOVING, MUST SELL — WHITE enamel gas range, large crib and mattress, child's chiffrobe, youth bed and mattress. 4-2454.

FRANKLIN HEATER, HEAVY SAFE, chesterfield and gas range. 1082 Davie Street. 4-1664.

CHESTERFIELD AND CHAIR, $20; chest drawers, $5; bed, $5; ice box, $3. 3201 Shelbourne Street.

PAIR OF ADJUSTABLE CRUTCHES, new. Will sell for half price. Hugh Nev. 4-5406.

GENERAL ELECTRIC UPRIGHT vacuum cleaner, perfect condition, $30. 2-3733.

DRESSER, $18; HALL MIRROR, $7.50; hall table, $2.50; ironing board, $1.50; washer, $7. 2-0950.

12 VOLUMES OF HARMSWORTH'S Universal Encyclopedia, containing 23,500 illustrations, $12. 3-5447.

FULL SIZE HOLLYWOOD BED (box spring and inner spring mattress), good condition. Phone 9-2274.

DRUM FURNACE WITH CASING, $10. G-E washer, excellent, $20. 1253 Walnut.

FOR SALE — 22 COLT MATCH target pistol, extra clip. New; $100. 3-6125 or 9-2068.

USED THREE-PIECE BATHROOM set, $45. Also furnace pipes. Apply 1904 Duchess after six.

TANK TYPE VACUUM CLEANER in good condition, $14. Phone 2-7622.

FRENCH POLISHING, REPAIRS, furniture refinishing. Specialty Finishers, 751 Discovery St. 2-4612.

USED CAMERAS
VICTORIA PHOTO SUPPLY LTD.
101. Douglas Street. Phone 3-3242.

FISH AND CHIPS ORDERS TO take out. London Fish and Chips Cafe. 3-8721.

WANTED—JUST ONE MORE CUStomer. Kent's Ltd. 3-7104. Service Dept. 3-3513.

SEE THE ELNA SEWING MACHINE —Elna Sewing Machines Ltd. 742 Yates. 3-6313.

HOME-CURED SIDE BACON, 29c ½ lb.; hamburger 35c lb. Harvey's Fine Meats. 2709 Quadra.

BEEF BY SIDE OR QUARTER; hogs, half or whole; good for locker; sell reasonably. 3-9005.

ELECTRIC STOVE, 22-INCH, FAIRbanks Morse, large oven, as new. 2-8047.

FISHING ROD, REEL REPAIRS. Peets Tackle, 574 Johnson. 3-3652.

ELECTRIC RANGETTE, WASHER, car radio, or trade. 9-2721.

¾-BED, RUGS, CHAIRS, REASonable. 4-6152.

DOOR CLOSERS REPAIRED—Price's Key Shop, 847 Fort Street.

ONE WHITE SEWING MACHINE, good condition, $50. 3-9664.

LOCKED OUT OR LOCK REPAIRS. Price's Key Shop, 847 Fort. 4-6221.

DOUBLE BED WITH GOOD spring and mattress. 3-5803.

MINK-TRIMMED SEAL COAT, size 14 as new, $150. 4-1740.

HYDRAULIC BARBER CHAIR, $50. 1036 Fort. 3-8234 or evening 5-2023.

WHITE ENAMEL BATH WITH FITtings. 7-1576.

EIGHT-CUBIC-FOOT FRIGIDAIRE, good condition. 2-0638.

SALMON ROD, REEL, PLUGS AND spoons. 9-3314.

LEARN TO DRIVE AT WINDSOR Driving School 4-3731.

THRIFT SHOP MOVED FROM 2605 Douglas to 214 Menzies.

GAMAGES FOOD PLAN
2024 DOUGLAS 4-6214

CHILDREN'S SHOES FITTED AT home. Foot Prince. 4-0323.

KITCHEN CABINETS. VARIETY Wood Products, 133 Kingston. 4-1833.

CAMERAS, TRUNKS, SPORTING goods. Island Trading. 4-5354.

FOR PICTURE FRAMING, DIGgon's.

FOR RUBBER STAMPS, DIGGON'S.

29 WANTED MISCELLANEOUS

$ CASH $
We want good used rifles, all calibres—spot cash for yours at
ROBINSON'S
1307 Broad 3-6212

SCRAP IRON, METAL AND ALL waste materials. "Salvage your waste" 4-5862. High prices paid.

ISLAND JUNK BEER BOTTLES, useful things bought. Phone 3-0343. We call.

WANTED—AUTO-PULSE OIL PUMP and copper pipes, also stove oil. 2-0526.

WANTED — CHEAP FILL, EASTdown Road. 3-9381.

WANTED — AN EFFECTIVE TV booster. 3-8626.

PLAY PEN, PREFER RECTANGUlar shape with casters. 9-3758.

WANTED—GOOD USED RUG, size 12x14, reasonable. 9-3056.

TO SELL GOOD BOOKS CALL 2-1427. Haunted Bookshop, 845 Fort.

USED FURNITURE, TRUNKS — best deal. Reliable Furniture, 3-6714.

CARPETORIUM BUYS GOOD USED rugs. 4-2861.

WANTED — USED FURNITURE. Holland Bros. & Company. 3-0913.

TWIN BABY STROLLER. 4-4388.

GIRL'S 3-SPEED BICYCLE. 2-6517.

31A POULTRY HATCHING EGGS, ETC.

BUSINESS BRED CHICKS
Immediate delivery on all popular breeds and crosses. Prices on request.
Bolivar Hatcheries Ltd.
Box 860 New Westminster, B.C.

EARLY-HATCHED CHICKS FOR profits in '56. The New Derreen chick is outstanding. Official tests show 99% livability; one dozen eggs on 4½ pounds of feed; high annual egg production. These are the money-making hens. Early-laying pullets will pay more on next year's egg markets. Write Derreen Poultry Farm at Sardis, B.C., Canada's oldest Leghorn breeding farm.

H & N NICK CHICKS
For best results and larger profits, Heisdorff and Nelson Nick Chick Leghorns. Hamps. Leg.-Hamp-Cross, Austra-Whites, Barred Rocks and White Rocks. Order now.
KRIEGER'S HATCHERY LTD.
Aldergrove, B.C.
Phone Aldergrove 3831.

FEBRUARY AND MARCH hatched pullets—Hampshires, Leghorn-Hampshire crosses and other breeds. Get these for early layers. Write for price list.
RUMP & SENDALL LTD.
Langley Prairie, B.C.

COMB'S POULTRY FARM AND HATCHERY
New Hampshire R.O.P. sired chicks and hatching eggs. Saanichton. Keating 180.

1,000 NEW HAMPSHIRE COCKerels February 6. Comb's Poultry Farm. Keating 180.

WANTED — LIVE FOWL AND roasters; top prices paid; weighed on your place. Phone 8-1182.

31B HORSES

FOR SALE—GOOD YOUNG RIDing horse, very quiet; $100. Phone Keating 16H.

31F DOGS

BRING YOUR PUREBRED DOGS and puppies to the Victoria City Kennel Club's parlor show on Saturday, Feb. 11, 7.30 p.m., Crystal Garden. Prizes. Information, 3-2836.

ALSATIAN PUPS, 11 WEEKS. COLlette, Harbourview Road, Saseenos, Sooke 29Q.

FEMALE MALTESE TERRIER PUP for sale, only to have good home with young child. Phone 4-8284.

ENGLISH SPRINGER SPANIEL puppies, purebred. 2046 Ferndale Road. 7-2839.

SEVEN-MONTH MALE GOLDEN Cocker spaniel. 4-5083.

THE GREATER VICTORIA DOG Obedience Training Club. 3-7908.

31G CATS

NICE SPAYED FEMALE CAT REquires quiet adult home. C.P.L. 4-9692 or 5-2147.

31H RABBITS

TWO LARGE RABBITS, MALE AND female. 3-9664.

31L CAGE BIRDS and AVARIES

RED FACTOR CANARIES, GUARanteed singers. Cage if desired. 3-5530.

34 HOTELS

THE ROYAL OLYMPIC HOTEL & APARTMENTS
Recently renovated and comfortable. Hot-water heat, telephone and elevator service. Winter rates as low as $8 per week. Investigate. Only a few available now. Johnson at Douglas. Phone 4-1187.

Ritz Hotel, 710 Fort St.
FURNISHED APARTMENTS AND ROOMS 3-1021
Elevator Service Permanent or Transient

GLEN COURT HOTEL
$7 a week up 707 Blanshard St.
Phone 4-2225

BEVERLEY HOTEL
In City Centre. Moderate rates. Transient and permanent guests. Housekeeping rooms. TV in lounge. 724 Yates. Phone 4-0611.

THE GLENSHIEL, 605 DOUGLAS. A residential hotel providing every comfort for elderly people. 3-4164.

35 BOARD AND ROOM

ATTRACTIVE GROUND FLOOR corner room with shower and fireplace in lodge beside hotel. Special year-round rate, including meals and all other hotel privileges. 3-1137.

YOUNG COUPLE IN NEW HOME will room and board one young working person. Lady preferred. T.V. Glanford area. 4114 Hawkes Avenue.

YOUNG COUPLE, IN MODERN home, would like to board 2 young men; share room; private entrance and shower, $15 per week. 2-4040.

SUNNY ACCOMMODATION WITH enjoyable meals. Comfortable lounges. Automatic heat. Bus stop. Reasonable. 3-3254.

ROOM AND BOARD, NICE QUIET home; two working men. TV and piano. 5-2586.

ROOM AND BOARD FOR ONE working man, home privileges, TV. 2-5457.

ROOM AND BOARD, SINGLE AND double room, in French family home. TV. 5-2031.

ROOM AND BOARD — WORKING men. Close in. TV. 4-6663.

ROOM AND BOARD; LAUNDRY, TV and home privileges. 5-2342.

EXCELLENT ROOM AND BOARD, close in; working people. 5-1035.

ROOM AND BOARD FOR WORKing men. 1218 Lockley Rd. 3-7345.

EXCELLENT MEALS, MODERN home, young men. TV. $65. 5-2983.

COMFORTABLE HOME FOR working man, Gorge district. 3-6709.

BOARD AND SOME CARE FOR elderly people. 4-3731.

EXCELLENT ROOM AND BOARD men. 1120 McClure after 4 p.m.

LARGE ROOMS WITH EXCELLENT board. Joan Crescent. 4-2795.

CRAIGMYLE 1037 CRAIGDARroch. Hot and cold water. 4-0031.

37 ROOMS TO RENT FURNISHED

TWO YONNG BUSINESSMEN OR women to share room, family home, Joan Crescent. Private bath, breakfast optional. Feb. 18. Garage available. 2-2262.

SLEEPING ROOM, NEAR NADEN; $15 per month; private home. 3-3415.

WARM, CLEAN, SINGLE BEDS; men; Esquimalt, near Admirals. 4-5387.

WILL SHARE APARTMENT, BUSIness girl or nurse, close to St. Joseph's. 4-2864.

CLEAN COMFORTABLE SLEEPing rooms. Ladies only. 1002 Johnson. 5-2071.

WARM, CLEAN SLEEPING ROOM. 2-0656.

ATTRACTIVE, WARM SLEEPING room; close in. 3-0524.

COMFORTABLE SLEEPING ROOM, hotplate; garage; low rent. 3-6444.

CLEAN SLEEPING ROOM, GENtleman preferred. 1258 Balmoral.

BRIGHT ROOM NEAR BUS AND Jubilee. 1448 Denman. 5-2536.

COMFORTABLE SLEEPING ROOMS (gentlemen) near Buildings. 3-9639.

38 HOUSEKEEPING ROOMS TO RENT FURNISHED

NEWLY REDECORATED, LARGE, nicely furnished housekeeping room with sink and cupboards. Suitable for couple. 2-8864.

BRIGHT FULLY FURNISHED room. Close to Victoria, private hospital and B.C. Forest Products. 2-5293.

ONE LARGE NICE BEDROOM, kitchen privileges. Male $20 single, $35 for 2 men. Heat and living room shared. 4-8502.

COSY ROOM FOR WORKING person, minute Parliament Buildings and St. Joseph's Hospital, $30 all found. 4-9597.

COSY ROOM FOR WORKING person, minute Parliament Buildings and St. Joseph's Hospital. 4-9597.

BRIGHT, CLEAN HOUSEKEEPING room, working person preferred. 4-0361.

NICE, CLEAN, BRIGHT HOUSEkeeping room, hot and cold water. Close to bus, park. 3-4809.

CLEAN, WELL-FURNISHED BEDsitting room, kitchenette. Close in. 2-6250.

SINGLE LIGHT HOUSEKEEPING room Waverly Apartments, 1417 Douglas.

WARM ROOM AND KITCHEN, linen, etc. Working adult, $40. 3-8440.

BED-SITTING ROOM AND KITchenette, 770 Queens Ave.

HOUSEKEEPING ROOMS, 2131 Government Street.

HOUSEKEEPING ROOM, YORK Hotel, City Centre. 711 Johnson.

OAK BAY, NEAR SHOPPING, bus. Private entrance and wash room. $30. Garage $4. 2-9643.

LIGHT HOUSEKEEPING ROOM, $18 a month everything supplied. 1617 Blanshard. 2-8698.

WARM ROOM IN NEW BUNGAlow, hot and cold water, close Jubilee, quiet home. 4-5210.

LARGE FRONT ROOM ELECTRIC rangette. Everything found. Close to town. Phone 3-6333.

SMALL BED-SITTING ROOM with kitchen, in Fairfield. 1218 McKenzie Street.

CLEAN, WARM ROOM, BEDDING, dishes, working person. 4-4742.

NICE ROOM IN QUIET HOME. Man preferred. 4-8750.

WARM ROOM AND KITCHENette. $32.50. 1623 Belmont.

TWO ROOMS, FURNISHED OR unfurnished. 4-8553.

WARM, CLEAN SINK, ELECTRIC range, close in. 2-6269.

COSY BED-SITTING ROOM WITH kitchenette. 629 Battery. 4-8594.

38A HOUSEKEEPING ROOMS TO RENT UNFURNISHED

LARGE BRIGHT ROOM AND kitchenette; newly decorated, in clean, warm building overlooking Beacon Hill Park. Heat, light, water supplied, $35. 4-7336. Available now.

LOVELY LIGHT HOUSEKEEPING room in nice home, very large and bright, overlooking harbor. 4-7333.

TWO-ROOM SUITE—WITH RANGette. Light. $26 per month. Phone 2-8738 after 4.

40 FLATS AND APARTMENTS TO RENT, FURNISHED

LOW WINTER RATES
At the San Sebastian and Victoria Courts, Gorge Road, two miles from the city centre on bus route. Rates by the week. Everything supplied except food, including maid service once a week. San Sebastian, 3-9632; Victoria Court, 4-0262.

FULLY FURNISHED DUPLEX BUNgalows. Three rooms and bathroom, garage, electric ranges, constant hot water, automatic heat. Real warm, day and night, on Island Highway, 10 minutes from city, in community centre. Low monthly rental. "Brig-O-Doon" Bungalow Court. Phone 8-1921.

MONTROSE APARTMENTS—VERY attractive modern bachelor suite available February 1. For inspection apply suite No. 4, 1120 Blanshard Street or
Contact Rental Dept.,
KER & STEPHENSON LIMITED
4-4127

SUB-LET FOR TWO MONTHS OR longer at Lorne House, 1616 Belmont, overlooking park, lovely ground floor three-room suite. Telephone, garage, maid service weekly. Close to stores and good bus service. 4-8364.

FAIRWAYS APARTMENTS
CADBORO BAY
BRAND NEW three-room self-contained suite, hot-water heat; Frigidaire range and refrigerator. Close to stores and transportation. Adults. 3895 Hobbs Road. 7-2692.

THREE-ROOM SUITE ON GROUND floor. Warm and comfortably furnished, heat and light supplied. Good district near park and beach. Good bus service. Walking distance to town. 4-4591.

SUITE FOR RENT FURNISHED, three rooms and bath, ground floor, good condition. Gorge district. Vacant. Rent $60. Phone 4-9305. Financial Survey Ltd., 1324 Government St.

THREE-ROOM APARTMENT. Newly decorated, fully furnished, including telephone, washer, radio, child's cot, etc. Close to school. 3166 Donald St.

WHEN CHANGING YOUR ADdress, be sure to arrange for uninterrupted delivery of your Victoria Daily Times by telephoning 2-3131 Circulation Department.

LINDEN AVE. — FOUR ROOMS, ground floor. Light, heat and laundry. Available February 15th. Apply C. G. Owen, 939 Johnson, before 5 p.m. 3-9353.

THREE-ROOM DUPLEX, FURnished. Fully modern, self-contained. L. Jacobs, 616 Island Highway.

SMALL COMFORTABLE THREE-room suite, $40. Heat, light, water. Near Jubilee and Veterans' Hospitals. 1777 Bay St.

WILL SHARE MY DOWN-TOWN furnished apartment with another lady. $25 monthly. Box 606, Victoria Press.

IMMEDIATE OCCUPANCY — FURnished bachelor suite with electric stove, refrigerator. Cathedral area. $65. 4-0731.

AVAILABLE—TWO LARGE ROOMS, ground floor. Hot-cold water, rangette, electricity supplied, $45. Esquimalt. 2-5339, evenings 5-3180.

BRIGHT, WARM TWO-ROOM suite near Beacon Hill park and St. Joseph's Hospital. Call after 5 p.m. 1035 Oliphant.

SELF-CONTAINED BACHELOR suite at 305 Windermere Place. Adults. 3-3642 between 2 and 8 p.m.

WATERFRONT UPSTAIRS SUITE, two rooms, kitchen, bathroom; partly furnished; bus stop, parking space. Business adults. $60. 2-3380.

DE LUXE MODERN SUITE, BY day, week, month. Close to Parliament Buildings. Thunderbird. 4-0632. Optional TV.

TWO-ROOM SUITE, FURNISHED. Immediate possession, central. Phone 2-3343.

TWO ROOMS, HEATED, COMfortable; suit pensioners. Bus stop. 2-5781.

FAIRFIELD BACHELOR SUITE. March 1. Stove refrigerator. $60. 2-4728.

ISLAND AUTO COURT
Two-room suite with refrigerator. Children welcome. 8-2151.

SHARE NEW APARTMENT WITH quiet refined lady. $30. 2-3258.

SUITES SUITABLE FOR COUPLES. Cambridge Motor Court.

40A FLATS AND APARTMENTS TO RENT, UNFURNISHED

Crest Apartments, 1125 Hillside Ave. New, three-roomed apartment. Heated. Electric stove and refrigerator. Wired for TV. Available March 1. $85 per month.

Bessborough Apartments, McClure Street. Two-bedroom, ground-floor apartment. Electric stove and refrigerator. Heated. Available immediately. $100 per month.

PEMBERTON, HOLMES LTD.
1002 Government St. Phone 4-8124

TRELAWNEY APARTMENT, OAK Bay. One-bedroom, de luxe $95. Luxor Manor, Cook and Richardson Streets. One and two-bedroom apartments available. Brown Bros. Agencies Ltd., 1125 Blanshard Street, 3-1183; or Mr. Vaio, 3-0805.

LIGHT HOUSEKEEPING ROOMS for rent by day, week or month. Everything supplied. On bus route. Apply San Sebastian annex, 29 Gorge Road W. Phone 3-0812.

TO SUBLET FOR SIX MONTHS from April 1st to business lady. A nicely furnished warm housekeeping room with kitchenette. Fairfield district, near to town. References exchanged. Phone after 5 p.m. 4-5207.

CLEAN, BRIGHT, BED-SITTING room and kitchenette, with gas, hot and cold water, sink, furnace heat, bedding, dishes, all found. Man only, $35. Walking distance. 131 Clarence St., James Bay. 3-9134.

VISITORS! FULLY FURNISHED housekeeping rooms. Everything supplied, quiet residential district, five blocks city centre. Weekly rates. Mrs. Denison, 1007 Linden. Phone 4-6325.

BRIGHT, COSY, WARM ROOM, ground floor; quiet, congenial atmosphere; best bed, fully supplied. No concealed little extras. $25. Elderly preferred. 507 Montreal.

40A FLATS AND APARTMENTS TO RENT, UNFURNISHED

DEAN HEIGHTS — Modern one-bedroom suite equipped with electric range and refrigerator. Available March 1. $75 per month.

WILLOWS — Large two-bedroom suite equipped with electric stove and refrigerator. On quiet street near beach. No children. $82 per month.

ESQUIMALT — Three-room suite for immediate possession. Wood and coal stove. $50 per month.

FORT HARRISON APARTMENTS — Ultra-modern one-bedroom suite equipped with electric range and refrigerator. Wired for T.V. Immediate possession. $87.50 per month.

OAK BAY — Very spacious ground floor suite comprising two-bedrooms with fireplaces, very large living room and dining room with fireplaces, sunroom, pantry and kitchen. Pleasant residential district. Carport included. Available now. $150 per month.

MICHIGAN STREET — Modern one bedroom suite equipped with electric range and refrigerator. Wired for T.V. Available February 7. $78 per month.

OAKVIEW APARTMENTS—Christie Way—Modern one-bedroom suite with electric range and refrigerator. Available March 1. $70 per month.

VANCOUVER STREET—Three room suite for immediate possession. Close to town. $45 per month.

WHYTECREST APARTMENTS — Carnarvon Park — Oak Bay — Spacious one-bedroom suite equipped with electric range and refrigerator. Handy to shopping centre and golf course for immediate possession. $90 per month.

Contact Rental Dept.,
Ker & Stephenson Limited
4-4127

926 SOUTHGATE STREET IS NOW ready for occupancy. The suites consist of living room, dining space, bedroom, bathroom, cabinet kitchen with electric range and refrigerator. Hardwood floors. Laundry and storage facilities on the main floor. Rents from $79.50 to $87.00 per month, which includes heat and hot water.
HAGAR & SWAYNE LTD.
4-0581
614 Yates Street

AVAILABLE NOW—A VERY MODern bachelor suite in excellent apartment building. Consists of living room, cabinet kitchen with electric range and refrigerator, dressing room and Pembroke bathroom. Storage and laundry facilities in basement. Rent $70 per month. Hagar & Swayne Limited, 4-0581, 614 Yates Street.

OAK BAY AVE. — MODERN three-room suite, electric range, fridge and heating, $70 per month. Southgate St.—Four-room self-contained heated suite. Adults, $60 per month. Esquimalt — three rooms, fridge, electric range and heating, $75 per month. The B.C. Land & Investment Agency Ltd., 922 Government St. 4-4115.

MODERN, WARM, TWO-BEDroom apartment, automatic oil hot-water heat, wall-to-wall carpet, electric range and refrigerator, laundry with machine. Garage and TV plug included. $95. Adults only. 3-3756.

WILLOWS DISTRICT — BRIGHT, warm, modern three-room self-contained suite. Ground floor, private entrance, refrigerator and electric stove. Close to stores, bus and beach. Individual thermostats. $75. 3-7279.

THREE ROOMS, COMFORTABLE, electric range, refrigerator; nice view. $75 and $65. Also bachelor front suite, $47.50. Good district, close in. 3-6469.

WALKING DISTANCE, 816 COOK Street. Three-room suite with bath, newly decorated, new gas range, garage. Adults. $57.50. Phone 4-4054.

MODERN 3-ROOM SELF-CONtained suite near the "Bay." Includes hot water, electric range, washing machine. $55. 4-7108, between 8 a.m. and 3.30 p.m.

GROUND-FLOOR DUPLEX. FOUR rooms and bath, gas range and refrigerator. Automatic hot water and heater. No objection to small child. Fenced garden. 4-8364.

MODERN 3-ROOM SELF-CONtained apartment, electric range and refrigerator, heated, $70. Phone 4-1843 and 9-1198. Broadlane Apartments, 1318 Broad.

WHEN CHANGING YOUR ADdress, be sure to arrange for uninterrupted delivery of your Victoria Daily Times by telephoning 2-3131 Circulation Department.

OAK BAY — FULLY MODERN, warm and spacious suite. Living room, bedroom, kitchen, dinette and bathroom. You must see this to appreciate it. $85. Suite 3, 2147 Oak Bay Ave. 4-0674, 2-4993.

LARGE, CLEAN, BRIGHT THREE-room self-contained suite up one floor. Suit couple. Automatic heat and hot water. 2864 Blanshard St. or phone 2-2478.

FAIRFIELD, WALKING DISTANCE. Six-room duplex, ground floor. Suitable renting rooms or for boarders. Two kitchens, two gas stoves. Pembroke bathroom. 4-4260.

FAIRFIELD — SELF-CONTAINED four-room apartment, $75, including heat, light and water. Children welcome. Call Mr. Mayne, 4-9308, eves., 3-6137. Taylor Spittal Ltd.

WESTCHESTER APARTMENTS, 1407 Fort. Three-room suite. Electric stove and refrigerator. Automatic washing and drying facilities. Rent $82.50 a month. 2-4882.

LIVE ONLY 3 BLOCKS FROM city centre in a modern apartment block. One bedroom suite, range and refrigerator included. $75.50. Adults only. Swinerton & Co. 3-7181.

THREE ROOMS AND BATH UPstairs, separate entrance, automatic heat, electric stove. Phone 2-6864.

THREE-ROOM SELF-CONTAINED suite in upper duplex (Fairfield), heat and water. Available March 1, $60. Adults. 4-1388 or 3-8091.

THREE LARGE ROOMS, GROUND floor. Children welcomed. Light and water supplied. $45 a month. 5-2139.

BRIGHT SUNNY APARTMENT, two bedrooms, spacious kitchen and living room. Oak Bay Ave., near shops. $75. 2-5776.

ESQUIMALT — THREE-ROOM UPstairs self-contained unfurnished flat. Quiet street. No small children. $42.50. 2-9652.

FOR RENT — LARGE THREE-roomed flat on Dallas Road; in Fairfield. $75 month, including light, heat, phone. Phone 3-7704.

THREE-ROOM SUITE WITH bath, private entrance, $45 with some heat. 356 St. Charles, Victoria. Phone 3-9664.

UPPER THREE-ROOM SUITE, electric rangette, partly furnished. Suit working couple. $55 includes light and heat. 4-7906.

LOWER DUPLEX, LIVING ROOM, large kitchen with oil range, bedroom, bath, and utility. View Royal. Apply No. 8, 232 Island Highway.

SELF-CONTAINED THREE-ROOM, $50; bachelor suite, private bath, ground floor, $45, walking distance, Vancouver Street. 3-6723, 3-8108.

NADEN, 1350 SAUNDERS STREET, three-room suite, electric stove and refrigerator, phone, garage, automatic heat. Adults. $65. 7-2205.

$60 — NEW, MODERN, WARM bachelor suite, Murphy bed, electric range, and refrigerator, own entrance, walking distance. 2-3837.

TWO-BEDROOM SUITE; ALSO bachelor suite, electric range, refrigerator. Adults. 1029 Linden. 3-6617.

A SPECIAL TO RELIABLE BUSIness couple, super, nice 3-room, oil-heated suite; electric kitchen, TV wire, garage. 1249 Fort.

3-ROOM SUITE, VICINITY STADAcona Park; gas stove and oil heat, fireplace. Available Feb. 15. Adults. $60. 4-5784.

UNFURNISHED 5-ROOM SUITE, hot-water heat, washing machine, newly decorated. Private entrance. $65 per month. 2407 Quadra. 3-8356.

4-ROOM MODERN APARTMENT, close in. Electric stove and refrigerator. Rent $80. Older couple preferred. Vacant March 1. 3-0284.

$45—THREE ROOMS AND BATHroom, ground floor, close in, child acceptable. Feb. 15. 4-5208.

FOUR-ROOM UPPER DUPLEX, $50. Victoria West. Northwestern Securities Ltd. 4-8054, 4-4751 or 3-6150.

UPSTAIRS THREE-ROOM APARTment, self-contained. Close to Jubilee. $50. 4-3469 or after 5, 2-9529.

WARM THREE-ROOM SELF-CONtained suite. Walking distance. $65. 4-9657.

THREE-ROOM UPPER DUPLEX near Christ Church Cathedral. 3-2481.

40A FLATS AND APARTMENTS TO RENT, UNFURNISHED

3 OR 4 UNFURNISHED ROOMS, large bathroom, gas stove included, reasonable. 5-2722.

SPACIOUS ONE AND TWO-BEDroom suites in Oak Bay, available March 15, $85 to $105. 5-2971.

DE LUXE GROUND-FLOOR SUITE at 412 Dallas Road. Available Feb. 15. 3-6849.

THREE-ROOM UNFURNISHED self-contained suite. 1155 Pandora. 2-2157, Western Homes Ltd.

LARGE, CLEAN ROOMS, RANGE stove, cabinet cupboards, sink, low rent. 4-9205.

THREE ROOMS, GROUND FLOOR, all utilities, immediate occupancy. 5-1737, eves. or Sunday.

UPSTAIRS 4-ROOM APARTMENT, private bath and entrance; rent $55 per month. 2-0736.

THREE-ROOM SELF-CONTAINED suite, private bath. Victoria West. Adults only. 3-3807 after 4 p.m.

WARM ATTRACTIVE FOUR-room suite with garage. Fairfield Adults. $80. 3-4445.

ATTRACTIVE BED - SITTING room, private bath and kitchen. Adults. Fairfield. $55. 3-4445.

THREE - ROOM SUITE HOT water heat. $60. 344 Michigan 4-2878.

SUITE IN MODERN APARTment, near St. Joseph's Hospital. $70 per month. 2-8777.

AVAILABLE NOW—COSY FRONT two-room suite, gas combination stove. 3-2636.

LOTS OF SUITES FOR RENT. Rentals Unlimited, 1216 Broad.

NEWLY DECORATED SELF-CONtained, 439 Superior. 5-1783.

SELF-CONTAINED THREE-ROOM suite, 406 Quebec. Apply Ste. 5.

LANGFORD, THREE-ROOM SUITE, oil stove, newly decorated. 8-3306.

SIX-ROOM SUITE — PRIVATE bath, Oil-O-Matic heat. $90. 4-3481.

3-ROOM SELF-CONTAINED UPPER suite. Adults. 2-4309.

$45. CENTRAL, 3-ROOM UPPER suite, self-contained. 4-7844.

40B FLATS AND APARTMENTS TO RENT, Furnished or Unfurnished

TWO-ROOM SUITE, $35. LIGHT and water supplied, wood and coal stove. 2-7763.

TWO-ROOM SUITES: FUEL, LIGHT and water. 440 Bay Street. 4-3750.

41 FLATS AND APARTMENTS WANTED, FURNISHED

WANTED—TWO OR THREE-ROOM apartment in Oak Bay by the first of March. Must be fully furnished and completely self-contained. Please write Box 765, Victoria Press, stating rent, address and phone number.

41A FLATS AND APARTMENTS WANTED, UNFURNISHED

WORKING WOMAN WITH QUIET teen-age son and daughter needs basement suite, two-bedroom flat or small house by February 24. Reasonable rent or reduced rept for services. 3-5484.

YOUNG COUPLE DESIRE SELFcontained, unfurnished basement suite. Phone 3-5597.

42 HOUSES TO RENT FURNISHED

OAK BAY — Modern two-bedroom bungalow with full basement and drive-in garage. Coal stoker. Available April 1. $90 per month.

LAKE HILL — Well-kept, two-bedroom house equipped with oil range and refrigerator. Oil heat. Immediate possession. $75 per month.

SAANICH—Ultra-modern two-bedroom house in high location. Drapes and TV aerial included. Automatic oil heat. Immediate possession. $90 per month.

PEMBROKE STREET — Four-room ground-floor duplex with sawdust range. Immediate possession. $60 per month.

HIGH QUADRA—Modern two-bedroom house with full basement and drive-in garage. Wired for electric range. Available February 7. $85 per month.

Contact Rental Dept.

Ker & Stephenson Limited
4-4127

42A HOUSES TO RENT, UNFURNISHED

GORDON HEAD—Spacious, beautifully furnished country home with automatic oil hot water heat. Secluded location. Available June 1 for six months. References. Please phone for appointment.

LANGFORD LAKE — Well-furnished waterfront home with guest cottage. Automatic oil heat. References required. Available March 1 for 12 months. $100 per month.

Contact Rental Dept.

Ker & Stephenson Limited
4-4127

ESQUIMALT — THREE-ROOM bungalow, highly situated overlooking harbor; wood range, fireplace in living room; adults; $50 per month. Fairfield — Modern four-room side-by-side duplex, wired for range, oil heating; adults; $75 per month. The B.C. Land & Investment Agency Ltd., 922 Government Street. 4-4115.

3 rooms, duplex, Fairfield $52.50
4 rooms, duplex, Fernwood $60.00
2 bedrooms, duplex, Jubilee $85.00
Lower duplex, walking distance $95.
Brown Bros. Agencies Ltd. 1125 Blanshard Street. 3-1183; or Mr. Valo, 3-0205.

BEACH DRIVE—BEAUTIFUL HOME with sea view for rent for six months, from March 1. Excellently furnished, oil heat. Close to Victoria Golf Club. Adults only. Apply to the Canada Trust Co. Phone 2-8111.

CARNARVON PARK — NEW TWO-bedroom duplex with full basement and drive-in garage. Automatic oil heat. Immediate possession. $90 per month. Contact Rental Dept., Ker & Stephenson Limited, 4-4127.

WHEN CHANGING YOUR ADdress, be sure to arrange for uninterrupted delivery of your Victoria Daily Times by telephoning 2-3131, Circulation Department.

COMFORTABLE BUNGALOW, TWO bedrooms. Practically new. Attached garage. Prompt possession. $75 per month. Apply in person only. Fraser Biscoe, 576 Yates Street.

SEVEN - ROOM HOUSE AND garage; one block park, school, bus. Fruit trees. Stove and oil heater supplied. Children welcome. $85. 9-1836.

NICE HOUSE TO LIVE IN. $75 per month, three bedrooms, kitchen with pantry, sitting room, garage, big lot for garden. 169 Joseph Street. Phone 3-1886.

NEW ARRIVALS
We can enable you to buy a home here before you sell; any city—or rent with option to buy. Dickie Realty. 2-4312, eves. 3-3640.

WHEN CHANGING YOUR ADdress, be sure to arrange for uninterrupted delivery of your Victoria Daily Times by telephoning 2-3131, Circulation Department.

AVAILABLE IMMEDIATELY, FIVE-room house. Easy to heat. Large garden plot, with fruit trees. Nice location. $55. 2-9585. 1728 Duchess.

GOOD ADULT FAMILY HOME with 3 good buildings and approximately 4 acres. Lease available. Box 748, Victoria Press.

GREENWOOD AVE., ESQUIMALT, bungalow, oil heated, 3 bedrooms, garage. 2-9011. No agents.

NICE SIX-ROOM HOUSE, RANGE included, clean; close to town; $70 month. 201 Ontario Street.

FOUR-BEDROOM HOUSE, COMpact, rent $65 per month. 4-3008. Immediate possession.

FOUR-ROOM HOUSE, GARAGE, basement, furnace, $65. Jubilee district. 4-6617.

DUPLEX—TWO BLOCKS PARK. Elderly couple or working couple. $65. 9-3283.

TWO-BEDROOM HOUSE, DRIVEin garage. Oil-O-Matic. Cumberland Road, Lake Hill. $95. 9-4442.

FIVE ROOMS AND UTILITY room. Oil heater, wired for electric range. $70 per month. 2-0125.

4-ROOM HOUSE, UNFURNISHED, lino, half mile past Glen Lake store on Sooke Road. Karl Smith.

JAMES BAY, FIVE-ROOM ONEfloor house, vacant March 1, $82.50. 3-9652.

42A HOUSES TO RENT, UNFURNISHED

FIVE ROOMS AND UTILITY, close up bus and school, $70 a month. 3-9169.

TWO-BEDROOM FURNISHED OR partly furnished house. 90 Belcrest Road.

MODERN RANCH-STYLE WATERfront home, fully furnished, Sidney. Phone Sidney 430.

FURNISHED COTTAGES, WINTER rates. View Royal Auto Court, 9-1923. 301 Island Highway.

FOR SIX MONTHS, MARCH 1, three-bedroom house. 2-5729.

DONEGAL BUNGALOW COURT—Weekly and monthly rates. 8-2824.

THREE-ROOM DUPLEX — AUTOmatic heat. Fairfield. 3-5602.

SEA FRONT 2-BEDROOM HOME, Deep Cove. Sidney 62F.

42B HOUSES TO RENT FURNISHED or UNFURNISHED

TWO MODERN STUCCO BUNGAlows, three rooms and bath, $45 a month, nine miles from city, Keating 128-M.

JEEVES BROS. MOVING, STORage. Local, long distance. 3-9832.

44 HALLS, STORES and OFFICES TO RENT

JONES BUILDING—Heart of downtown business section. Several small heated offices up to 840 square feet in area for immediate possession. Light elevator and janitor service included. Will decorate to suit tenant. Reasonable rental rates.

Contact Rental Dept.

Ker & Stephenson Limited
4-4127

OFFICE SPACE AVAILABLE, SITUated corner Government and Broughton Streets. 900 square feet. Light and heat supplied. Available March 1. On lease. Reasonable rental. Suitable for architects, chartered accountants, etc. Apply rental department, Pemberton, Holmes Ltd., 1002 Government St. Phone 4-8124.

CENTRAL DOWNTOWN LOCATION. Well-heated offices available. Suites or single. All conveniences, moderate rents. Apply A. Bernard & Co. Ltd., 629 Fort Street.

IDEAL FOR MANUFACTURER'S agent, 1,000 sq. ft. of ground-floor space. Centre of city. Phone 2-2814, business hours.

WOOLSWORTH HALL, 721 Courtney St. Dancing, meetings, parties, weddings. Modern kitchen facilities. Phone 2-0676, 4-9424.

1317 ESQUIMALT ROAD, STORE with rear entrance, suitable for plumber or electrician. 3-2759.

SHOP TO LET. 1806 COOK, MARCH 1. Apply 1802 Cook. 4-3131, 9 to 6 p.m.

THREE ROOMS ON GROUND floor, suitable for small store, business or offices. 1112 Cook.

MODERN OFFICES FOR RENT. Mobart Building, 745 Yates Street. Elevator and janitor service. 4-5541.

STORE WITH LIVING ACCOMMOdation at 2607 Douglas Street. Apply Taylor Spittal Ltd., 4-9303.

NEWSTEAD HALL, 734 FORT, FOR any occasion. 2-1121.

47 CARS FOR SALE

A WOOD USED CAR IS A GOOD USED CAR

WOOD MOTORS BLITZ
ON 1953 MODEL USED CARS
PLYMOUTHS
DODGES

RECONDITIONED IN OUR OWN SHOPS AND UNDER OUR FAMOUS "GOLD SEAL GUARANTEE". COME IN AND CHOOSE ANY ONE OF THESE CARS AND GET THE BEST DEAL IN TRADE AT THE SMALLEST DIFFERENCE.

PRICED TO SELL

All on one lot, 1061 Yates

53 DODGE Regent Sedan. Radio, heater, overdrive. (730B).
53 DODGE Special 5-Passenger Club Coupe, overdrive, radio, heater, turn signals, white walls. (748A).
53 DODGE Coronet V8 Sedan. Automatic drive, heater, turn signals. (807A).
53 DODGE Sedan. Heater, turn signals. (836A).
53 DODGE "Mayfair" Sedan heater, automatic drive. (840A).
53 DODGE Sedan. Heater. 3 to choose from. (867A).
53 DODGE Sedan. Heater, excellent. (842B).

PLYMOUTHS

53 PLYMOUTH Sedan. Heater. (704A)
53 PLYMOUTH Sedan, heater. (788A).
53 PLYMOUTH Sedan. Heater. Radio, fog lights, tutone. (789B).

All these cars are immaculately clean and look like new.

FIRST PAYMENT IN APRIL
Your present car will be considered for a down payment. Balance on Easy Budget Plan.

WOOD MOTORS
DEPENDABLE
DODGE - DE SOTO DEALER
1033—1061—1101 Yates
Phone 4-7136
OPEN EVENINGS TILL 9 O'CLOCK

COMPARE OUR VALUES

1955 VANGUARD Sedan, like new $1395
1953 ZEPHYR Sedan. Very clean $1395
1948 STUDEBAKER CHAMPION Sedan $745
1950 HUDSON Pacemaker Sedan. Very clean $995
1951 BUICK Special Sedan. Radio, Hydramatic $1495
1952 HILLMAN Sedan. Special $695
1949 HILLMAN Sedan $295
1941 DODGE Sedan $195

Open Friday Evenings.

JAMESON MOTORS LTD.
749 Broughton Street
Victoria, B.C.
Phone 4-8353; nights, 9-3252, 7-1189

1947 CHEVROLET, RE-BUILT MOtor, priced for quick sale. $595. 2-2244.

'47 CHEVROLET, RECONDITIONED motor, new tires and battery. $800. Terms. Box 770, Victoria Press.

1942 MERCURY — GOOD CONDITION. $325 or offer. 3-2038.

1951 BUICK TWO-DOOR, EASY terms available. Phone 2-8886.

$55 — 1937 CHEV. 4-DOOR. REquires repairs. 8-3306.

'37 FORD, GOOD CONDITION. Best offer. 2533 Shakespeare.

47 CARS FOR SALE

NATIONAL MOTORS LTD.

The Best Place To Buy Used Cars

From the Largest and Best Stock In Victoria Buy with Confidence

WEEKEND SPECIALS

1955 MONARCH Sedan. Air conditioner, signals. Like new, A-1. 3,000 miles. Save $'s $. Only $2695
1954 CHEVROLET Coupe, heater, one owner. Save $400. Only $1395
1954 FORD Sedan. Air conditioner, two-tone. Only $1595
1954 MONARCH Club Coupe. Radio, heater, automatic. Like new. Only $2295

6-Month Warranty

All Cars Winterized

No Monthly Payments Till March 15

1953 CHEV. Tudor Sedan. Heater, seat covers. Only $1445
1953 FORD Tudor Sedan, heater, only $1595
1953 CHEVROLET Sedan, heater, two-tone. Only $1395
1953 PLYMOUTH Sedan, heater, overdrive, new paint $1695
1952 HILLMAN Sedan, heater, very clean $795
1952 FORD Sedan, heater. Tops $1395
1951 MONARCH Sedan, heater, one owner. Only $1295
1950 MONARCH Sedan, heater, new paint. Whitewalls. Only $1195
1949 FORD Sedan. Heater $695
1949 AUSTIN Sedan. Heater $395
1948 AUSTIN 2-Door Sedan, heater $345

These Are a Few of the Bargains Featured This Weekend
SHOP EARLY

TRUCKS, TOO

1940 HAYES Pole Logging Trailer $295
1948 FORD Pickup, ½-Ton $425
1953 FORD Sedan Delivery. Heater $1395
1954 CHEV. ½-Ton Pickup $1295
1949 FORD ½-Ton Panel. Only $675

819 Yates 847 Yates
Open Evenings 4-8174

ESQUIMALT SERVICE
CORNER ADMIRALS AND ESQUIMALT ROAD

DOWN TO EARTH BARGAINS

52 DE SOTO Sedan. Automatic transmission, signals, white walls. Mechanically like new. Only $1675
51 CHEVROLET Sedan. Perfect $1045
47 AUSTIN Panel Delivery, only $175
52 BUICK Super Hardtop. Fully automatic. New tubeless tires $2345

TWO GOOD TRANSPORTATION SPECIALS
In Excellent Mechanical Condition
38 FORD $145
38 CHRYSLER $120

We will purchase outright or sell on consignment.

10% DOWN
ON YOUR PRESENT CAR
on a 24-Month Contract
3-5651 3-5651

47 CARS FOR SALE

GLADWELL'S $300 ROUND-UP SALE

Your Old Car Is Worth $300 (OR MORE)

IF IT'S LICENCED AND YOU
DRIVE IT
PUSH IT
OR
PULL IT
Onto The Lot
GLADWELL'S WILL ALLOW YOU
Three Hundred $ $
AT LEAST

YES FOLKS IT'S TRUE ONLY— GLADWELL'S
Famous For "SAFE BUY" CARS
Makes This Outstanding OFFER
Regardless OF Year Make Model

TRADE NOW
FOR A
GLADWELL "SAFE BUY"
GOOD AS NEW USED CAR

50 "SAFE-BUY" CARS AND TRUCKS TO CHOOSE FROM
A WHOLE CITY BLOCK OF USED CARS

THIS ONCE-IN-A-LIFETIME OFFER
FOR A LIMITED TIME SO ACT FAST

GLADWELL'S DRIVE-IN MARKET
Pandora at Quadra
4-7911 Open
2-2111 Evenings

OIL, 85c GALLON. RE-REFINED top quality oil for cars or marine use. McQuade's, Ship Chandlers, 1252 Wharf Street.

1953 DODGE 4-DOOR CRUSADER. Heater, seat covers. Top condition. $1,395. Phone 4-7236.

'48 PLYMOUTH SPECIAL DE LUXE sedan, good condition, good tires, heater, radio. $750. 9-1198. 2-5414.

1938 OLDSMOBILE FOR WRECKing. $10, good 12-volt battery, $6. Phone 8-2654.

5 TIRES WITH SAFETY TUBES, size 710-15, price $25. Call after 6 p.m., 210 Homer Road.

47 CARS FOR SALE

EMPRESS MOTORS

Weekend Buys
YOUR CHOICE

41 AUSTIN Convertible. Good tires $49
37 STUDEBAKER Sedan. Running condition $49
48 MORRIS Sedan. Blue $149
50 PREFECT Sedan. Blue $149
49 AUSTIN A40 Sedan. Beige $395
48 MORRIS Sedan, one owner, 18,000 miles. Very good $395
55 VOLKSWAGEN ½-Ton Truck, radio, heater, only 5,000 miles. Including canopy $1650
55 NASH Metropolitan, radio, heater, 6,000 miles $1395
53 VAUXHALL Sedan, roomy, powerful, economical $1295
54 VAUXHALL Sedan. Another one-owner car, like new $1545
50 AUSTIN A40 Sedan, one owner $495
51 AUSTIN A40 Sedan, heater $525
49 CHEVROLET Sedan, heater $795
48 PONTIAC Sedanette, radio, heater $795
49 NASH Sedan, color, beige $795
53 DODGE 5-Passenger Coupe, heater $1295
51 BUICK Roadmaster Sedan, Dynaflow, radio, heater, electric window and seat controls $1845
51 OLDSMOBILE '88' Sedan, heater $1395
52 MERCURY Sedan, heater $1595
54 PLYMOUTH De Luxe Sedan $1795
54 METEOR Ranch Wagon, top condition $2395
50 PONTIAC Sedan $995
50 PONTIAC Chieftain, radio, heater $1095
50 PONTIAC 5-Passenger Coupe $1050
54 CHEVROLET De Luxe Tudor Sedan, powerglide, power steering, heater, air-conditioner; only 6,000 miles $1975
46 OLDSMOBILE Convertible, Hyramatic 6 $695
46 CHEVROLET 2-Door Sedan $495
50 DODGE De Luxe Sedan $1095
51 DODGE Coupe $975

Free Life Insurance
30-Day Exchange

No Time Payments Until March 15th

A GOOD DEAL and a GOOD DEAL MORE

NEWCAST DAILY CJVI, 5.45 P.M.

EMPRESS MOTORS
Fort at Quadra
Thru to View
Open Till 9 p.m.
2-7121

PLIMLEY CAR CENTRE

Now Gives You A WRITTEN GUARANTEE OF DEPENDABILITY

52 MERCURY Fordor Sedan. Fully equipped with radio, heater, air conditioner, turn signals. New tutone paint, new tires. Inspect, try, buy. Only $1495
50 STUDEBAKER 4-Door Sedan. The economy champion. Equipped with overdrive, air conditioner $825
49 FORD Fordor. Radio and heater equipped. Motor completely overhauled by Ford experts. Priced to sell $666

Large Selection of Transportation Specials FROM $50

ENQUIRE ABOUT OUR "Family Protection Plan" ON TIME PAYMENTS

OPEN 8 A.M. TO 9 P.M.

1020 YATES
2-9121

47 CARS FOR SALE

SPEEDWAY MOTORS

WILL SELL 1951 THAMES PANEL
RUNS GOOD
LOOKS GOOD
1956 LICENCE
$2.05
TAX AND TRANSFER INCLUDED

YOU MAY BE LUCKY
IF YOU BUY A CAR
ANY CAR
THIS MONTH
DRAW WILL BE
MARCH 3RD
YOUR NAME WILL BE ENTERED IN THE CONTEST AND
SOME ONE
WILL HAVE THE CHANCE TO BUY THIS HANDY EXTRA UNIT FOR
Two Dollars
AND FIVE CENTS

CARS — CARS — CARS

52 Ford Sedan $1,395
51 Pontiac Sedan $995
51 Nash Rambler $1,395
51 Pontiac '8' Sedan $1,095
51 Ford Tudor $895
50 Ford Tudor $695
50 Chevrolet Tudor $895
50 Pontiac Sedan $795
49 Meteor Sedan $595
49 Meteor Tudor $695
49 Monarch Sedan $795
47 Chevrolet Sedan $495
47 Plymouth Sedan $595
47 Plymouth Tudor $495
46 Monarch Sedan $395
46 Chevrolet Sedan $395
41 Ford Tudor $95
40 Willys Sedan $75
40 Ford Tudor $145

ENGLISH CAR BUYS

51 Austin Sedan $545
52 Austin Sedan $695
50 Austin Sedan $495
49 Hillman Sedan $395
52 Morris Convertible $595
49 Morris Convertible $395
50 Morris Convertible $495
53 Consul Sedan $995
48 Standard Coach $60
54 Volkswagen Pickup $1,395
53 Ford Pickup $1,295
52 Ford Pickup $895
50 Ford Pickup $595
50 Ford Panel $595
53 Pontiac Sedan Delivery $1,395

951 YATES ST.
4-3524

WILSON'S SALE CONTINUES

They're Moving Fast So Don't Wait!

53 AUSTIN Sports Convertible. Heater $845
50 AUSTIN Sedan. Heater $445
54 CHEVROLET Sedan. Heater $1645
52 PONTIAC Sedan. Heater $1295
51 CHEVROLET 2-Door. Heater $1095

NO MONTHLY PAYMENTS UNTIL LATE MARCH

1952 JAGUAR Mark 7 Sedan, with heater. A fine quality British car, for only $1995

51 CADILLAC Coupe Hydramatic $2375
52 OLDSMOBILE "98" Sedan. Hydramatic, radio and heater $1995
52 JAGUAR Sedan. Heater $1995
53 OLDSMOBILE Super "88" Sedan with radio and heater. Special $2095

GET IN ON THE CLEARANCE SPECIALS NOW!

WILSON MOTORS
Yates at Quadra
3-1108
Victoria's Busiest Dealer

NO DOWN PAYMENT

GOOD SELECTION, '35 TO '45 CARS WANTED
CASH
Or
Consignment
VAN ISLE
945 Yates
2-6810 or 5-1106

1952 AUSTIN SOMERSET, GOOD condition, $735. Terms arranged. 3-4331.

1949 DE LUXE CHEVROLET SEdan, first class condition, radio, heater. Price, $700. Phone 9-2775.

1955 DODGE, DUE TO CIRCUMstances, must sacrifice. Phone 2-0044 after six p.m.

'41 NASH AMBASSADOR 6 SEDAN. A-1 mechanically, good tires. $135. 2-0747 or 1109 View.

47 CARS FOR SALE

OLSON'S Drive-In Used Car Super-Market

JACK POT

1947 MERCURY Sedan. Victoria's best buy at $199

DRIVE AWAY

1950 PREFECT Sedan. Low cost operation plus British workmanship $199

VALUE BUYS

1948 CHEVROLET Sedan. Yours for $399
1949 DODGE Sedan. Dependable Dodge. Very good $899
1950 PONTIAC Sedan. Custom radio, heater. Top quality car $999
1950 OLDS Hydramatic. Drive in comfort. One of GM's better cars. Excellent $1099
1951 VANGUARD Sedan. One of the top British makes. Full 6-Passenger Sedan $599
1951 STUDEBAKER Club Coupe. The famous V8 Equipped with overdrive. A real buy $1199
1952 FORD Hardtop. Showroom condition. Hard to find a car like this. Radio, heater, white walls $1599
1952 CHRYSLER 6-Pass. Coupe. We've never seen one as clean as this. Automatic. Custom equipped $1799
1953 FORD Customline Sedan. An immaculate car. You'll drive with pride $1649
1954 FORD Two-Door. One owner. Driven 1,200 miles $1849
1954 CHRYSLER Hard Top New Yorker. De luxe leather upholstery. Power windows, white walls. Super radio and air conditioner. Very low mileage. V8 motor. Luxury in every way. Cost $5,492. Today $3699
1954 PLYMOUTH Sedan. Showroom condition. Custom radio. Heater $1899
1955 PLYMOUTH Belvedere Sedan. Look, 2,000 miles. Powerflite transmission, turn signals, backup lights. Chrome wheel discs. On the road, only $2399

DEAL WHERE YOU'RE SURE

OLSON'S DRIVE-IN USED CAR SUPERMARKET
1036 YATES 4-1147

BRITISH AUTO CENTRE

INVITE YOU TO DRIVE THE ALL NEW VANGUARD MK. III

Today's BIG Look IN BRITISH CARS

Astounding Performance
Astounding Economy
Astounding Low Price

THIS IS THE CAR THAT WAS THE SENSATION OF THIS YEARS BRITISH MOTOR SHOW. WE WILL ALLOW TOP PRICE FOR YOUR TRADE-IN. BALANCE TO SUIT YOUR BUDGET, ONLY

$2198
COMPLETELY EQUIPPED

HEATER, DEFROSTERS
WINDSHIELD WASHERS
BLINKER TURN INDICATORS
BACK-UP LIGHTS
COURTESY LIGHT
TUBELESS TIRES

HEADQUARTERS FOR MORRIS, MG, VANGUARD TRIUMPH

971 Yates at Vancouver
2-8141

55 Willys Custom Sedan, new $2,395
53 Austin Sedan, like new $1,095
48 Chev. Fleetline Coach $745
49-50 Ford Custom Sedan $895
'645 Willys 4-wheel-drive Jeep $645
50 Austin A-40 Sedan $595
48 GMC ½-Ton Pickup $595
49 Vanguard Sedan $495
48 Morris 10 Sedan $295
39 Chev. Coach good $195
50 Thames Panel $145

MASTERS MOTOR CO. LTD.
ACROSS FROM Y.M.C.A.
815 VIEW PHONE 3-3541

1954 PONTIAC TWO-DOOR SEDAN. Immaculate condition. Custom radio and conditionaire. See to appreciate. Sacrifice, $1,675. Private. 4-4018.

PONTIAC SEDAN, LATE '39. EXcellent condition. Paint, upholstery, tires, good. Radio, new heater. This car has been well kept up. Bargain at $245. 3-2769.

1955 CADILLAC HARDTOP coupe, gone 4,000 miles. Must sell at $1,200 below new price. Chet Dowman's Service Garage, 724 Johnson. 3-1411; eves. 4-3443.

SACRIFICE, LEAVING B.C. BEST offer. 1955 Chev Bel Air 2-tone 2-door. V.I. powerglide; radio, heater, white wall tires, direction signals. Cash. 4-9085.

'35 FORD, GOOD FOR PARTS. $50 or best offer. Call any time. W. E. King, 410 Wilson St., Victoria West.

$14 FOR A PINK CARD IF YOU are over 25 and have a good driving record. Why pay more? Swinerton's, 620 Broughton St. 3-7181.

CORONATION MOTORS LTD.
1939 Plymouth 1949 motor $225
1954 Hillman Low mileage $1,195
Phone 2-6314 or 3-4023

1952 CADILLAC CONVERTIBLE. Hydramatic, radio, conditionaire, new top, electric windows. Trade and terms; 3-4511, 1400 Hillside.

'47 MERCURY SEDAN. TERMS ARranged. 3-9883 eves.

47 CARS FOR SALE

See These Special
USED CAR VALUES NOW!
K M MOTORS

52 PLYMOUTH 2-Door Sedan. Radio, heater, low mileage. Only $1199
50 PONTIAC 5-Passenger Coupe. Custom radio, heater. Very popular model $999
51 MORRIS Minor, in exceptional condition. Heater. Very clean. Only $599
53 HUDSON "Jet" Sedan. Pretty 2-tone. A1 condition. Only $1499
51 BUICK Super Tudor Sedan. Custom pushbutton radio, heater. One owner. Only 34,000 miles. New tires, high luxury for the low price of only $1599
50 PONTIAC 4-Door Sedan. This ever-popular model is priced to sell at the low, low price of only $899
48 PONTIAC Sedan Delivery. New battery, new tires. Very clean condition $799
49 PACKARD Sedan $1069
50 HUDSON Sedan $1049
49 CHEVROLET Sedan $699
52 AUSTIN Somerset $789
50 AUSTIN Sedan $489
48 MORRIS 10 Sedan $289
47 KAISER Sedan $299

TRUCK SPECIALS

55 T.H. Pickup, ½-ton $1,695
48 AUSTIN Van Delivery $199
41 G.M.C. Pickup $299
41 DODGE Pickup $199

We Buy, Sell and Finance

1030 YATES
PHONE 2-5822

Louis Nelson
810 Johnson St. 3-6113, 822 Pandora

56 STANDARD "10" Sedan. Under 500 miles, new car guarantee $1495
54 AUSTIN Somerset Sedan $1295
53 ZEPHYR Sedan $1195
53 VANGUARD Voyager Sedan MK 11. One owner, new tutone paint $1195
53 THAMES ¾-Ton Panel $350
52 CHEVROLET ½-Ton Pickup $950
52 AUSTIN Countryman $795
46 STANDARD "8" Coach $125

BROWNE-WILKINSON
New and Used Cars
AUTO SALES LTD.
847 Yates Street 2-7411

NO DOWN PAYMENT

53 Plymouth Sedan $1,295
54 Vanguard Sedan $1,195
52 Chev Sedan $1,095
51 Meteor Sedan $1,095
50 Pontiac Sedanette $825
50 Ford Coupe $895
49 Ford Coupe $695
48 Plymouth Sedan $650
48 Pontiac Coupe $495
49 Vanguard Sedan $395
47 Pontiac Sedanette $595
48 Hillman Sedan $275
38 Plymouth Sedan $95
40 Hudson Sedan $95
48 Standard Touring $45

WE PAY KASH 4 KARS
Liberal Legitimate Guarantee
Art, Ted or Daddy Ganner or Jack Gwilt

MIDTOWN AUTO SALES LTD.
837 Yates (opposite Atlas Theatre)
NO DOWN PAYMENTS
TO RESPONSIBLE PARTIES

1953 Chev. Belair $1,345
1951 Chev. De Luxe Sedan, torpedo back $1,095
1950 Pontiac Tudor, radio, heater $945
1950 Ford Convertible, rebuilt motor. Radio and heater $1,245
1949 Ford ½-Pass. Radio and heater $795
1949 Ford 5-Passenger in exceptional condition $795
1949 Monarch Sedan $795
1948 Austin A40 $295
1947 Pontiac Sedan $495
1946 Ford Sedan $495
1941 Chevrolet Sedan $95
1941 De Soto $95

See Earl or Norm
Open 9 to 9—Trade Up or Down
We Buy Cars for Cash—2-2241

NO DOWN PAYMENT

$8 monthly, '40 Hillman $99
$9 monthly, '37 Lafayette $115
$25 monthly, '47 Mercury $325
$30 monthly, '46 Ford $385
$37 monthly, '50 Pontiac $695
$66 monthly, '52 Chevrolet $1,245
$105 monthly, '54 Plymouth $1,985

ART'S CAR SALES,
Burnside and Harriet 3-8302

1940 PLYMOUTH COUPE. VAN Isle, 945 Yates. Phone 2-6810.

CASH FOR CARS AT ART'S BURNSIDE AND HARRIET. 3-8302.

'42 CHEV. TUDOR. EXCELLENT body. $295. Van Isle, 2-6810.

MOLYOIL SUPER LUBRICANT. Ask your dealer for it today.

BRIDGE LESSON

By Oswald Jacoby

Earlier this week we learned the danger of reopening on suspicion when the opening bid of one notrump is passed around. Here's a hand in which I was guilty of the same dangerous action. It helped my son Jim and me win a national championship a couple of months ago, but we both knew we were on thin ice.

When one no-trump was passed around to me, I hated to pass the East hand, but I also hated to rely solely on a bid of two spades. Hence I tried a dangerous double.

Jim opened the three of diamonds from the West hand, hoping that I would be able to lead hearts through declarer. Declarer played the seven from dummy, and I played the eight without the slightest hesitation.

South won with the ace of diamonds and now had the impression that Jim had led from some combination headed by queen-jack. He didn't know the club situation, but he thought that he knew what was what in diamonds. Hence he led a small diamond towards dummy.

Jim saw his chance and took full advantage of it. He played the jack of diamonds! This made South all the surer that Jim led from both honors and was now "splitting his equals."

Hence South played low from the dummy, Jim now led his last diamond, and South confidently finessed dummy's ten. This allowed me to win with the queen. South never got a second diamond trick and never got to dummy for a club finesse.

We wound up setting the contract three tricks, easily winning the board. If we hadn't managed to hornswoggle declarer in the diamond suit, South would have taken two diamonds, four clubs, and a spade, fulfilling his doubled contract.

NORTH 4
♠ J 6 2
♥ 8 5
♦ K 10 7 4
♣ J 8 6 4

WEST
♠ 10 3
♥ A Q 10 9 6 3
♦ J 9 3
♣ 9 3

EAST
♠ K Q 9 7 5
♥ K 4
♦ Q 8 6
♣ Q 7 2

SOUTH (D)
♠ A 8 4
♥ J 7 2
♦ A 5 2
♣ A K 10 5

Neither side vul.

South	West	North	East
1 N.T.	Pass	Pass	Double
Pass	Pass	Pass	

Opening lead—♦ 3

47 CARS FOR SALE

PRICES SLASHED!

Gladwell's Truck Division Has the Deal for You

38 CHEVROLET Panel $50
39 G.M.C. 2-Ton $75
48 MERCURY Cab and chassis $395
50 VANGUARD Station Wagon $395
50 INTERNATIONAL Pickup $495
50 AUSTIN Pickup $395
51 THAMES Panel ½-Ton $325
51 FORD Pickup $795
52 FORD Pickup $888
52 PONTIAC Sedan Delivery $1195
53 FORD Sedan Delivery $1391
54 METEOR Sedan Delivery $1790

GLADWELL'S TRUCK DIVISION
800 BLOCK, PANDORA
4-7911 - 2-2111
OPEN EVENINGS

OFFERS—PLAINLY MARKED ON the envelope "Offer for A-69" will be received by the undersigned, up to noon, February 17, 1956, for a 1948 Ford 4-door sedan located "as is and where is" Department of Highways Yard, Langford, B.C. For further information contact the Yard Foreman, Department of Highways, Langford, B.C.

Licence and registration are not included and it is a condition of sale that all Provincial Government identification be removed from the vehicle immediately after its collection.

The successful bidder will be subject to S.S. Tax and the highest or any offer will not necessarily be accepted.

ACTING CHAIRMAN,
Purchasing Commission,
Parliament Buildings,
Victoria, B.C.

1935 CHEVROLET SEDAN, GOOD running order. $55. 2-5305.

'52 METEOR, $985. NEEDS SOME body work. 9-2721.

NO CASH AT VAN ISLE.

47A TRUCKS and TRAILERS FOR SALE

1938 FORD HALF-TON. REASONably good shape; ideal for handyman. Phone 4-6141.

FOUR-WHEEL HOUSE TRAILER for sale. Apply 817 Dunsmuir Road, Esquimalt. 2-8864.

1951 FARGO HALF-TON PICKUP. Good condition. Phone 8-1509.

47B PARTS, TIRES and ACCESSORIES

12-VOLT BATTERIES
$19 Ex.
6-VOLT BATTERIES $11.50 Ex.
FULLY GUARANTEED

FRANCIS BATTERIES & TIRES LTD.
RETREADING SPECIALISTS
1412 Quadra St. Phone 3-7032

COMMUTER - TYPE MUD AND snow retreading. Factory-approved method. Francis Batteries & Tires Ltd. 1412 Quadra Street. 3-7032.

COMPLETE STOCK OF INTERNAtional mufflers. Hollywood true tones. Sandy's Auto Wrecking, 1023 View St. 2-7521.

REFINED OIL. NEW AND USED rebuilt parts. Sandy's Auto Wrecking, 1023 View Street. Phone 3-7521.

NEW CARTER CARBURETOR. Fits Dodge, Plymouth. $12. Room 130, Yates Hotel.

GOODYEAR SUBURBANITE. Winter tires, all sizes, at Gavin Jack, 1317 Quadra. 3-0331.

CLARK'S AUTO PARTS. 3233 Douglas. Used parts for cars and trucks. 4-8041.

DAVID STREET AUTO WRECKERS for parts for cars or trucks. 2-9879. 526 David Street.

VICTORIA WEST WRECKER. 214 Dundas. 3-8233; nights, 4-4327.

47C AUTO REPAIRS and SERVICE

PUT YOUR CAR IN SHAPE FOR another season. We supply parts, new or used, tools, space and advice, do it yourself or we can do it for you, and save, at the U-FIX-IT Garage, 622 Pandora. Phone 3-5552.

RADIATOR SERVICE AND REpairs. Expert, economical, fast. See WILSON MOTORS, Yates at Quadra.

MOONEY'S AUTO BODY SHOP, 3-4177. Complete collision repairs, painting, etc.

47D AUTO FINANCING and INSURANCE

Automobile Financing
Auto Loans
Monthly instalment plan financing of automobiles, household appliances, furniture and commercial equipment.
Money-saving rates on direct auto loans. Life insurance up to $1,500 at no extra cost. Generous terms. Quick decisions.
Island Finances Limited
1112 Broad St. Phone 4-6831

CAR BUYERS
Before you buy your new or late model used car see us about our low cost financing service. Available for either dealer or private sales.
A. M. TAYLOR SPITTAL
1210 BROAD STREET

48 CARS AND TRUCKS WANTED

WANTED, FORD ONE-TON REAR end. 3-8233 to 5.30 p.m., eves. 4-4327.

CARS WANTED FOR CASH OR consignment. Midtown Auto Sales. 837 Yates. 2-2341.

KM MOTORS, 1030 YATES
We buy, sell and finance. 2-5822.

BUY TRUCKS CARS FOR CASH. Van Isle, 945 Yates Street 2-6810

49 BOATS and MARINE FOR SALE and WANTED

WE ARE TO PLEASED ANNOUNCE THAT Mr. Harry Anfield
WHO HAS FOR MANY YEARS BEEN ASSOCIATED WITH BOATING ENTHUSIASTS AND THEIR REQUIREMENTS HAS NOW JOINED
OUR STAFF
WE INVITE HIS MANY FRIENDS TO AVAIL THEMSELVES OF
HARRY'S SERVICES IN OUR SHOP
Our complete stock of repair parts for all makes of motors together with our cheerful service and guaranteed work will make you, too, a satisfied customer.
VICTORIA MARINE WORKS
2007 Government St. 5-2407, 5-2408

BOAT MOTOR SALE
New Scott Atwater 7½ h.p. ... $251.56
New Scott Atwater 10-h.p. ... 314.36
1956 Scott Atwater 3.6-33 h.p., 9-h.p. Wisconsin (used) ... 75.00
1949 Scott Atwater 16-h.p., long shaft ... 250.00
Crestline boat trailers to 14'. Complete fenders, tail light (new) ... 134.25
Specialized repairs to all Air-Cooled Motors
WOODS & CLARK
1834 Oak Bay Avenue 4-3421

FIBREGLAS
Now is the time to get your boat ready. 3 grades of material from 20c sq. ft. Mould your own cartop boat. Full particulars now at
SURFACING PRODUCTS & MARINE SUPPLIES LTD.
845 Yates Phone 2-1928

MARINE PLYWOOD
Yellow Cedar. Boat lumber. Detail sizes to your plans.
R. A. GREEN LUMBER CO. LTD.
2891 Douglas St. 4-7614

BOAT LUMBER FOR SALE IN small or large quantities dressed to your size. E.G. red cedar, yellow cedar, pine, bending oak, rough spruce oars. Extra long panels of marine plywood. Free boat plans and suggestions.
BUILDERS SASH & DOOR LTD.
350 Gorge Road 2-3171

OWN A BOAT? INVESTIGATE Fiberglas. Sportcraft. Plexiglas. All at Industrial Plastics, 380 Johnson, 4-5814.

49 BOATS and MARINE FOR SALE and WANTED

BATTERY WEAK?
Get a new "LONG LIFE" 10-year guaranteed battery, fast starts, will not leave you stranded, you can run it right down flat, wait only a couple of minutes, add nothing. If your motors OK your "Long Life" battery will start your car—No other battery can claim this or give you a 10-year written guarantee. Better get "Long Life" today.
SHIP CHANDLERS (McQUADE'S) LTD. Phone 3-1141
Bottom of Yates, Between You and the Water

19-FOOT EXPRESS CRUISER (Chris-Craft), mahogany cabin, sponge rubber mattresses, sleeps 2. Toilet, galley, flying bridge, 25-horsepower Johnson with remote control. Priced for quick sale at $1,500 complete. Cost of construction 18 months ago $2,200. Apply Box 751, Victoria Press.

PAINT-UP TIME
Now! We have the new Chris-Craft Mahogany Stain and a complete line of Brolite 2-Span Marine Paint, Varnishes, Stains.
56 colors to choose from.
ANGUS MARINE SALES & SERVICE
2220 Douglas Street Phone 4-7431

CHRYSLER MARINE DEALERS
Mercury Outboards
ORR MARINE DISTRIBUTORS
130 Kingston Street 2-5813

WANTED — APPROXIMATELY 23-foot cruiser up to $2,500 value. Box 768, Victoria Press.

WANTED, 25 TO 40 H.P. MARINE engine. Prefer 4-cylinder, reduction drive. Phone 7-2808.

ISLAND MARINE SUPPLIERS LTD.
1214 Wharf Street 2-8258

51A MORTGAGE LOANS

MONEY TO LOAN
On first mortgage any amount. Building Loans a Specialty.
Quick Decisions
No Delay
Apply
BROWN BROS. AGENCIES LTD.
1125 Blanshard St. Phone 3-1183

FUNDS ON HAND AND IMMEDIATELY AVAILABLE FOR MORTGAGE LOANS
Large and small amounts, low interest, quick decisions, repayments to suit, reasonable charges, mortgage and agreements purchased.
P. R. BROWN & SONS LIMITED
1112 Broad Street Phone 4-7171
"Serving Victoria for over 50 years"

MORTGAGE FUNDS
In small and large amounts. For residential and business properties. Prompt discussions. Low interest rates. Also N.H.A. Home Loans.
A. BERNARD & CO. LTD.
629 Fort Street

MORTGAGE LOANS
Private money available for both 1st and 2nd mortgages. Contact M. Braithwaite Financial Survey Ltd., 1324 Government St. 4-9305.

WANTED — SECOND MORTGAGE on new 12-suite apartment, good location. Box 604, Victoria Press.

52 WANTED TO BORROW

INVEST IN THESE WELL-SECURED MORTGAGES
1st Mortgage — $18,500, $250 per month, 7% interest, on 5-year term, excellent covenant. Value $44,000.
1st Mortgage — $6,000, $90 per month, 6½% interest, on 5-year term. On value $16,000.
1st Mortgage — $4,000, $50 per month, 6½% interest, on 5-year term. On value $9,000.
2nd Mortgage — $2,000, $30 per month, 7% interest, on 5-year term. $400 discount on this one.
2nd Mortgage — $2,750, $80 per month, 7% interest, only 3-year term. $450 discount, good covenant.
We have many other investments to choose from.
Call John Blair or Eric Charman
Northwestern Securities Ltd.
631 Yates 4-8054

WANTED
Small and large amounts for first mortgages on selected residential and commercial properties. Enquires invited.
A. BERNARD & CO. LTD.
629 Fort Street

53 TIMBER BROKERS

TIMBER AND TIMBER LAND appraisers, evaluators, large or small tracts. Archibald S. Kerr and Associates, Registered Foresters, 3-1415; eves., 2-4746. 723 Fort Street.

TIMBER, LAND APPRAISALS—cruising—general forestry. T. A. V. Tremblay, Registered Forester, 5-3143, 2-4879.

53 A TIMBER FOR SALE AND WANTED

WANTED ANYWHERE IN B.C. standing timber or land suitable for tree farming. Frank G. Rainsford, 923 Port, 2-3634, 2-9888 eves.

TIMBER AND SECOND-GROWTH lands anywhere in B.C. San Juan Logging, Box 599, Victoria Press.

53 A TIMBER FOR SALE AND WANTED

WANTED TO BUY — LAND AND timber or standing timber, fir, hemlock, balsam or cedar, first or second growth. Also peewee or bigger logs, any length, any amount, felled or felled and bucked or cold decked, or delivered to our mill. Highest prices. Atom Lumber Co. Ltd., 210 Johnson Street West. 2-2249, 2-6621; eves. 2-4032.

TREE OR MILLION B.F. 9-2383.

54 BUSINESS OPPORTUNITIES

RANDALL'S LTD.
APARTMENT BLOCK
15 Suites
Fairfield, new and ultra-modern, grossing nearly $15,000 in rentals. Heavy oil heating, wired for TV. Present mortgage 5% includes interest, principal and taxes. In the best rental area. Considered one of the best for value and investment.
Price $120,000

AUTO COURT MOTEL
Location Is Everything
Nine lovely units operated by one owner. Hot-water heating and operating costs very low. Five-room bungalow for owner and office. Gross revenue approximately $19,000. Considered an outstanding money maker.
Terms Price $35,000

APARTMENT BLOCK
6 Suites
Fairfield, six de-luxe suites, most of them nicely furnished. Very moderate rentals which could be increased. Close to sea and park. Attractive and comfortable. Low operating costs. Very nice terms.
Price is $37,000

GROCERY STORE
One That Pays!
Handles a little of everything, and making good money, no near competition. Serves own community. Clean stock. This is a proposition for man and wife. Living quarters above store. Owner will take nice bungalow as part payment or in exchange. Stock, business, fixtures.
Price $7000
Mr. Randall, eves. 2-5447
Mr. Davis, eves. 4-8614.

GEORGE RANDALL LIMITED
1309 DOUGLAS ST. PHONE 4-8109

P. R. BROWN
& SONS LTD. EST. 1900
1112 Broad Street Phone 4-7171

APARTMENT HOUSE
JOAN CRESCENT
Exclusive
Eleven self-contained spacious suites, consisting of three, four, five and six rooms with electric range and frigidaire, most with fireplaces, each with a home-like atmosphere, which will appeal to the discriminating. Beautiful garden, concrete driveway, heavy duty Oil-O-Matic hot-water heating. Good revenue
$85,000
Mr. Holms, 4-7171; Eves. 4-1005

NEW — EXCLUSIVE
CHOICE LOCATION
11-SUITE APARTMENT
$80,000
Showing 13% return, this smart new apartment offers an excellent investment to the careful buyer. Each suite is equipped with electric stove and fridge and has the convenience of automatic laundry facilities. Close to sea and near bus and shopping centre. Cash to handle
$26,000
For further particulars, please contact
Keith Archibald, Eves. 2-0076, or R. O. Ney, Eves. 4-5406;
Days, 2-9145

VICTORIA REALTY LTD.

BUSINESS BLOCK STORES AND apartments, Oak Bay. Net revenue approximately $2,800. Price $27,500. 2-4764.

$1,000 DOWN — TWO DUPLEXES on one lot. Income $140 a month. $7,800. No agents. 4-7760.

SUBURBAN GROCERY - CONFECTIONERY with unlimited possibilities. 7-2279 evenings.

CANDY VENDING MACHINE BUSINESS for car owner with spare time. Box 758, Victoria Press.

54 BUSINESS OPPORTUNITIES

Well Secured Grocery Business Plus Revenue and Living Quarters
Situated on a main thoroughfare in a rapidly expanding residential district and on the only commercially zoned property available, this modern self-serve grocery has been efficiently operating and expanding since its inception. It has all modern equipment and offers a popular meat section with a walk-in cooler and other adequate refrigeration. IN ADDITION there is clean comfortable 3-bedroom living quarters with electric kitchen and dinette, large living room with wall-to-wall carpet and fireplace, and a Pembroke bath, PLUS a fully self-contained 3-room suite for rental if not required. Grocery stock kept around $8,000 and the gross turnover is running close to $100,000. Full information is available to genuinely interested purchasers. An exclusive listing priced at
$34,500 (plus stock)
STEWART CLARK & CO.
608 Broughton 5-2481
Eves. Mr. Custance, 3-7930

NO BARGAIN
NO CONVERSION
GENUINE 4-PLEX
No this is not a bargain, IT IS BEYOND THAT. Just imagine a GENUINE 4-PLEX, all SELF-CONTAINED, separate suites with PRIVATE ENTRANCES. Each suite contains living room with fireplace, two bedrooms, kitchen and 3-piece bathroom, separate meters and all NEW COPPER PIPING throughout. Owner, only taxes and water. Shows over 13% net. Situated in good rental area close to Parliament Buildings. Only $2,000 down.
Full Price Only $13,200
Slight reduction for larger down payment.
For further information and particulars, please call Algy Parker, 4-8054 or Res., 2-0257.
Northwestern Securities Ltd.

APARTMENTS - HOTELS - DUPLEXES - AUTO COURTS - BUSINESS PROPERTIES
Yates St. building with stores and splendid investment. Price on application.
8-unit Auto Court on the highway, fully furnished. A fine, steady business
$28,000
Waterfront Apartment Block. One of the choicest. $50,000 cash to handle. Full price
$125,000
For further information, call J. Smith
A. BERNARD
& CO. LTD.
629 Fort Street
Office 4-9335 Evenings 2-3998

L AND S
MATCH THIS?
REVENUE
Three suites (two fully furnished with chrome dinette suite, chesterfield, beds, ranges, etc.). One suite has two bedrooms, living room, kitchen and bathroom. Eight-foot basement. Oil heat. Two garages, one carport.
This property is very spacious, in good condition, in a high-rental location, near everything. Can be bought for only $3,000 down, balance $85 month. REVENUE IS $180 PER MONTH.
Full price only $11,450
M.L.S.
L. H. Rands, 3-4117; Eves. 2-8980
LEACH AND SPARKS
1119 BLANSHARD ST.

VICTORIA, B.C.
APARTMENT — Six suites, fully-furnished, clean and spotless; walking distance, Fairfield; net from 1955 operating statement, $4,057.25. Price $27,500; terms, $16,800 down. No. 958.
APARTMENT — Nine suites, fully-furnished, plus owner's suite, Fairfield; nets $4,000 plus the extra suite. Price $27,500, terms.
GUEST HOME, NURSING HOME OR APARTMENTS—Five bathrooms, 11 rooms, basement, oil-hot-water heat, all oak floors, fully furnished. This is a de luxe property. Price $33,500, terms.
F. Marconi, 3-7174; eves. 4-6625.
F. N. CABELDU LTD.
1212 Broad Street

For Choice
APARTMENT PROPERTIES
Large or Small
See L. J. Collis
PEMBERTON, HOLMES LTD.
Established 1887
1002 Government St. 4-8124, 3-6346

CITY DUPLEX — $2,500 DOWN. Good condition inside and out. Separate furnaces, entrances and meters. Investment showing about 14% net. Price $7,900. L. J. Collis, 4-8124; eves., 3-6346. Pemberton, Holmes Ltd., 1002 Government St.

54 BUSINESS OPPORTUNITIES

BUNGALOW COURT
One of Vancouver Island's finest bungalow courts situated in the most popular resort area on Vancouver Island. Included with the property is a fine ranch-type home of two bedrooms, living room, kitchen, utility, etc. For five months operation owner enjoys a net revenue of $3,600 plus own home with all expenses paid. Asking price
$32,500
With terms available.
For further details contact
J. M. Chesman 4-8124, eves. 3-4833;
K. R. Liss 4-8124, eves. 2-5865
Pemberton, Holmes Ltd.
1002 Government St.

BOAT RENTAL MARINE BUSINESS
Statement taken from Income Tax Relations shows this business earnings 15%. Located in the finest well populated fishing area, with over 100 feet of waterfront, fine 6-room living quarters. Approximately $18,000 will handle. This is a year round business and can be greatly increased. This is worthy of your fullest investigation. For further details contact: J. M. Chesman, 4-8124; eves., 3-4833; K. R. Liss, 4-8124; eves., 2-5865.
PEMBERTON, HOLMES LTD.
1002 Government Street

REVENUE
5 UNITS
OAK BAY JUNCTION
Fully furnished with all NEW furniture and carpets. Lovely PANORAMIC VIEW of the city. Netting well OVER 10% with income of $300 per month. Low taxes. Newly decorated throughout. Low down payment.
Full price $14,900
Please call Algy Parker, 4-8054, or Res., 2-0257
Northwestern Securities Ltd.

APARTMENT
7 SUITES
WATER VIEW
Excellent returns shown on this well-built block. Hot water oil heated. Statement to principals.
Full price $45,000
F. Woods, 4-8054 or 3-2576.
Northwestern Securities Ltd.

REVENUE
5 UNITS
MUST BE SOLD. Very easy terms. INCOME $260 per month. Payments only $90 on mortgage. Only $1,900 down.
Full price $14,500
Phone Roy E. Hills
4-8054; Res., 3-6918
Northwestern Securities Ltd.

COWICHAN LAKE
Hardware, Sporting Goods
Stock $6,000. Good fixtures. 1,200 sq. ft. of store space, modern building. Rent $85 per month. Lease available. Turnover $16,000. Full price as going concern
$8950
Terms
Please call Mr. Agar, 4-4115 or 3-6410 Eves.
B.C. Land & Investment

GROCERY STORE
$100,000 YEARLY
Want a real money maker? Here is a grocery store in an excellent district, long established, with the potential for increased volume. The post office alone brings in $63.00 per month. Full price of fixtures and equipment $7,500 plus stock at invoice. Living quarters and store rent for $100 per month. Good lease obtained. This is a wonderful opportunity for the right party. Some terms given.

BERRY FARM
Very productive, Saanichton, 14-acre berry farm, strawberries and logans, yielding $3,000 per year net, spring-fed reservoir and irrigation system. Five-room bungalow with unfurnished upstairs. Basement, garage, barn, etc. A good buy with terms. $16,000.

REVENUE
A matured large revenue property close to town and carefully maintained in first class condition. 10 large rooms and three bathrooms. Full basement, rumpus room, Oil-O-Matic hot air heating, insulated garage, Duroid roof. Recommended and open to offers. Must be sold. $12,600.

REVENUE
Another matured revenue property, walking distance to town in perfect condition. 8 rooms, 2 bathrooms. Full basement with two-piece bath, fresh, Oil-O-Matic heating. Open to offers. $9,680.
Mr. J. L. Cryer, 3-7174. Eves. 7-1021
F. N. CABELDU LTD.
1212 Broad Street

HIGH FAIRFIELD—TRIPLEX. $100 per month plus neat five-room suite for owner. Double garage. A nicely-located property in excellent condition. Terms, $14,900.
Five-suite superior-type conversion, self-contained, permanent tenants. Nothing better in this desirable location. High net return. $27,500. Call eves., Mr. O'Toole, 3-8340.
TAYLOR SPITTAL LTD. 4-9308

REVENUE — REVENUE
$11,000 — Substantial up-and-down duplex. Oil heat. Insulated Duroid roof. Wired for electric range. Income $132.50 a month. Near Jubilee Hospital.
$12,500—Triplex, all with separate entrances, basements, furnaces. Income $143.50 a month at low rents. Situated near Parliament Buildings.
E. N. Bagshawe, 4-0031.
Alfred Carmichael & Co. Ltd., 4-7341

VICTORIA, B.C.
Four-star auto court of 21 rental units near Victoria. (Actual depreciation value over $99,000) and at the price of $75,000 this is a chance of a lifetime. Modern, fully equipped, furnished and year-round operation. Terms. F. Marconi, 3-7174, eves. 4-6625. F. N. Cabeldu Ltd., 1212 Broad St., Victoria, B.C.

REVENUE—REVENUE
$120 a month, plus 4 rooms for owner. Two bathrooms, 3 toilets, gas in each room. Coal stoker, domestic hot water. Fully furnished except owner's suite. Centrally located, high view location. Price (terms) $10,000. E. N. Bagshawe, 4-0031. Alfred Carmichael & Co. Ltd., 1239 Broad Street. 4-7341

GROCERY AND MEATS OR VARIety could be developed by addition of a few items. Really thriving little business doing $40,000 annually. Ideal location not affected by chain stores. Price (terms) $4,450. Plus stock at inventory. Call Mr. Gaunt or Mr. Clarke, eves. 9-3407, or at Brown Bros. Agencies Ltd., 3-1183.

FOR CITY HARBOR WATERFRONT
See our main ad.
PEMBERTON, HOLMES LTD.
1002 Government Street

A DUPLEX BARGAIN—LIVE IN one apartment free and enjoy income from other, or rent both suites and have income from $1,200 to $1,500 yearly; good condition, good district, close in. Only $9,750 terms, $1,500 down.
L. M. ROSEVEAR & CO. LTD.
1115 Langley Street Phone 4-6041

$8,500 WITH $2,000 DOWN—CARE-free, basementless income property on Oak Bay Avenue. Three suites and each tenant supplies his own heat and light. Rent $65, $65, $45. Can you find a better investment? Owner transferred to Ontario. S. Hargrave, Realtor, Central Building, 4-9827 anytime.

DUPLEX—NEAR PARLIAMENT Building: each has separate entrance. Nice condition, full high basement, new steel furnace. $2,000 will handle. Full price only $7,500. To view call Jack Brown, 4-8124; eves., 4-4976. Pemberton, Holmes Ltd., 1002 Government St.

INVESTORS
APARTMENTS
DUPLEXES
REVENUE
Call
J. D. O'Toole, Eves. 3-8340
TAYLOR SPITTAL LTD. 4-9308

SMALL GROCERY AND CONFECTIONERY store on corner lot, close in, with living quarters at rear. Price includes stock, fixtures, building and lot, $7,350. Mr. Taylor, 4-9308; eves., 7-2308. Taylor Spittal Ltd.

OUTSTANDING INVESTMENT OPPORTUNITY. For further information reply to Box 754, Victoria Press.

3789 Quadra Street.

54 BUSINESS OPPORTUNITIES

REVENUE FROM 5 HOUSEKEEPING suites, 4 fully furnished, yielding 15% in well built house, newly painted and decorated inside and out. Furnace. 50x120 lot, on bus stop in good rental district. $8,500 cash. 2-3251.

REAL ESTATE—ALL OR HALF interest in well established A-1 ground-floor office for sale to reputable operator. Your confidence positively respected. Box 593, Victoria Press.

SPLENDID OPPORTUNITY TO OPerate business. Be your own boss. Suit one or two. Coffee shop with fish and chips. Low overhead. 4-8552.

TAILOR SHOP AND DRY-CLEANing for sale, including suite for rent. Very good location in this city. 5-2613. Box 766, Victoria Press.

URGENTLY REQUIRE MODERN apartment block for cash client, up to $150,000. Please call Keith Archibald, Victoria Realty Ltd., 2-9145; eves., 3-0076.

FISH AND CHIP CAFE, WILL rent with option to buy. A good deal to reliable party. Phone 3-9221 days, or 4-8466 after 6 p.m.

WILL EXCHANGE LARGE INDUStrial lot with railroad siding, very good location, for building materials. Box 605, Victoria Press.

APARTMENT BLOCK, FOUR SELF-contained suites and store on lease. $6,000 cash will handle. Suite 1, 1789 Quadra Street.

BARBER SHOP FOR SALE — Reason for selling owner retiring. Excellent return for the investment involved. Phone after 6 p.m., 3-6586.

55 EXCHANGE REAL ESTATE

DUPLEX, SIDE-BY-SIDE, ONE year old. Revenue $1,830. Separate oil heat. Sell or trade, agreement or small modern bungalow part payment. Full price, $15,100. Mr. Houston, Northwestern Securities Ltd., 4-8054; residence, 4-7587.

CLEAR TITLE BUNGALOW IN High Gorge area to trade on income property. Must be in good condition. S. Hargrave, Realtor, Central Building, 4-9827 anytime.

56 LISTINGS CANCELED

HARRY FOSTER LTD.
1732 DOUGLAS STREET 2-2101
Opposite "The Bay"

WANT IT SOLD!
OR JUST LISTED?
The following properties sold by Harry Foster Ltd. in January:
SOLD 3232 KINGSLEY STREET
SOLD 3258 IRMA STREET
SOLD 1751 DENMAN STREET
SOLD 1505 OAKCREST STREET
SOLD 1283 SIMON ROAD
SOLD SMALLWOOD PROPERTY SEAVIEW ROAD
SOLD 1627 AMPHION STREET
SOLD 2642 VICTOR STREET
SOLD 1425 GRANT STREET
SOLD 33 SAN JOSE STREET
SOLD 3230 IRMA STREET
SOLD 629 SPEED STREET
SOLD GRIFFIN PROPERTY, ADMIRALS ROAD
SOLD 3171 GLASGOW STREET
SOLD RUSSELL PROPERTY BROADWAY STREET,
SOLD 1460 GLADSTONE AVENUE
SOLD STARLING PROPERTY, KER AVENUE
SOLD 130 CROFT STREET
SOLD 1159 COLVILLE ROAD
SOLD 577 TORONTO STREET
Your Home Could Be On This List!
FOR ACTION LIST WITH AN ACTIVE FIRM
HARRY FOSTER LTD.
1732 DOUGLAS STREET 3-2101
Opposite "The Bay"

ANOTHER ONE
Duplex at 1712 Fernwood Road. Sold by Stan Evans of Western Homes Ltd. Your revenue property will sell. Call me now at 2-2157; Eves. 9-2182.

979 EASTER SOLD AGAIN. Another exclusive listing sold by Jack Middleton and Roy Smith of Western Homes Ltd. We're still in need of good listings, so please phone us at 2-2157.

1953 RUNNYMEDE OFF MARKET.

56A LISTINGS WANTED

WE NEED AT ONCE
1. A modern 4 to 6-suite apartment block, one or two bedrooms.
2. A soundly constructed apartment conversion, up to six suites.
We have clients with substantial capital. Your replies to Mr. J. D. McEwen of OLYMPIC HOMES will be strictly confidential. Please phone 2-8217 days or evenings.

BRENTWOOD PROPERTIES
1 acre, fruits, shrubs, 4-rooms, bath, basement, sea view. $10,000. Offers considered. Harold Cross, Keating 46T. West Saanich Road.

FOUR-ROOM STUCCO BUNGALOW —Range, Cyclos burner, oil furnace; garage. 175 Cadillac.

56A LISTINGS WANTED

LIST WITH RITHET
706 FORT STREET 2-4251

WE HAVE BUYERS CALL 2-8117
NEWSTEAD REALTY LTD.

Action Assured
Several clients for 4 to 6-room bungalows, also for duplex and small apartment block. Call Mr. Houston, Northwestern Securities Ltd., 4-8054; Res. 4-7587.

WANTED TO BUY IMMEDIATELY A 4 or 4½-room bungalow with basement. If you have one for sale, please contact us. L. M. Rosevear & Co. Ltd., 1115 Langley Street. Phone 4-6041.

57 HOUSES FOR SALE

PEMBERTON, HOLMES, Ltd.
ESTABLISHED 1887
1002 GOVERNMENT ST. 4-8124

EXCLUSIVE
$1000 - CITY - $1000
$1,000 Cash and balance as terms. Will give you possession of seven-room home, not new but in excellent and spotless condition. Can be used as revenue, two lots, one could be sold. Full price only $7150
To view call Jack Brown, 4-8124. Eves. 4-4976

MODERN HOME
4 BEDROOMS
Ideal Oak Bay home for the young family. Easily cared for and economical to maintain. Owner must sell immediately. This is excellent value at
$13,000
For further details, Phone Mrs. Shirley, 4-8124, or 4-8485 Eves.

OAK BAY SPECIAL
Immediate Occupancy
A well constructed five-room bungalow in a nice district. Older type; newly redecorated inside. New tile floor in spacious kitchen and Cyclos oil range. Heavy Duroid roof, full cement basement, new hot air furnace last year. Separate garage, garden in small fruits and assorted fruit trees. Taxes about $57 in 1955. $2,000 down and $65 monthly.
Full price only $7500
W. Woodley, 4-8124. Eves. 4-3916

ECONOMY IN UPLANDS
Beautiful 6-room bungalow, 1,500 sq. ft. of comfort in all. Living room 22x14 with open fireplace, spacious dining room, cabinet kitchen with nook, 3 bedrooms off a central hall. Two-car carport makes this a very attractive home which is located on a large lot. Exceptional value at
$17,500
With very good terms. For inspection, call C. E. Stretch, 4-8124 Eves., 3-7436.

TRIPLEX
REDUCED TO SELL
Three self-contained suites, ranges, automatic hot water, own entrances. $180 per month. Close to Oak Bay Avenue. Clear title. Full price, with generous terms, only $12,900
To view, call D. E. Wilkinson, 4-8124, eves. 2-9761; Jack Brown, 4-8124, eves., 4-4976

PRICE SLASHED ON "GRAY ROCKS" TEN MILE POINT
One of the finest properties on this lovely secluded point. Enjoy southern aspect with magnificent seafront and view. Six-room well-built bungalow. On large lot which is tentatively subdivided to provide for three additional seafront homes. Home has two bathrooms and three bedrooms, and is about 20 years old. Certainly a good property for the person looking for seclusion or for additional home development. Illness now forces sale at
$25,000
Please call K. Liss, 4-8124, eves., 2-5865.

EXCLUSIVE LISTING OAK BAY
This is a very attractive five-room bungalow. NO STEPS. Oil heat. One block from sea, transportation and stores. Carport. This listing is similar to one that lasted a very short time before it was sold. Price (on terms) only $11,550
H. F. Hepburn, 4-8124; eves. 3-7039

WATERFRONT! COMMERCIAL ZONE! VICTORIA HARBOR!!
7 ACRES WITH APPROX. 400 FT. WATERFRONT. 15-ROOM HOUSE WITH 4 BATHROOMS. IN EXCELLENT CONDITION THROUGHOUT. MUST BE SOLD!
Full price $29,500
D. Wilkinson, 4-8124. Eves. 2-9761

VALUE SELDOM EQUALLED
Rowland Heights, ideal subdivision excellently located on Burnside just north of Trans-Canada Highway.
Choice lots priced from $850 to $1,050. See T. Lamble & Son Ltd., 3331 Rolston Crescent (Builder of better homes), for your building requirements. N.H.A. and generous conventional loans arranged by Frank Martin Agencies, 1114 Blanshard. Phone 5-1513. Please call W. T. Rice for additional information, 2-0201.

NORTHWEST HOMES
$2500 DOWN
A beautiful 3-bedroom ranch-type home in the Lansdowne area. This home has a large living room with Roman tile fireplace and a large picture window, dining room, kitchen, utility room, storage room and carport. It is a new home and has automatic oil perimeter heating. The monthly payments are $77. Full price
$11,900
917 Douglas St. 2-9411 or 2-8087

BRAND NEW! BRAND NEW! OAKLANDS DISTRICT
Two large, bright bedrooms, lovely spacious kitchen with eating area, beautiful living room featuring a nice fireplace and good-size draft-proof windows. Oak floors throughout, attached garage. This attractive home is situated on an exceptionally large lot and is priced at the low, low price of
$8500
Call Len Wardle
Office: 5-1513
Home: 3-8359
FRANK A. MARTIN AGENCIES
1114 Blanshard St.

57 HOUSES FOR SALE

FINANCIAL SURVEY LTD.
1324 GOVERNMENT ST. 4-9305

13 SUITES — CLOSE IN
Older-type building in good rental location. Shows high returns on low rentals. Several suites furnished. New oil hot water heating. Worth investigating.
$31,500
S. W. Anderson, 4-9305; Res. 2-8917

OAK BAY 3 BEDROOMS
Exclusive listing on a beautiful new three-bedroom stucco bungalow near Cadboro Bay Road. Through hall plan, large combined living room and dining room, bright cabinet kitchen with breakfast area, colored fixtures in Pembroke bathroom, three bedrooms, full cement basement, oil heating, excellent value at
$14,250
M. Braithwaite 4-9305; Res., 2-7645

UNIVERSITY DISTRICT
Lovely five-room stucco bungalow. Features large living room, fireplace, dining room, two spacious bedrooms. Pembroke bath. Full cement basement, finished room. G.E. Oil-O-Matic hot air heat. Landscaped grounds.
$10,500
Priced at $3,000 down, balance arranged.
P. G. Williams, 4-9305; residence 4-9657

A BARGAIN
Four-year-old, five-room stucco bungalow with basement, nicely located. Low down payment. Full price
$9800
W. D. Rutherford, 4-9305; Res. 3-6409

OAK BAY DUPLEX
Two years old. De luxe stucco duplex. Four large rooms and dinette each side. Has separate basements, automatic oil furnaces, laundry tubs and drive-in garage. Choice district. A property you will be proud to own. For further details, phone
S. W. Anderson, 4-9305; Res. 2-8917

NEAR ROYAL OAK
10 Minutes From City
Four-room, modern, stucco bungalow, 3½ years old. ½-acre land. All good size rooms. Full basement with two-room suite. Separate garage. Home fully insulated, high location. Lovely view. This is good and won't last long. Full price
$8950
Stan Hyland, 4-9305; Res. 9-3641

NEWSTEAD'S
MONEY IS DEPRECIATING
Income property is a hedge against inflation. Must sell quickly this house on Manchester Street, off Burnside, close to Douglas, with possible monthly income $150 or $75 plus owner's four-room suite. This would make good separate duplex at minimum cost, as already double plumbing and good rental district. Close to transportation, shops and schools and in city on sewerage. The price is right and the payments can be arranged. For particulars, please phone Frank Salter, 2-8117; eves., 4-7239.

$3000 DOWN
FAIRFIELD
PRICE $8500
Excellent five-room bungalow, full high basement with two rooms. Oil-O-Matic heating. Building in very good condition. Near the water. Good garden and fruit trees. Easy terms. Contact Mr. Nelson, 2-8117; eves., 3-5833.

FAIRFIELD GEM
4½% MORTGAGE
This four-year-old five-room modern stucco bungalow has no superior anywhere. Full basement, Oil-O-Matic, attractive garden, spotless inside and out, with rich tasteful decoration, and the acme of comfort and modernity. Including T.V. antenna, awnings. Price with terms
$11,750
Call now, Byers Bailey, 2-8117; eves. 3-3085

$800 DOWN! THREE BEDROOMS
South Esquimalt, 12 years old. Living room 11x16, sunny kitchen with dinette, separate utility, guest room. Two upstairs bedrooms. Lots of closet space. Oil heater. Garage. Price $6,950. Call J. Murray, 2-8117; eves., 3-1485.

NEWSTEAD REALTY LTD.
766 FORT STREET 2-8117
Member Multiple Listing Bureau

VICTORIA Realty Ltd.
MOVE IN TODAY
N.H.A.—$2250 DOWN
Why wait when there is a brand-new, spanking two-bedroom home awaiting you, nice living room, dining room, cabinet kitchen, full, high basement is ready for development. Drive-in garage. This is a well-built home. Be sure to see it before you buy. Please call R. O. Ney, eves., 4-5406 or Keith Archibald, eves., 3-0076; days, 2-9145.

24% REVENUE 24%
Only $2,800 down for a duplex which is rented at $60 and $40 per month. Four rooms and Pembroke bathroom down; three rooms and bath up. Full basement. Near shops, school and bus. Don't miss this grand opportunity. Keith Archibald, eves. 3-0076 or R. O. Ney, eves. 4-5406; days, 2-9145.
1115 DOUGLAS ST. 2-9145
(Opposite Eaton's)

OLYMPIC HOMES
7244 Douglas Street 2-8217

LARGE GARDEN
FRUIT TREES
POULTRY HOUSE
In addition to a good stucco bungalow home. Hardwood floor in living room and halls, fireplace, two bedrooms, kitchen has breakfast nook and tiled sink. Full high basement with drive-in garage, furnace with an extra room. Everything in good condition. Saanich, close-in.
Price $9450
Please phone Mr. Goodsell, 2-8217 days or 2-6386.

Side-by-Side Duplex
Nicely designed stucco, eight years old. One side: Through hall, large living room with fireplace, oak floors. Cabinet kitchen with electric range, large dining area. One bedroom. Pembroke bath. Garage in basement, piped furnace, tubs.
OTHER SIDE SAME BUT TWO BEDROOMS
Absentee owner will accept
$7600 DOWN
Alex Page, 4-8054 or 3-7325
Northwestern Securities, 631 Yates

UPLANDS SUBDIVISION
New three-bedroom, custom-built, ranch-style home. 2714 Dorset Road. Oil-O-Matic heat, fully decorated, hardwood floors throughout. Living room 23x14, with full wall Swedish fireplace and full wall mahogany panels. On sewer. Underground light and power. Mortgage available. Full price, $18,500. Call owner, 4-5091.

57 HOUSES FOR SALE

GRACIOUS LIVING
IN THIS BEAUTIFUL SIX-ROOM HOME
Approached by a circular driveway, this home is set high on an extra large oak-treed lot. It was designed on the through-hall plan, with 1,450 sq. ft. of floor space, hardwood floors throughout. There are two bedrooms and den, lovely large living room, and ultra modern kitchen, where the expert craftsmanship put into this home really shows! Drawers roll on ball bearings, enough cupboard space to satisfy any woman, and wired for electric range. Utility room has plumbing installed for Bendix, and white enamel laundry tubs. Every room in this home has been finished in a different wood. Downstairs is a wonderful recreation room. Automatic oil heat is another feature of this dream home, and a humidifier has just been installed on the furnace. The home is fully insulated, and the carport, 1,080 sq. ft. in size, is fireproof.
FULL PRICE IS $14,950
DOWN PAYMENT IS $3500
This is a home you would be proud to own, and as the owner is leaving for Vancouver, you may have IMMEDIATE OCCUPANCY. Be sure to call us for an appointment to view!

BRAND NEW!
Let us paint you a word picture of an extra special home! Into the large living room first, where an attractive Roman tile fireplace catches our eye. The mantel and bookshelves in this room are of beautiful blonde mahogany. Next into the spacious modern kitchen that has been designed to please. The bathroom boasts a four-piece Pembroke bath and there are two large bedrooms. Throughout the home you are sure to notice the beauty of hardwood flooring, and the wonderful warmth of fully automatic oil heat.
$2500 DOWN
$9950 FULL PRICE — $75.00 MONTHLY
We urge you to see this home for yourself, as a whole page would not be space enough for us to describe this wonderful buy. Phone for further details, and an appointment to view.
Mr. Howard Blake, 2-8217; eves., 5-2346.
Mr. M. Preiswerck, 2-8217; eves., 5-2754.

OLYMPIC HOMES
3244 DOUGLAS STREET
Victoria, B.C.

VALUE PLUS
TODAY'S TWO BEST BUYS
WILLOWS SUBDIVISION — Better than new. Three-bedroom bungalow. Thru hall, pleasing floor plan. Living and dining room combined 14x23. Hardwood floors throughout. Full high cement basement. Williams packaged oil air-conditioned he

57 HOUSES FOR SALE

57 HOUSES FOR SALE 57 HOUSES FOR SALE 57 HOUSES FOR SALE 57 HOUSES FOR SALE 57 HOUSES FOR SALE 57 HOUSES FOR SALE 57 HOUSES FOR SALE 57 HOUSES FOR SALE

HARRY FOSTER LTD.

1732 DOUGLAS STREET 2-2101
Opposite "The Bay"

CITY BUNGALOW $7500

Lovely white bungalow with part basement containing a good piped furnace to make it exceedingly warm these days, two bedrooms, living room with fireplace, cabinet kitchen with heavy range wiring. Separate garage. Ideal for a retired couple. No low down payment at this price. To view, please call Charles Vining, 2-2101, anytime.

FOR TWO WEEKS ONLY — IN OAK BAY $12,100

A modern 5-room stucco bungalow with full drive-in basement; living room 18x14, fireplace; dining room, 4-piece Pembroke bath, two good-size bedrooms; all oak floors; extra bedroom in basement. Owner has option on a large property for two weeks, so this price is firm. 4½% mortgage of $5,700, payable $62 per month, including taxes.
Call
George Jessup, 2-2101; res., 2-1667

OAK BAY $2000 DOWN

Four nice rooms, south of the Avenue, with separate garage and lovely garden. Ideal for aged couple.
Snap at only $6000

OAK BAY FAMILY HOME

Six large rooms. Immaculate throughout. Full basement. Modern kitchen. Nice location. Walking distance Oak Bay High School.
Value at $9500

RICHMOND— FOUL BAY, No Steps

A four-room stucco, no-basement home in good condition. Oil circulator and range included in price. Only $5250

$1500 DOWN 3 YEARS OLD

Owner transferred and must sell this five-room stucco bungalow with full basement. Hot-air furnace. L-shape living-dining room. Priced at $9950

BURNSIDE OIL-O-MATIC

$1,500 down will be considered for this four-plus stucco, full basement bungalow, on large, landscaped lot. Quick possession. Price $8950
Call Len Wright or Charles Vining at 2-2101 or 7-1659 or 9-3786

BEACH DRIVE 7-Room-Ranch Type SEA VIEW

$26,900 Asked for this de luxe home, near Uplands, from the choice landscaped garden to the laundry room. Main floor has $5,000 wall-to-wall broadloom. Living room (27x15) with attractive fireplace, dining room (14x12), cabinet kitchen with nook. 3 twin-size bedrooms, master bedroom (21x15) with built-in vanity and wardrobe cupboards, and bed. Four-piece pembroke bathroom. Basement has knotty pine finished rumpus room (27x15) with fireplace, den, workroom or bedroom, laundry room and the best in Oil-O-Matic hot water heating plant. Garage for 2 cars. Excellent terms can be arranged if desired.
For information, please call Stan Hinde, 2-2101, anytime

3433 Maplewood N.H.A.—2 YEARS 3 BEDROOMS FULL BASEMENT OIL-O-MATIC $11,950

Drive by this immaculate home in an excellent High Quadra location. The interior of this home is in spotless condition with perfect decoration. Exterior in lawns, shrubs etc. Large N.H.A. loan may be assumed. Owner transferred to Saskatoon and offers early possession. You may drive out and see this attractive home, or call me for appointment to view.
Exclusive with Herb Hodgson, 2-2101 or 9-2114, Day or Night

$10,500 SIDE-BY-SIDE DUPLEX

Three excellent rooms with four-piece Pembroke bath each side. Choice location in James Bay, just one block to Parliament Buildings. One side now being held vacant if purchaser wishes to move in and have an excellent home with revenue. This type of property is extremely hard to find. No low down payment considered. We highly recommend this property.
Exclusive with Herb Hodgson, 2-2101 or 9-2114, day or night.

FAIRFIELD CLOSE IN

EXCELLENT OPPORTUNITY for a guest house, 15 minutes' walk to the city, and five to the park. Property contains a two-storey dwelling with 10 rooms, and a cottage with a bed-sitting room and three-piece bathroom. The main house has two complete bathrooms and other plumbing facilities, such as wash basins and toilets. Full cement basement with Oil-O-Matic furnace. The property is in first-class condition. The garden is in lawn with flower beds and some fruit trees. An exclusive listing, view by appointment. Terms can be arranged. Price $12,500

RALPH H. WILSON

124 Yarrow Building Phone 3-9812
Mr. Scott; eves., 4-3696.

ATOMIC AGE HOME

Two-bedroom all-electric home, ideal for older folks. No steps, no work, maximum comfort. Complete with electric range, automatic washer, infred-red ray heat. Garage with storage lockers and work bench for the man. Seven fruit trees, deep black soil for the gardener. One block from bus in 1½-mile circle, all for $9750
VISITORS WELCOME
Open Sunday 2 to 5 p.m.
3290 WHITTIER ST., 3-9007

BY OWNER

Brand new two-bedroom. Beautiful kitchen cabinets, linen closets, mahogany doors, oak floors, deep cove ceilings, nice fireplace. Insulated, automatic hot water, Oil-O-Matic. Pembroke bath. Wired for electric range. TV and telephone. Full basement, garage. Landscaped. Ready to move in. Price $10,500
Easy terms.
Phone 2-6810 or 5-1106

NORTHWESTERN SECURITIES

OAK BAY RANCH TYPE

New seven rooms on one floor. Built by a master craftsman. Full high basement, oil heat. An absolute dream home.
Terms $17,400
F. Woods, 4-8054 or 3-2576

OAK BAY 3 BEDROOMS PLUS DEN

Location, Beach Drive. Double plumbing. Beautiful family home. Full basement, oil heat. Stucco. Terms at $14,900
F. Woods, 4-8054 or 3-2576

EXCHANGE

A lovely spacious, six-year-old home well situated. Through hall plan, large living room with attractive fireplace wall, dining room, large electric kitchen with nook, utility room off. Full basement has bedroom, drive-in garage; oil heat, and ample storage space. Nice garden.
Full price $12,600
These people will exchange for larger, 3-bedroom home.
Please call Mrs. Wellings 4-8054; Res., 7-2769

PORTAGE INLET

Very beautiful. Practically new. California siding bungalow. Completely landscaped in two lots. Consisting of 2 large bedrooms, large living room, dining area, cabinet kitchen, wired, 4-piece bath. Full-sized basement with two rooms started. Automatic heat and water. Attached garage.
Full price $11,900
$3,000 down, balance at $65 per month. Don't miss seeing this. Call Len LeDoux, 4-8054 or 2-9852.

HIGH VIEW QUALITY

Let me show you this outstanding stucco bungalow, close in, and over 1,200 sq. ft. of quality home. Featuring two large bedrooms, large living room with fireplace, dining room, 14x9'6", laundry room off attractive electric kitchen, automatic heating, basement garage, beautifully landscaped, high location with panoramic view. You owe it to yourself to see this tremendous value at $11,500
Call L. E. Kirk 4-8054; res. 3-0528

PORTAGE VIEW LOVELY 5-ROOM STUCCO BUNGALOW

Living room, master bedroom. Has view of Inlet. Cabinet kitchen, full basement, drive-in garage. Fenced corner lot, nice garden. Bus at door. $3,000 cash, $75 month or consider 4-room bungalow, no steps, as part payment. Full price $10,765
Call Mr. Houston, 4-8054. Res. 4-7587

OAK BAY 4 BEDROOMS

Older-type, very substantial, 4-bedroom home near Willows school. Taxes only $67 yearly. Full, high basement.
With terms $8500
Mrs. Johnston, 4-8054 or 2-5655

OAK BAY 21' LIVING ROOM

Choicely-situated in quiet area; well-built, 5-room, stucco bungalow; features large living room with granite fireplace, basement, piped heat, drive-in garage. Terms $7500
I. G. Patrick, 4-8054; Res., 3-9043

SNAP (STUCCO BUNGALOW)

Situated half block off Douglas Street. Owner going east. Five rooms, full basement with extra room. Automatic coal stoker. Mortgage payments only $35 per month, 4%. Taxes $74.
Full price $6950
Exclusive listing. Phone Roy E. Hills, 4-8054; res., 3-6918.

$500 CASH GLEN LAKE

That's right — $500 and $65 per month is all you need to buy this little bungalow on Glen Lake Road. Good-size living room and cabinet kitchen, two small bedrooms, toilet, but no bath. City water. TWO LARGE LOTS.
Full price $4000
Open to cash offer.
Don Bacon, 4-8054 or 4-4751

SNAP $900 DOWN

Four-room bungalow, reduced approximately $2,000 in price — must be sold.
Don't hesitate. Only $3950
Phone
Roy E. Hill, 4-8054; Res., 3-6918

NORTHWESTERN SECURITIES LIMITED
631 Yates at Broad 4-8054

Gillespie, Hart & Co. Ltd.

611 FORT STREET 4-2181
Member of Multiple Listing Board

ATTENTION! NAVY PERSONNEL!

A wonderful view of the "ships as they go by" in Esquimalt Harbor is yours in this delightful bungalow of six exceptionally well-planned rooms—all finished in selected plywoods, with hardwood floors. The kitchen is a woman's dream of comfort and convenience and the same consideration has been given to all the rooms. Attached garage; double plumbing; oil heating all add to its many comforts which must be seen to be appreciated. Price, with terms if desired $14,950
Call J. D. Gunn; eves., 4-3064.

INVESTORS!

REVENUE WITH COMMERCIAL POSSIBILITIES
$10,750
Phone Mrs. Doris Dolmage for full information at 3-9429
MLS

OWNER TRANSFERRED! ACT QUICKLY

Completed only 6 months ago, this 2-bedroom home has the charm of spaciousness not usually found in the newly-built houses. The attractive central reception hall gives open access to the beautifully large living room, guest-size dining room and cosy den. The kitchen—ultra-modern—plus eating area and convenient utility room. Four-piece colored bath with vanity. Full cement basement, rumpus room and extra room roughed in including open fireplace and extra plumbing. Price with terms $22,500
Call Mrs. Doris Dolmage, eves. 3-9429

SWEEPING VIEW OF THE SEA!

A truly luxury two-bedroom bungalow on the waterfront, only four years old. Over 2,000 square feet on one floor. Architecturally designed. Every detail has been carefully planned. Not the usual L-shaped ranch-style, this home combines the traditional with the contemporary presenting a delightful home-like atmosphere.
FIRST TIME EVER OFFERED FOR SALE
EXCLUSIVE
$33,950
Phone Mrs. Doris Dolmage, eves. 3-9429 for appointment to see this beautiful property.

P. R. BROWN

& SONS LTD. EST. 1900
1112 Broad Street Phone 4-7171

OPEN FOR INSPECTION 2706 HERON ST. 2 BEDROOMS AND DEN ESTATE SALE OFFERS INVITED

Living room, fireplace, 18x14, dining room, electric kitchen, utility room, den (fireplace or bedroom, two twin size; full cement basement, rumpus room. Taxes only $160. VACANT POSSESSION. Drive-in garage. Trust officer says sell. Terms. Full price $14,500

SEE IT AT 2-4 P.M. WED. - THURS. - FRI. - SAT.

Phone 4-7171

QUADRA 2747 FIFTH ST.

THREE or TWO bedrooms, living room, fireplace, dining room or bedroom, large kitchen with pantry, three-piece bathroom, through hall, full basement with laundry tubs and new furnace, garage.
Price (terms). (Exclusive) $6000
Please do not disturb tenant.
Gilbert Nelson, 4-7171, eves. 8-3538

EXCLUSIVE 851 Jasmine

Four-room older-type bungalow with basement; separate garage, large lot with fruit trees and good garden space. A good buy at asking price, with terms, of $6450
R. W. Michaud, 4-7171 or 2-8947.

EXCLUSIVE 2531 Government

Older-type 11-room home in A 1 condition, now operated as rooms to let, showing excellent returns, plus two-room suite for owner. Full basement, hot-air coal and wood furnace. $2,500 down.
Full price $8950
R. W. Michaud 4-7171 or 2-8947

JAMES BAY

Four rooms, 10-year-old bungalow, large living room, kitchen, two bedrooms; plus utility, tubs. Close to water, school, transportation. Price, terms $6100
D. D. McLaughlin, 4-7171 - 3-4086

FAIRFIELD PENDERGAST ST. EXCLUSIVE

Modern five-room shake bungalow, through-hall plan, family-size living room with fireplace, dining room, cabinet kitchen, tile sink, four-piece bathroom, two bedrooms, hardwood floors, full basement with drive-in garage, automatic piped furnace. Nice garden lot. Close to bus, easy walking distance to city centre, park and Parliament Buildings. Real value at $10,500
Mr. Holms 4-7171; Eves. 4-1005

GORGE 333 KER AVENUE

Five-room bungalow, living room, three bedrooms, kitchen and bathroom. No steps. Terms. Price $4750
Please call A. M. Millar, 4-7171; Evenings, 7-1027.

ESQUIMALT Modern Basement Suite $2500 DOWN

CLOSE TO DOCKYARD, nice cedar siding four-room bungalow. Living room 14x17, kitchen with good oil range, two good-size bedrooms, four-piece Pembroke bathroom, full basement, furnace and nice three-room self-contained suite rented at $40 per month, with NEW OIL RANGE. This is a good deal for the right couple. Early occupancy to main suite.
Full price $10,750
Mr. MacFarlane 4-7171; Res. 4-8974

A. BERNARD

& CO LTD.
629 Fort Street 4-9335
Member Victoria Real Estate Board

UPLANDS BORDER 6 ROOMS—1 FLOOR

CHOICE LOCATION. SOLIDLY CONSTRUCTED bungalow in FIRST CLASS CONDITION. Full high basement has OIL H.W. HEATING UNIT, storage and laundry room plus room for playroom, drive-in garage. Thru hall plan, 15x20 L.R., French doors to family-size D.R., spacious cabinet kitchen has breakfast area. 3 TWIN-SIZE BEDROOMS and large bathroom. Heavy oak floors. Sea and mountain view and lovely garden. YOU WILL APPRECIATE THE VALUE here. Terms or clear title at $16,800
MR. BELCHER, 4-9335; Res. 4-3694

NEW MODERN HOME LAKE HILL DISTRICT

One year old, this smart stucco bungalow on a deep lot is better than new because the garden is loaded with bulbs and shrubs. It contains a large L living room and dining room with attractive fireplace, oak floors. A large cabinet kitchen, two twin-sized bedrooms and good-sized attractive bathroom. (A beautiful plaster job throughout.) A full, high, clean-cut basement with laundry tubs. Automatic oil forced hot-air heating. Drive-in garage.
Price $11,250
CALL MR. FRANCIS. EVES. 2-2349

FOR RETIRED COUPLES

This stucco bungalow is ideal for a couple or small family, located Mt. Tolmie way near the busline. There are no steps. The home is immaculate within and first rate condition outside with a neat easy garden—a few good young fruit trees. The home contains a good-sized living room with fireplace, large kitchen with dining nook, two good-sized bedrooms and bathroom. Large utility room and separate garage. Price $7950
CALL MR. FRANCIS EVES. 2-2349

NEW SIDE-BY-SIDE DUPLEX

4½ rooms each, large living room with Roman tile fireplace. Full basement, drive-in garage. Two oil furnaces. $4,200 handles at $18,000
Eves. Mr. Turner 4-2856

JUBILEE AREA $1000 DOWN

Five-room bungalow, nicely decorated, full basement, drive-in garage.
Full price $6950
Eves. Mr. Turner 4-2856

FRANK A. MARTIN AGENCIES

1114 BLANSHARD STREET

FAIRFIELD NEAR OAK BAY

This lovely three-bedroom home is ideally located near bus and schools, in one of the nicest parts of Fairfield. Featuring beautiful cabinet kitchen, large living room with fireplace, full basement, automatic oil heat, separate garage and a large, beautifully landscaped lot. Clear title.
FULL PRICE $12,600
Call Len Wardle or Nin Dougall, Home, 3-8359; Office, 5-1513

NEW 3-BEDROOM HOME, OIL heat; garage; through hall. Near school. Will paint to suit. $9,850. Terms. 9-4238.

K & S

OPEN HOUSE

Saturday, 2 to 5 p.m.
4287 Gordon Head Rd.
$3000 DOWN
Brand New Bungalow
Sea View, Oil Heat
2 Bedrooms, Basement
Value $13,500
EXCLUSIVE
PREVIOUS APPOINTMENT, MR. WHYTE, 4-4127; EVES., 3-0122

CHANCE OF A LIFETIME HURRY!

Six-roomed bungalow, close in, walking distance; full basement, furnace coal stoker; good lot. A little decoration will make a good home. Rental possibilities. $1,500 down payment, $60 per month. Full price $7350
MR. VALLANCE 4-4127; EVES., 7-1917

NEW RANCHER $1900 DOWN, N.H.A.

Brand new, three bedrooms, over 1,200 square feet; oak floors, automatic oil furnace; city location on sewer. Pay $56 monthly, 5% interest. Move in now. Contact
MR. THOMAS, 4-4127; EVES., 3-1754

OAK BAY SEA VIEW

A visit to this beautiful home will convince you that it was constructed with unusual care and planning, and offers what we term the PERFECT home. Spacious entrance hall, large living room, guest size dining room, three bedrooms, excellent bathroom with vanity. De luxe kitchen with dining area, numerous cupboards, garberator and every other convenience for the efficient housewife. Wall-to-wall carpets in bedrooms, gleaming oak floors in other rooms. Full basement with rumpus room, two additional bedrooms and complete bathroom. Separate garage, Oil-O-Matic heating. Delightful garden. This is one of the most immaculate houses we have ever listed. Terms. Price $15,750
MR. SPEED 4-4127; EVES. 3-8595 and MR. NICHOLS, 4-4127; EVES. 7-3089

PANORAMIC SEA VIEW $3500 DOWN — NEW

Large THREE-bedroom bungalow with unobstructed sea view. Splendid living room-dining room combination, 20x26. Excellently designed kitchen, nook and laundry. Excellent finish throughout. Full basement, area 20x30 for rumpus room. Roughed-in fireplace, Oil-O-Matic heat. N.H.A. financing. MOVE IN NOW.
FULL PRICE $17,400
MR. WHYTE 4-4127; EVES. 3-0122

ATTENTION EXECUTIVES!!! ROCKLAND AVE. AREA

Charming 8-roomed house that is DIFFERENT! Typical "Home and Garden" house with modern artistic decorative features. Suitable for doctors or executives near the city. Living room and fireplace, dining room, den with fireplace, up-to-the-minute kitchen, one bedroom and bathroom on main floor, OPEN STAIRWAY to three bedrooms and bathroom UP. Oil-O-Matic hot-air heating. Price $25,000
MRS. HARVEY, 4-4127; EVES. 4-5149. VIEW BY APPOINTMENT ONLY.

KER & STEPHENSON LIMITED

MEMBER
MULTIPLE LISTING BUREAU
909 GOVERNMENT STREET

BARGAIN BASEMENT SPECIAL

OWNER SLASHES PRICE FOR IMMEDIATE SALE

CHOICE LOCATION

Due to illness, we are advertising for the first time this excellent home of over 900 sq. ft. It features a good-sized living room, two spacious bedrooms with ample closet space; large kitchen with eating space has attractive cupboards, tile sink. The house is well decorated, in and out. It has oak and fir floors, in first-class condition. This will suit a retired couple or a small family. It has a full basement, drive-in garage, hot-air furnace. Set on a large lot 70x120, with green lawns and shrubs.

THIS IS AN OPPORTUNITY THAT SHOULD NOT BE MISSED

Full Price $9200
CAN BE PURCHASED FOR $2500 DOWN AND $65 PER MONTH

For further particulars contact Mr. I. V. Saunders at 2-8217, days, evenings or Sunday. (6)

OLYMPIC HOMES

3244 Douglas

CAPITAL CITY REALTY

650 CORMORANT 4-1922

FAIRFIELD LOW DOWN PAYMENT

A good home in the nicest part of Fairfield. Fine 7-room family home in excellent condition. Full basement, piped hot-air furnace, wired for range. Nea, sea and park. Ideal for family or revenue. Nice, bright cheerful rooms. Handy to bus, shops and school. Illness forces sale. Good value at price of $8400
Ken Walters, 3-1248 Evenings

GONZALES DUPLEX HOME AND INCOME

Live rent free while your home pays for itself. Comfortable 5-room suite down and 4-room suite up. Separate entrances. Automatic oil heating. Fully insulated. Basement. Gas laid on. Close to school and bus. Attractive terms and splendid value. Let me show it to you now. Full price $9950
Sydney McDonald, 2-6484, Eves.

SIDE-BY-SIDE DUPLEX

This nearly-new, attractive duplex of 1,680 square feet. Each side has two bedrooms, living room, modern kitchen with electric range and dining space, basement, a package Oil-O-Matic heating unit and drive-in garage. One side rented at $80, the other owner-occupied $17,500
Please ask for Mr. Hope; eves., 7-2734

JOHN GREENWOOD

2-9041 1241 BROAD STREET
Eves., 8-3333

ESQUIMALT ELECTRIC

5½-roomed stucco bungalow with attached garage.
Today's best bargain $7950
Alex Page, 4-8054 or 3-7325
Northwestern Securities, 631 Yates

WESTERN

HOMES LTD
611 YATES STREET

$1000 DOWN DUPLEX FORT ST. VACANT

This one is hot. Let your tenants pay for your property. Each suite is completely self-contained and newly decorated. Main floor has six large rooms and three-piece bath. Part basement and furnace. Five good rooms and bath upstairs. Will rent for $60 and $65 or could be converted to four suites. Monthly payments $90. Full price $10,500
Stan Evans, 2-2157; eves., 9-2182.

"DUPLEX" "OIL HEATING" "CLOSE TO TOWN" "$2650 DOWN"

Side-by-side duplex, older-style house converted. Immaculate inside. Duroid roof. Glassed-in sunporch. Owner's suite consists of through hall, large living room with fireplace, one large and medium bedroom, kitchen wired for range, cabinet pantry, dinette. Four-piece Pembroke bathroom. Other suite is large combination living room and kitchen wired for range, range included. Very large bedroom, three-piece Pembroke bathroom. Both suites are self-contained with separate entrances and separate meters. Half basement with new packaged automatic oil air-conditioned furnace piped to all rooms. Copper electric hot-water tank. Separate garage. Low taxes. Stanley Street just off Fort. This is good so hurry!
Full price only $8975
Roy Smith, 2-2167; eves., 7-3213.
J. Middleton, 2-2157; eves., 3-3648.

$1450 DOWN (MAYBE LESS) ESQUIMALT 3 BEDROOMS $55 A MONTH

Cute siding home with nice living room, large cabinet kitchen, dinette, three good bedrooms, 3-piece bathroom; separate garage. See it now at $6950
Call Johnny James 2-2157; Eves., 2-6515

$1000 DOWN OAK BAY

Immediate possession offered on this clean, 5-room, shingle bungalow. Living room has fireplace, full dining room, two bedrooms, 3-piece bath; kitchen is range-wired; high basement, pipe furnace, new copper electric hot-water heater; drive-in garage. Taxes $65. This one is south of the Avenue. Better, hurry!! Full Price $8500
Stan Evans, 2-2157; Eves., 9-2182

OAK BAY

Four-room older-style cottage, good-size living room, kitchen with dining area and oil range, cabinet pantry, 2 small bedrooms and standard bathroom. Separate garage, small greenhouse and nicely landscaped lot.
Easy terms. Price $6950
Taxes $33 per year.
J. Middleton, 2-2157, Eves. 3-3648
Roy Smith, 2-2157, Eves. 7-3213

$1500 DOWN CLOSE IN

Modern four-room bungalow with part basement and furnace. Good-size living room with brick fireplace, two nice bedrooms, cabinet kitchen with nook, handy utility room with laundry tubs. Electric hot water tank. In a very handy location, near bus and schools.
Full price $8500
Mr. Damon, 2-2157. Eves. 2-5642

TOWN AND COUNTRY HOMES

LTD.
1927 Quadra Street Phone 2-7276

EXCHANGES

1. Duplex, Oak Bay, for three-bedroom home.
2. Store and living quarters for good home.
3. Ultra-modern rancher for revenue or home.
4. Triplex, eight-mile circle, revenue $190, for city property.

Call Mr. Christensen, 2-7276

YOUR CHOICE

Three brand-new ranch-type bungalows with beautiful sea views. 27x20 combination living room and dining room, three bedrooms, cabinet kitchen and utility room. Roughed-in rumpus room with fireplace in daylight basement. Contemporary styling and finishing. Large N.H.A. mortgage. $3,500 will handle. See and make your offer. Price $18,400
Mr. Ludlow, 2-7276 or 3-5101

CITY CENTRE CAFE

Established business, 14 stools, five booths, three-year lease. Equipment and stock valued $5,000. Owner will sacrifice for cash at $3,000
Call Mr. Ludlow, 2-7276 or 3-5101

BRAND NEW HOME $3000 Down—$3000

Four-room bungalow just completed, oak floors, living room, modern kitchen, two bedrooms, full basement and drive-in garage. FULL PRICE $9500
Contact Harold Ware, eves., 2-1461

CITY $2450 Down—$11,600

Possession six weeks—new N.H.A. bungalow, basement, oil heat, in new City subdivision. THREE BEDROOMS. Call George Thorneloe, 2-7276; Eves. 7-2771

SEVEN SPACEY ROOMS SELECT FAIRFIELD LOCATION FULL PRICE $11,000

Here is a good solid, older home in excellent condition throughout. Situated on a fine lot. There are three bedrooms and den, bright living room and dining room. This home is newly wired for stove, etc., and is in zone for multiple dwelling. Owner will consider reasonable cash to an agreement for sale. For further details or appointment to inspect, please call H. Forrest at 2-7276.

SMALL BUNGALOW CITY $1500 Down—$1500

Three-room bungalow in good condition, taxes only $36, on sewer balance $45 a month.
FULL PRICE $4750
Contact Harold Ware, eves., 2-1461

THE ROYAL TRUST CO.

JUBILEE AREA

Older type six-room bungalow, in excellent condition. Newly decorated, complete new wiring, new bathroom, new kitchen cabinets and floor coverings. Oil-O-Matic hot-air heating package unit. Consisting of through hall, living room, dining room, kitchen, 3 bedrooms, 3-piece bath, full basement, wired for electric range. Electric hot water tank. Present mortgage $4,800 at $50 per month, balance by cash. Price $9300
Mr. Coles

THE ROYAL TRUST CO.
1205 Government St. 3-4126
Evenings 2-8752

SUBURBAN STUCCO BUNGALOW, 1.6 acres, five rooms, two years old. Oak floors, Oil-O-Matic. Fireplace. Full basement. View. Carport. Terms. Owner, Keating 129-H.

BUNGALOW—THREE BEDROOMS, living room, kitchen; $1,000 down, $45 a month. 2-0477.

B.C. LAND

& Investment Agency Ltd.
922 Government St. 4-4115

OAK BAY 924 MONTEREY

Modern four-room stucco bungalow, automatic heating. Oak floor and fireplace in attractive living room, wall-to-wall carpet in bedrooms. Modern electric cabinet kitchen with nook, utility room, and storage workshop. Taxes only $78. Ideal for couple, attractive terms available. Full price $9450
Exclusive listing. Drive by today, but DO NOT disturb the owner. Please make appointments through Mr. Agar, phone 4-4115 or 3-6410 evenings.

OAK BAY NORTH HOME WITH INCOME

Spacious up and down duplex, separate entrances. Choice, quiet location, handy to all services. Full cement basement with separate garage. Really worth investigating.
Full price $18,950
Terms.

FERNWOOD DISTRICT

Excellent family home with revenue opportunities. Main floor: Living room, dining room, large kitchen, utility room and three-piece bathroom. Second floor: Three large bedrooms, with excellent cupboard space. Full cement basement, hot-air piped furnace, separate garage. This is an excellent buy for this solidly-built home at the low price of only $7950
Attractive terms to reliable party. Please call Mr. MacKenzie, 4-4115 or 2-4341 eves.

3 BEDROOMS, DEN IN CRAIGDARROCH-ROCKLAND AREA

Built like a battleship with granite foundations this medium-size family home is located in one of Victoria's best areas. Entrance and through hall, living room 16x14, dining room 14x14, den 12x12 with open fireplace, kitchen, pantry and washroom. Fine oak floors. Three very nice bedrooms and bathroom up. Full basement with hot-water heating. Small grounds. Definite duplex possibilities. EXCLUSIVE LISTING.
Price $10,000
Call Mr. Hope 4-4115; eves., 3-6924

GOOD BUYING

City. Haultain area. High ground. A reconditioned stucco home. One bedroom and two-piece plumbing down. Two bedrooms plus up and full bathroom. Stucco exterior. Full basement. Furnace. Nice surroundings. Easy terms. Price $7900

MT. TOLMIE

Family home, situated on half acre of land. Lots of fruit trees. Four bedrooms. Double plumbing. Big living room. Hot-water oil heat. Also ideal for revenue possibilities. It is seldom a house above Richmond in this area comes on the market. Let us show it to you. Price $13,300
Call Mr. C. R. V. Bagshawe, 4-4115; eves. 2-1697

LANSDOWNE HEIGHTS

Beautiful spacious bungalow on Henderson Road, hot-water heating, immaculate condition throughout. Parquet oak in the entrance hall. French doors to gracious living room, family dining room, kitchen and dinette, two large bedrooms, four-piece Pembroke bath. Full high basement, drive-in garage. Large garden lot. CLEAR TITLE, early possession. Price $15,800

OAK BAY!! WATERFRONT 120 FT.! Private Beach!! APARTMENT ZONE!! $20,000!!

EXCLUSIVE LISTINGS
Mr. W. O. Cameron; eves. 3-0017

B.C. LAND BUILDING
Member Real Estate Board of Victoria
922 GOVERNMENT ST. 4-4115

BROWN BROS.

AGENCIES LTD.
1125 BLANSHARD STREET
PHONES 3-1183 - 4-5741
Member Real Estate Board of Victoria
Member Multiple Listing Bureau

FAIRFIELD DE LUXE

Almost new five-room bungalow in splendid condition throughout. This home has EVERYTHING, including Oil-O-Matic heat, drive-in fireproof garage. Built by master craftsman for his own home. Owner transferred, must sacrifice, with terms at $11,800
Mr. Gaunt or Mr. Clarke, Eves 9-3407

GORGE AREA Low Down Payment

Beautifully built five-room stucco bungalow just old enough to be of good workmanship and materials (10 years). A first-class home in splendid condition, extra plastered basement room, garage. Aged couple must sacrifice $10,500
Mr. Gaunt or Mr. Clarke, Eves 9-3407

TRULY THE BEST BUY WE HAVE SEEN FOR SOME TIME

4½-room stucco bungalow, 2 good bedrooms, living room, fireplace, all attractively decorated. Located on beautifully landscaped lot, 60x190. Shade trees, rockeries and fish pools. Garage, workshop and storage shed. Conveniently located to stores, bus and city centre. If you are looking for a home in this price range, this cannot be equalled. Terms, $2,200 down. Price $7950
Mr. Gaunt or Mr. Clarke, Eves. 9-3407

FAIRFIELD Low Down Payment

Modern five-room bungalow. Very large living room, stone fireplace, guest-size dining room, large kitchen, two twin-sized bedrooms, spacious Pembroke bathroom with pedestal basin. Oak floors. Extra large room in basement. Separate garage. 1,200 sq. ft. floor space. Close to bus and stores. Asking price (easy terms) $10,500
Exclusive Listing
Mr. Lawson, 3-1183; Res. 2-5275

JUBILEE AREA

Four-room bungalow with full cement basement, in beautiful condition throughout. Ideal for middle-aged or retired couples.
Asking price $6300
(With good terms)
Please ask for Mr. Lawson, Eves. 2-5275; Days 3-1183

BEAUTIFUL UPLANDS FAMILY HOME

ON HIGH GROUND WITH WONDERFUL VIEW. LARGE LIVING ROOM, LIBRARY AND DINING ROOM, ALL FACING THE SEA; MODERN KITCHEN, ONE BEDROOM AND BATH ON GROUND FLOOR. UPSTAIRS: FOUR BEDROOMS AND TWO BATHROOMS. LARGE PLAYROOM IN BASEMENT. ALL IN PERFECT CONDITION. IDEAL FAMILY HOME. IMMEDIATE POSSESSION.

SEAFRONT FARM

WITH UNINTERRUPTED VIEW OF OLYMPIC MOUNTAINS—36 ACRES — 2 COTTAGES — VERY LARGE BARN — 4 CHICKEN HOUSES — 12 MILES FROM CITY HALL—ONE OF THE LOVELIEST FARMS ON VANCOUVER ISLAND —IMMEDIATE POSSESSION.
Mrs. Powell, Agent, 3-6349

F. N. CABELDU LTD.

1212 BROAD ST. 3-7174
Member of Multiple Listing Bureau

CAN BE HANDLED BY V.L.A.

Two and a half acres within the three-mile circle and a three-bedroom house with double plumbing, nice large living room, dining room, kitchen and utility. Full basement, drive-in garage $13,000
Mr. H. W. Blenkinsop

$1900 DOWN

Price $6,900. Balance on terms. Five-room stucco home, full basement, furnace. Extra basement room. Concealed stairs to attic. Close to buses, schools and shopping. Lot in cement walk and garden easil kept. Taxes $72.
F. Marconi, 3-7174. Eves. 4-6625

THREE-BEDROOM FRAME BUNGALOW with basement and furnace in Burnside area. $3,950. Approximately $1,000 down. Stewart Clark & Co., 5-2481; eves., Mr. Massey, 5-1912.

CENTRALLY LOCATED IN LANGford, close to schools and stores. Three-bedroom modern bungalow. 8-2128.

RANDALL'S LTD.

NEW BUNGALOW $1000 Down

New, ready for owner, stucco, living room, dining room, cabinet electric kitchen, two large bedrooms. All oak floors. Pembroke bath, full basement, drive-in garage. The buy of the day. Price $10,950
Mr. Grieve, 9-4163 Evenings

OAK BAY North of Avenue

New stucco bungalow, three large bedrooms, spacious living room, eight size dining room, all oak floors, cabinet electric kitchen, breakfast nook, Pembroke bath. Full basement, oil package heating, drive-in garage. Only $3,400 down, balance N.H.A. payments. Price $14,500
(Owners are leaving city.)
Mr. Davis, Evenings 4-8614

DEAN HEIGHTS Walking Distance Jubilee Hospital

Five rooms, basement, furnace; nearly new.
Price $9850
Very easy terms. This is better than average value, with terms equal to N.H.A. See this before you decide.
Mr. Randall, Evenings 2-5447

JUBILEE AREA Close to Hospital EXCLUSIVE

This well-kept, 5-room home has closed-in sunporch, living room, two bedrooms, electric kitchen, 3-piece bath, full basement, pipe furnace and drive-in garage. This home is in perfect condition. Price, with terms of $1,500 down $6900
Phone Evenings. Mrs. Silburn, 7-1132

ONLY $1000 DOWN

Four-and-half room bungalow, with entrance hall, living room, two bedrooms (one with sliding closet doors); 3-piece Pembroke bath, kitchen with bar and breakfast nook and laundry alcove. All this, with low monthly payments. Full Price $6300
Phone D. Robertson, Evenings 4-0662

$950 DOWN Three Nice Rooms

Comfortable siding bungalow, living room, cabinet kitchen, oil stove, large bedroom, bathroom. The large lot offers opportunity to build another home. Absolutely a bargain. Balance, easy monthly payments.
Price $4950

2 ACRES Five-Room Bungalow

Very attractive proposition—lovely bungalow, living room, dining room, cabinet kitchen, two bedrooms, full basement, furnace. Two acres, raise chickens, bulbs, berries. $3,500 down, balance $60 per month. Price $13,500

JAMES BAY DUPLEX Up and Down

Duplex, newly decorated inside and outside. Tenants pay all utilities, fuel, light, gas, etc. Carefree for owner; close to the Buildings; nice revenue. This is a good buy for half cash. Price $6650

George Randall Limited

1309 Douglas St. Phone 4-8109

WHITTOME'S

ESTABLISHED 1898

SMART

Well-planned and built four-room plus, new and modern stucco bungalow. "L"-plan living and dining room, open Roman brick fireplace, oak floors throughout. Cabinet kitchen wired for range. Utility room. Two spacious bedrooms, Pembroke bath. Walls and ceilings fully insulated. Oil heated. Good city district close to stores and bus. Some terms. Clear title. Priced at a low, low price of $6850
Priced to sell
Call Mr. Drew 2-4255; res. 3-4980

RANCHER—DE LUXE 6-ROOM— 2-YEAR N.H.A. PANORAMIC VIEWS 880 ROYAL OAK AVE.

No. 1426—Country atmosphere with city convenience for only $2,500 DOWN. Through hall, three bedrooms, view living room, dining room and all-star kitchen. Large utility room, AUTOMATIC OIL heated. Breezeway to attached garage. ½ ACRE of view property. Exclusive listing and truly exclusive area. (Sign on property.) Price only $12,400
Please phone Roy Harris, 2-4255 anytime.

N.H.A. $2550 DOWN $62 MONTHLY HIGH QUADRA ONE YEAR OLD SIX ROOMS FULL BASEMENT

A TWELVE THOUSAND DOLLAR VALUE FOR JUST $10,950
Mr. Drew, 2-4255; res. 3-4980

$2750 DOWN NO STEPS — RANCHER

Quiet, secluded rural atmosphere on a half acre of treed, easy-to-keep parkland. 5½-room modern low-set bungalow. 30-foot living room, open fireplace with mahogany panelling and floors. Two bedrooms and attractive den or third bedroom; large four-piece modern bathroom. Owners will take as low as $2,750 down and carry balance on agreement of sale. This is a good buy in a "top-flight" district.
Asking price $9750
Guy Meuffels, 2-4255 anytime; res. 2-7829

LAKE HILL BARGAIN

No. 1417—Three bedrooms, large living room, fireplace; three-piece bathroom, large cabinet kitchen with family nook. Oil heat, electric domestic hot water. Attached garage, small grounds fenced with fruit trees, low taxes, close to school, transportation and shopping. Some terms on full price of $7950
For appointment to view phone Mr. Lowman, 2-5537 or Mr. Meuffels, 2-7829
J. H. WHITTOME & CO. LTD.
1218 BROAD ST. 2-4255 Anytime
Member Multiple Listing Bureau

NEW 2 BEDROOMS WITH LIVING room and electric cabinet kitchen. Stucco, full basement, drive-in garage, in city. With terms, full price $9,500, with $2,500 down. Call Frank Salter, 2-8117, eves. 4-7239. Newstead Realty Ltd., 766 Fort St.

OPPORTUNITY DUPLEX
Down Payment $1,500 — $9,850. Initial investment returned in 3 years. Don't go by; come on in to 1472 Fort. Owner must sell, leaving Island. Payments $75 a month. Act fast, we've got to go.

TWO NEW HOUSES FOR SALE. 4 rooms and utility each, no basement. Prices right. Thetis Park district, just off new highway, less than six miles to town. Apply A. H. Phelps owner 8-2076

FAIRFIELD BUNGALOW, SIX rooms and bathroom, basement, furnace, fireplace, garage; near park and sea. $8,000, terms half cash.
Rosevear Co., 1115 Langley, 4-6041.

N.H.A. — $2,200 DOWN
Move right in. Well-built six-room home, hardwood floors throughout, lovely cabinet kitchen, hot air furnace, drive-in garage. Phone owner, 4-8756, 2-9208.

MARKET FOR MERCHANDISE
For greater profits through classified ads. For an ad writer, call 3-4111.

BOORMAN'S

NAVY PERSONNEL DOCK YARD WORKERS NEAT AND CLEAN

Drive by—1162 Lockley Road, can be bought for $1,500 down (possibly less). Four-room bungalow in excellent shape. See it now, it won't last!
Good value $4950
Eves., R. Harris; 7-2998
Allan Mutch, 4-1867
Stan Cornish, 3-5878

HIGH VIEW LOCATION EXCLUSIVE

Strikingly beautiful four-room shake bungalow. Living room 18x16 with fireplace and oak floors. Large cabinet electric kitchen with dinette. Two bedrooms, three-piece Pembroke bathroom. Full basement with piped furnace, laundry tubs, electric domestic hot water and drive-in garage. Close to all services. Low tax. Suitable terms. Full price $8500
Mr. McDonald, eves. 2-1542.

SAANICH Air-Conditioned Oil Heat

This brand new stucco and siding bungalow features: Brick planter at front, 23-foot living room with open fireplace (fireplace wall and doors finished in blonde mahogany), oak floors throughout, dining room, electric cabinet kitchen, two bedrooms, concrete basement with electric hot water tank, laundry tub and fireproof garage. PRICE ONLY $9950
S. C. Cornish, eves. 3-5878

EXCLUSIVE OAK BAY BORDER

JUST COMPLETE! Smart new two-bedroom bungalow, a through-hall plan with large combined living-dining room.
Featuring:
Oak floors throughout
Full insulation
Metal sash
Mahogany doors
Roman tile fireplace
Full high daylight basement with Oil-O-Matic heat, drive-in garage, laundry trays.
Full price $10,750
Allan Mutch, 4-1867

$2500 DOWN 3 BEDROOMS

So new that it will not be ready for occupancy for another few weeks. Look at it now and select your own color schemes. Attractive 5½-room home bordering Oak Bay. Through hall plan, oak flooring, full basement with oil heat. Close to schools, bus and stores.
Full price $11,500
T. Smith, Eves., 4-7325

HIGH LOCATION 1 ACRE — SECLUSION

WELL-CONSTRUCTED HOME, ONLY 9 YEARS OLD. OIL HEAT. FULL BASEMENT. 3 BEDROOMS. LOW TAXES. FULL PARTICULARS ON REQUEST. PRICE WITH TERMS $13,500
R. F. Harris, after hours, 7-2998

BOORMAN INVESTMENT CO. LTD.

616 View Street 3-7124

FRASER BISCOE

576 YATES 3-9413
Member Multiple Listing Bureau

Only 1 Year Old!! Close In!

Compact four-room bungalow with fireplace. Built one year by an experienced carpenter who takes pride in his work. Two-mile circle, three blocks from Douglas Street. Full basement, piped furnace, drive-in garage.
FULL PRICE ONLY $8500
Office, 3-9413; eves., 2-1326 or 3-4960

Suburban Living Four-Mile Circle

Attractive modern shake bungalow features two bedrooms on main floor and finished upstairs with built-in bunks. Large living room and dinette with oak floors, electric kitchen and full basement with hot-water heating. Separate garage and workshop. This family home is situated on ¾-acre and has attractive lawns, pool and many young fruit trees. Owner moving east.
Full price $9500
Eves., G. Munro, 4-1867

DEAN HEIGHTS

4 BEDROOMS
DINING ROOM
VIEW LIVING ROOM
OIL HEAT
LARGE LOT
FULL PRICE $13,000
Office 3-9413. Eves., Mr. Wilkins 3-4960 or D. Peaker, 7-2126

HICKS REALTY LIMITED

1710 DOUGLAS ST 2-5104
OPPOSITE HUDSON'S BAY STORE

SAANICH

(484-H) Five-room 3-year-old stucco bungalow. Entrance and through hall. Living room, dining room, oak floors. Two bedrooms. Large electric kitchen. Full concrete basement with rumpus room. Hot-air automatic oil heat. Drive-in garage. Terms $11,950
Alex Keating, 2-5104; Eves. 3-0704

HIGH GORGE

(128-I) A delightful 5-room, 8-year-old white siding bungalow. Living room, dining room, 2 excellent bedrooms and large cabinet kitchen (wired), 4-piece Pembroke bathroom. Full cement basement with rumpus room and drive-in garage. Hot-air heat, insulated. A beautiful landscaped garden with fruit trees, etc. Price with terms $11,600
Mrs. Burbidge, 2-5104 anytime

FAIRFIELD BARGAIN IF YOU ARE LOOKING

(119-I) For a spacious family residence that contains large living room with fireplace, dining room with built-in buffet, sunroom, wired cabinet kitchen, den, bedroom and bath on ground floor and 2 nice bedrooms with walk-in cupboards up. THIS IS YOUR OPPORTUNITY. New features include: Copper piping, wiring, hot-water tank, Duroid roof, etc. Floors are in exceptional condition. Good terms at $9950
Duncan Bingham, 2-5104 anytime

OAKLANDS Within ½-Mile Circle

(122-I) Three-bedroom older-type home on a full half acre of excellent land. Phone now for the particulars. This rare and valuable property is a steal for $5950
With Terms
Mr. Newton-White, 2-5104 anytime

LOW DOWN PAYMENT — NEW attractive ranch-style bungalow with no steps in Glanford Gardens Subdivision. Electric cabinet kitchen, compact utility, dining room, living room and 3 bedrooms. This modern home features automatic oil heat, large windows and wall-to-wall carpet throughout. Asking price $10,950. Offers 9-3517.

$7,900 — ATTRACTIVE HOME ON Pembroke, near Jubilee Hospital. Three rooms and bathroom downstairs, three rooms and bathroom upstairs. Second floor now rented $78. Reasonable down payment. S. Hargrave, realtor, Central Building, 4-9827 anytime.

MODERN FLAT-ROOF STUCCO and siding ranch-type bungalow, three bedrooms, living room, dining room, kitchen; oak and tile floors; carport, patio; on large lot near schools, stores, lake and buses. No basement. $8,500. Phone 8-3152.

WHEN CHANGING YOUR ADdress, be sure to arrange for uninterrupted delivery of your Victoria Daily Times by telephoning 2-3131, Circulation Department.

SPITTAL

1210 BROAD ST. 4-9308

HIGH QUADRA

Smart 5½-roomed eight-year-old white siding bungalow with matching garage; oil hot-water heating; attractive lawn and garden. Good looking, comfortable home $11,800
Mr. Taylor 4-9308; eves. 7-2308

FAIRFIELD TRY $3500 DOWN

Clean, comfortable, tidy seven-roomed white stucco home (three bedrooms), living room with fireplace, dining room, den, through hall. Full basement with extra plumbing, oil hot-air heating, inside garage. Definitely a good home. Price reduced to $12,500
Mr. Taylor, 4-9308; eves., 7-2308

JUBILEE SPECIAL

Beautiful two-year-old stucco bungalow, just a block from the hospital. Spacious through hall with large living room and extra smart cabinet kitchen. Two good bedrooms, oak floors throughout. Full high basement with OIL HEATING and space for extra room. Small, easy garden. Bus at door. Good terms available. Must be sold immediately. Make an offer. Asking $11,500
Call Mr. Kitto, 4-9308; eves., 3-1880

3 LOTS 4½-ROOM BUNGALOW

Stucco, with large living room, two nice bedrooms and large cabinet kitchen. Full cement basement, lined, with extra bedroom; Oil-O-Matic hot-air heating; drive-in garage. Fully insulated. Grounds landscaped, fruit, ornamental trees and shrubs. Good location, three-mile circle.
Full price $11,550
Mr. Mayne, 4-9308; eves., 3-8976

SWINERTON'S

(Established 1889)
620 BROUGHTON ST. 3-7181

WANT REVENUE? LOOK AT THIS

Situated on Oak Bay border. Eight rooms, two bathrooms, two kitchens. Excellent for revenue or family home. Needs a litle repair and decorating.
Terms at $7000
Mr. Holland, 3-7181; res., 4-7659

RETIRING?? DREAM COTTAGE CLOSE IN

Situated on a quiet street, close to shopping and transportation, this cosy six-year-old stucco bungalow is in spotless condition. There is a nice living room with fireplace, two bedrooms, smart kitchen with a nook and utility room. Automatic heat and attached garage all make this a very attractive little home. A buy at $7800
Mr. Crow, 3-7181; res. 2-0775

UPPER ROCKLAND CRAIGDARROCH

Family home on large lot. Ideal location and easily duplexed. Comprises entrance vestibule, large hall, spacious living room with beamed ceilings, hardwood floors, fireplace, guest-size dining room, electric cabinet kitchen, den with fireplace, three bedrooms and bath up. All insulated. Full basement, oil hot-water heat, washroom and toilet, laundry, rumpus room, separate double garage.
Full price $13,650
Mr. Cox, 3-7181; res., 3-3814

STEWART CLARK & CO.

608 BROUGHTON PHONE 5-2481

OAK BAY Distinctive Semi-Bungalow 4 Bedrooms Oil Hot-Water Heat

A most appealing home on one of the nicest residential streets in the Willows school area. Has 21x15 living room, full dining room, electric kitchen with nook, lots of cupboards and adjoining utility room; main bedroom, 16x14, with double closets; two others twin-bed size; 4-piece bath with chrome leg basin; concealed stairway to finished room and space for another one and bath; full basement with extra plumbing; attached garage. A 70-ft. lot, nicely landscaped. Particularly well built, insulated and well appointed.
Price $16,500

JUST LISTED

Five-room bungalow on the through hall plan. Living room with fireplace, dining room, kitchen, 2 bedrooms and bath. All rooms extra large. Full basement with drive-in garage. Oil-O-Matic heat. 2½ mile circle $9750
Eves. Mr. Massey, 5-1912. Mr. Ford, 4-1863. Mr. Custance, 3-7930.

3 BEDROOMS OIL HEAT WATERFRONT

Attractive 14-year-old home with entrance and through hall, view living room dining room, two bedrooms and bath down, one large bedroom up. Full basement with automatic oil heat. Reduced price for quick sale $11,500

EASY TERMS

Close-in substantial family home, three bedrooms, basement, furnace, garage. Walking distance and near school. Low cash payment, balance like rent, and we will make a good deal with a responsible purchaser. Price $7500
Mr. Blannin, 3-4161; Eves. 5-1195

Heisterman & Co.

1121 Blanshard St. 3-4161

OAK BAY

Here is a 3-bedroom home of superior construction, built not as a "spec" home but by specific contract for the owners. Colored fixtures in the Pembroke bathroom, expensive rubber tile floor in kitchen and bathroom, natural wood finish kitchen cabinets. Through hall, dining room, living room and bedrooms, all oak floored. Almost ground-level entrance yet full high basement with drive-in garage, Oil-O-Matic package heating unit. Only 9 months old. Transfer of owner forces sale. Homes of this style and in this area are fetching up to $16,000 but you may own this home for as low as $3,400 down on a full price of $14,500. Inspection by appointment only. Call George Jessup, 2-2101; eves. 2-1667.
HARRY FOSTER LTD.

BRAND NEW CONTEMPORARY HOME

Located on the corner of Shakespeare and Gladstone and possessing a high, well-treed and stone-fenced lot with a magnificent view. This very modern home contains mahogany panelled living and dining rooms (separated by massive raised hearth fireplace), 2 bedrooms, 4-piece bathroom, kitchen, storage or bunk room and part basement. Fully insulated throughout, automatic oil furnace. Clerestorey windows are utilized and N.H.A. specifications have been the minimum requirements in this bright and airy home. The best of terms available to suit a responsible buyer. Price firm $11,950. J. R. L. Burridge, 3-7174; eves. 4-2164.
F. N. CABELDU LTD.

UNIQUE, LUXURIOUS, NEW LOG house, just off paved highway, Goldstream, 4 bedrooms, massive stone fireplace, automatic oil heat, basement, large carpeted den, 2 bunks, other built-in features. Beautiful natural setting. Owner leaving country. Furnished or unfurnished. Phone Victoria 8-3061. Rupert Stephens, Goldstream Berry Paradise.

57 HOUSES FOR SALE

SECLUDED COUNTRY ESTATE
Set in 25 acres of treed property in Saanich, one of the few family homes, only 20 minutes from Victoria. The 30x21 living room opens into a large adjoining den, and both command a sweeping view of the surrounding country. An open staircase leads upstairs to four bedrooms and two complete modern bathrooms. Full basement with automatic oil heating. Electric kitchen. Range, refrigerator and washing machine included, in the price of $18,000. Call Gordon Munro, eves., 4-1867; office, 3-9413.
FRASER BISCOE, 576 Yates

LIKE LIVING IN THE COUNTRY—Wide handsome rancher in pleasant wooded setting, featuring privacy, quiet street, close to all city conveniences. The spacious four bedrooms or three and den, combined with double washroom facilities and large utility area, complements the mahogany kitchen and dining room, which adjoins an outdoor patio on sun deck. With terms, $19,900.
THE CANADA TRUST CO.
1130 Government Street
2-8111; Evenings 2-5076

A LOVELY TUDOR-STYLE HOME of charm and character, custom built in 1942, in excellent condition. All oak floors, automatic oil heat. With wide through hall, large living and dining rooms, electric kitchen, two large bedrooms, plus large beautifully-finished television or family room with wall-to-wall carpets. High Quadra. Nice surroundings. $13,650. Call Mr. Cleary, 3-7174; eves. 4-2505.
P. N. CABELDU LTD.

$2,500 CASH—NEW 3 BEDROOMS, stucco, with basement, ready framed for four-room suite. Fully modern and close to all services on Burnside. A fine home or make excellent investment. Reduction for cash to substantial mortgage. Low taxes. $10,975. Call W. or P. Bailey at 2-8117, eves. 3-3085. Newstead Realty Ltd., 766 Fort Street.

STUCCO BUNGALOW, NO STEPS, 2 large bedrooms, utility, Oil-O-Matic heat. Close to all services. Low N.H.A. payments. Phone owner at 4-6949.

THE ATOMIC AGE HOME. SEE it now at 3290 Whittier Street or phone 3-9007. Two-bedroom, no basement, all-electric home. Visitors welcome.

FIVE-ROOM BUNGALOW, SIX months old; one acre land; Brentwood. By owner. No agents, please. Keating 159-K.

HOLLICK REALTY LTD.
Real Estate and Insurance Agents
2-7314, 2-0732; Evenings 2-2987

SPOTLESS 4-ROOM STUCCO BUNgalow, garage. Open for inspection. 175 Cadillac.

UNBELIEVABLY ATTRACTIVE 1,100-foot six-room home with utility, $8,500. No agents. 4-7700.

FOR SALE—FOUR-ROOM BUNGAlow, $2,500. 4-8307.

LARGE N.H.A. HOME IN ROCKland area. Phone 2-1694.

57A COUNTRY AND TOWN HOMES AND PROPERTY

ARDMORE WATERFRONT
Modern home on 1½ acres with 150-foot frontage on sheltered bay on Saanich Inlet. Sunny southern exposure. Living room 18x18, fireplace, dining room, two large bedrooms, bathroom. Full basement, furnace. Two-room guest cottage complete with washroom. Two-car garage. Buildings and grounds in top condition. Reduced for quick sale at $21,600
Gordon Hulme Ltd., Sidney, B.C.
Phone 120 or Res., 308Y

MAPLE BAY WATERFRONT—Summer home, 1½ acres. Phone Rees, 4-7134 or 2-2019, evenings.

58 WANTED TO BUY—HOUSES

TO GET UNIVERSAL COVERAGE OF THE MARKET
LIST MULTIPLE
$3,000,000 sold in 1955 by the Multiple Listing Service. ALL MEMBERS OF THE REAL ESTATE BOARD OF VICTORIA will have YOUR LISTING IMMEDIATELY. Phone any Board member or 2-2228.

We have a client with $25,000 cash for 4 bedrooms and den, city or Oak Bay.
Please call John MacCormac.
HAGAR & SWAYNE LIMITED
4-0531

URGENT—
Client arriving from the Prairies urgently needs a modern 2 or 3-bedroom bungalow. Also older 5 or 6-room home for relative. What have you? Call Johnny James, Western Homes Ltd., 2-2157; evenings 2-6515.

CASH
$10,000 - $12,000
For a five or six-room home in Oak Bay or Gonzales area. Can be older but must be in good condition. Your house may be the one. Please call W. E. Washington, 4-7146; eves., 4-7232. Island Investment Co. Ltd.

URGENT
Have a number of clients with $1,500 to $2,000 down payment requiring good homes, who can make substantial monthly payments. If you want to sell your home please call Mrs. Johnston of Northwestern Securities Ltd., 4-8054; res. 2-5655.

LISTINGS URGENTLY REQUIRED. We have cash clients for 2 and 3-bedroom homes in Oak Bay, Cadboro Bay or Queenswood areas up to $18,000. For courteous attention, please call Boorman Investment Co. Ltd., 616 View Street, 3-7124. After hours phone 4-7325.

S.O.S.—HAVE YOU A MODERN four or five-room bungalow in the Gorge worth $9,000 to $10,000? This is a genuine request for a cash buyer whose property we have just sold. Don Bacon, Northwestern Securities Ltd., 4-8054 or 4-4751.

URGENT
Approximately $3,500 down for 3 or 4-bedroom home in Oak Bay, up to $15,000 full price. Age not to exceed 20 years. Please call George Jessop, 2-2101. Harry Foster Real Estate.

HAVE SEVERAL CLIENTS WANTing up-and-down or side-by-side duplexes. Can pay cash or cash to mortgage. Please phone Jack Brown, 4-8124; eves. 4-4976.
PEMBERTON, HOLMES LTD.
1002 Government Street

HAVE CLIENT FOR 3-BEDROOM home preferably with den, in Oak Bay, up to $12,000 cash. Phone immediately, Mrs. Dolmage, 3-9429. Gillespie, Hart & Co., Ltd., 611 Fort Street. 4-1181.

WANTED TO BUY, IMMEDIATELY, a 4 or 4½-room bungalow with basement. If you have one for sale, please contact us.
L. M. ROSEVEAR & CO. LTD.
1115 Langley Street Phone 4-6041

CLIENT WILL PAY UP TO $21,000 for a 3-bedroom bungalow or semi. Should have den with fireplace, basement and automatic heat. Mr. Cox of Swinertons, 3-7181; res., 3-3814.

TWO PENSIONER COUPLES REquire four-room bungalow with full basement. Will pay up to $8,500 cash. Must be in city. Urgent.
C. E. Stretch, 4-8124; eves. 3-7436
PEMBERTON, HOLMES LTD.

IS YOUR HOUSE TOO LARGE OR too small? I have several clients who will consider trading. Why not discuss your housing problem with Ted Wills of Financial Survey Ltd., 4-9305; res. 9-4554.

URGENT
Cash buyers available if your home is of their choice. List now. Roy E. Hills, 4-8054. Res. 3-6918. Northwestern Securities Ltd.

NO FUSS OR BOTHER, NIGHT OR day. List your good home or revenue with Dickie & Co., 833 Fort. 2-4312; evenings, phone 3-3640.

SELLING? BE SURE AND LIST your property with CARMICHAEL'S, 1239 Broad Street. Call 4-7341 for prompt and efficient service.

OLDER-TYPE HOUSE, CLOSE IN. Box 491, Victoria Press.

59 PROPERTY FOR SALE

APARTMENT-ZONED LOT IN Esquimalt, 50x120, $1,400. Mr. Evans, Western Homes Ltd., 2-2157; eves. 9-2182.

FOR SALE—FIVE LOTS 50x120 IN one block. $1,200 or $700 for two. On Majestic Drive. 7-1885.

N.H.A.-APPROVED LOT FOR sale. 2-0423.

59 PROPERTY FOR SALE

INVEST IN LAND
WE SUGGEST YOUR SAFEST INVESTMENT IS WELL-CHOSEN LAND. We can offer approximately 26 acres which we feel is certain to appreciate in value. Situated on Patricia Bay Highway and a main trunk road. It commands breathtaking views and can be very readily subdivided into suburban homesites as it is within 10 miles of Victoria. At present partly cleared ready for a crop. The balance in second growth timber which will provide a large quantity of cordwood. One of the last remaining BARGAINS in this fast-growing district at $600 per acre for the parcel. Exclusive agents.
SWINERTON'S
3-7181 620 Broughton

LOTS—Gordon Head, 50x120...$500
Esquimalt, 55x249 ... $600
Eraefoot area, 60x110 $650
Beaver Crest Subdivision, at the end of Townsend Drive, off West Saanich Road, 6½ miles from town, from ... $750
Epsom Drive, two lots, 66x130, each ... $950
High Quadra-Maplewood area. New subdivision with 60 and 66-foot frontages ... $1,000
Harowood Subdivision-Queenswood area—Large lots, some with sea view, from ... $1,100

SMALL HOLDINGS AND ACREAGE
Del Monte Ave.—Treed lots, approximately ½ acre ... $850
Patricia Bay Highway near Elk Lake, 1.42 acres ... $1,275
Blenkinsop area—2.14 acres including lumber, bricks, sand and gravel, and 12x24 partially built barn. $750 down will handle. Full price $2,650
Lily Ave. (MLS58) off Quadra, 2.33 acres, $2,750
Central Saanich — 32.5 acres, half cleared $8,950
26 acres for subdivision, choice property, 3½ mile circle ... $25,500
18.48 acres, older-type home, barns, large chicken houses, etc. $3,000 will handle. Full price ... $8,500

BOORMAN INVESTMENT CO. LTD.
615 View Street
Phone 3-7124 After hours, 2-5036

ACREAGE
Royal Oak—1½ acres, some timber, water, light, $1,800. 2 acres cleared, ready for plow, $1,250. 2½ acres, small lake, $2,000. 1 acre, cleared, some fruit trees, $1,100.
Alderly Road—4½ acres, berry land, $4,500. Call the lot specialist, Mr. Nicholson, 9-4750. Harry Foster Ltd., 1732 Douglas Street. 2-2101.

BUILDER'S OPPORTUNITY
About 26 city lots on sewer on two subdivisions with established N.H.A. or company mortgages. Price range of homes, $9,500 to $14,500. Plus selling organization that can sell faster than you can build. Contact Mr. Thomas, 4-4127; eves., 3-1754.

BRENTWOOD — CHOICE 1 ACRE, sea view, all utilities, only $2,500 with $500 down and payments to suit you! Call Roy Harris, 2-4355 any time. J. H. Whittome & Co. Ltd.

VALLEYVIEW SUBDIVISION
Three lots, $850 each. Lots 6, 8 and 11, N.H.A. approved. Contact J. A. McLellan, phone 4-6171 eves., 4-7146 days. Island Investment Co. Ltd., 774 Fort Street.

GORDON HEAD LOTS SEAFRONT and sea view, $1,200 and up. Minimum 74 feet frontage. D. Wilkinson, 4-8124; eves. 2-9761. Pemberton Holmes Ltd., 1002 Governmnt Street.

TWO LARGE LOTS LEFT ON OUR subdivision at Hobbs and Arbutus Road, both 84x150, $1,250 each. Buy now for spring building.
SWINERTON'S - 3-7181

TRANS-CANADA, 350-FT. FRONTage, 2 accesses, valuable business site of Goldstream Berry Paradise. Best offer takes. Phone Victoria 8-3061.

NEAR OAKLANDS SCHOOL, NICE building lot 75x115 facing nice street with every city convenience. Near bus and good shopping district. $750. 2-4183.

LOTS OF ALL KINDS, ALL SIZES. New subdivision off new highway between Millstream Road and Thetis Park. Terms if necessary. Apply A. H. Phelps, owner 8-2076.

Jubilee Hospital, $1,500. 3-5674.

DUPLEX LOT, 55 BY APPROXImately 124.6, walking distance to ROYAL OAK — FOUR OR MORE acres, 6-mile circle. Owner, 9-4184.

60 PROPERTY WANTED

LAND SUITABLE FOR SUB-DIVIsion. Broad Street Investment Co. Ltd., 817 Johnson Street. 4-1843, evenings 9-1198.

NEEDED DESPERATELY — LOTS suitable for N.H.A. building in any area. Contact Mr. McEwan, Olympic Homes, 2-8217, days or eves. 4-[illegible]

HOME BUILDING LOT WANTED, Cadboro or Cordova Bay, by private party. Cash. Box 759, Victoria Press.

CASH PAID FOR LOTS AND close-in acreage. Call Mr. Hawkes, Harry Foster Ltd., 2-2101 or 2-4494.

61 ACREAGE FOR SALE

BRENTWOOD—OVER HALF AN acre. 132' frontage on water main. Easy monthly terms; no down payment to builders. Owner, Keating 17Y.

4½ ACRES, NEAR ROYAL OAK. Cleared, on road. Splendid buy at $3,200. Reasonable terms. Mr. Taylor, 4-9308, eves., 4-9902. Taylor Spittal Ltd.

64 FARMS FOR SALE

4.3 ACRES, 9 MILES FROM CITY. Good 5-room home. Chicken house, 3,000 strawberries, first year stock. Full price under $8,000. Phone Mr. Amos, 4-8606, res.
ALFRED CARMICHAEL CO. LTD.
1239 Broad Street 4-7341

LET'S GO FARMING
KEEP HORSES? ? ? ?
40 acres, mostly in hay and fenced and cross-fenced. Excellent soil, good water. Large barn, first-class 4-bedroom home with hot water heating. Close to Victoria. Price with half cash ... $29,800
AND
48 acres, mostly in pasture. Excellent barn with box stalls. Older 3-bedroom home. Price with half cash $37,000
POULTRY FARM
Located near Victoria, property consists of 25 acres, with range shelters, six large poultry houses, all on concrete and with capacity for 10,000 birds. Feed storage, egg candling and grading equipment and brooders, etc. Ample power and water. Comfortable 4-bedroom home with electric kitchen, living room 14x26 with granite fireplace. Owner must sell. Statement and full details available. Require $15,000 to handle. Full price ... $35,000
Mr. Munro, eves., 4-1867.
FRASER BISCOE
576 Yates St., Victoria 3-9843

CANADIAN NATIONAL RAILWAYS
WESTERN REGION

Sealed tenders will be received at the office of the Chief Engineer, Winnipeg, until two o'clock, Central Standard Time, in the afternoon of Monday, February 13, 1956, for labour only of constructing pile and timber trestles on the new railway spur proposed to be built in the District of North Vancouver, British Columbia.

Plans, specifications and form of contract may be seen and form of tender obtained at the office of the Chief Engineer, Winnipeg, District Engineer, Vancouver, and Division Engineer, Victoria.

Tenders will not be considered unless made on form supplied by the Railway and accompanied by an accepted cheque drawn on a chartered bank in Canada in favour of Canadian National Railways equal to five per cent of the total amount of the tender.

No bid bonds will be accepted with tenders for this work.

The lowest or any tender not necessarily accepted.

J. R. McMILLAN,
Vice-President.
Winnipeg, Manitoba.

France Invited

WASHINGTON (AP) —France Thursday accepted an invitation to join the United States and Britain in talking over measures to prevent war in Palestine. The invitation grew out of this week's conference between President Eisenhower and Prime Minister Eden.

THE CORPORATION OF THE DISTRICT OF SAANICH
TENDERS FOR PROPERTY

Sealed tenders are invited for the purchase of the following properties:
1. Lot 27, Block 6, Section 21, Victoria District, Plan 807A, known as 2814 Inlet Avenue, on which is situated a shingle frame dwelling.
2. Lot 5, Block 7, Section 81, Victoria District, Plan 1006, known as 129 Hampton Road, on which is situated a drop siding dwelling.

The successful tenderers will be required to carry out any work necessary to conform with the Building and Plumbing By-laws of the Municipality and to pay the sewer connection fee and connect the house to the sewer before the premises are occupied.

Tenders must be separate on each of the above properties and may be for cash or on terms of 50% cash and the balance payable over five years with interest at 6% on the unpaid balance.

Purchasers must make their own arrangements with tenants as possession.

Each tender must be accompanied by a certified cheque for 10% of the amount tendered. The deposits of unsuccessful tenderers will be returned. The deposit of the successful tenderer will be forfeited to the Corporation if he fails to complete the transaction within 14 days of notification of acceptance of his tender.

Tenders to be marked "Tender for Property" and to be in the hands of the Municipal Clerk, Municipal Hall, Royal Oak P.O., V.I., B.C., not later than 5.00 p.m., Monday, February 13, 1956.

The highest or any tender not necessarily accepted.

J. B. TRIBE,
Municipal Clerk.

BRITISH COLUMBIA FOREST SERVICE
NOTICE

Examinations for the position of Assistant Forest Ranger will be held at the following centres at the dates and times indicated:

Monday, February 27th, 9.00 a.m., Langford.

Tuesday, February 28th, 9.00 a.m., Nanaimo.

Thursday, March 1st, 9.00 a.m., Campbell River.

Monday, March 5th, 9.00 a.m., Chilliwack.

Tuesday, March 6th, 9.00 a.m., U.B.C. (Room 852), New Wing, Library Building.

Application forms and full particulars may be obtained from the District Forester, Marine Building, Vancouver, or the Forest Ranger's office at examination centres. Completed application forms should be forwarded to the District Forester by February 20th, or, failing this must be presented to the examiner at the time of the examination.

These examinations are being conducted to establish eligible lists for 1956 fire season employment. From such lists appointments to positions now vacant will be made according to candidates' standings in the examinations.

SALARY: After April 1, 1956—$250, rising to $292 per month.

EXPENSES: Paid when away from Headquarters on official business.

Candidates must be citizens of one of the nations of the British Commonwealth, and must have resided in British Columbia for one year. The candidate must be physically capable of the work.

Candidates must be 21 years of age or over.

No examination fee is charged.

GOVERNMENT OF THE PROVINCE OF BRITISH COLUMBIA
DEPARTMENT OF HIGHWAYS
COWICHAN-NEWCASTLE ELECTORAL DISTRICT
PROJECT No. 678
RECONSTRUCTION: TRANS-CANADA HIGHWAY
OYSTER BAY SECTION
Mile 36.45 to Mile 37.43
Sta. 522+00 to Sta. 573+81
(0.98 Miles)

NOTICE TO CONTRACTORS

Sealed tenders, marked "Tender for Trans-Canada Highway, Project No. 678" will be received by the Minister of Highways, Parliament Buildings, Victoria, B.C., up to 12 o'clock noon, Pacific Standard Time on Tuesday, the 14th day of February, 1956, and opened in public at that time and date. Only Contractors, or Contracting Firms, that have been incorporated and carrying on business in Canada for a period of at least one year prior to the date of tenders, are eligible.

Plans, specifications and conditions of tender may be obtained from the Department of Highways, 653 Burrard Street, Vancouver, B.C., or from the undersigned, on deposit of a sum of ten dollars ($10.00) which will be refunded on their return in good condition within a period of one month of the receipt of tenders except in the case of the successful contractor where the plan deposit is not refundable.

No tender will be accepted or considered that contains an escalator clause or any other qualifying conditions, and the lowest or any tender will not necessarily be accepted.

N. M. McCALLUM,
Chief Engineer.
Department of Highways,
Parliament Buildings,
Victoria, B.C.
January 30th, 1956.

ANGLIA NATIONAL MOTORS

MacLeod Clansmen Mark 78th Birthday of Chief

MacLeod clansmen, 80 strong, gathered for a birthday party marking clan chief Dame Flora MacLeod's 78th birthday Friday, celebrated here in the Pacific Club.

It was the recently-formed Island MacLeod Society's first party honoring their chief, and congratulatory messages were received from clan headquarters in Edinburgh, London, New York and Toronto.

Dame Flora reached her home at Dunvegan Castle, Isle of Skye, last month after an extensive tour of Canada and the U.S. She was in Victoria last November.

Piper Jeannie Burns piped the head table to its places led by local president Capt. C. M. MacLeod and B.C. Clan MacLeod president James W. R. MacLeod and Mrs. MacLeod of Vancouver.

Speaker was vice president of the society in Victoria, Dr. Hector MacLeod, B.C. Power Commissioner.

Also at the head table were Mr. and Mrs. Betty Marrs, the latter president of St. Andrew's and Caledonian Society in Victoria, who brought greetings from that group.

Honorary president is R. J. MacLeod, Sooke; secretary Mrs. Catherine MacLeod Blinko; treasurer, Kenneth MacLeod; council members Alex M. MacLeod and Alex MacLeod Baird.

Mrs. Baird danced highland steps and Ronnie Chisholm gave accordion selections.

30-Day Licence Suspension On Speeding Conviction

Driver's licence of Charles A. Pash, 237 Belmont, Park, was suspended for 30 days after he pleaded guilty Friday in Colwood RCMP court to a speeding charge.

Pash was fined $25 and $3.50 costs on a charge which arose after he was paced at from 50 to 65 mph in a 50 mph zone on Craigflower Road recently.

Seven other drivers were fined on lesser counts.

Mrs. W. Apted, 879 Happy Valley Road, paid a fine of $15 and $3.50 costs on a charge of exceeding a 15 mph school zone speed limit.

NO PLATES

Fined $10 and $3.50 costs were J. A. Reynolds, 295 View Royal, passing on a double-solid line; Jack Snider, Metchosin, operating a truck without carrier plates; Frank W. White, 460 Kingston, failing to yield one-half of the road, and John E. Braithwaite, 837 Goldstream, Langford, operating a truck without a chauffeur's licence.

Court ruled that although Braithwaite owned the truck he was driving, he required a chauffeur's licence when the truck was operated for hire.

Jat Singh Beadall, 583 Duplin, was fined a total of $20 and $7 costs on charges of not having a chauffeur's licence and failing to stop at a stop sign.

Jessie M. Rosemus, Colwood, paid a fine of $25 and $3.50 costs for being unaccompanied by an adult licencee while driving with a learner's licence.

NEW PRESIDENT of the Victoria Chapter of the Architectural Institute of B.C. is Charles E. Craig. Ian Simpson is vice-president, and W. R. Gibson, secretary. Chairmen of standing committees are: Robert W. Siddall, Ian Simpson, Harry Pickstone, John H. Wade, Donald Wagg and F. W. Nicolls.

NOTICE TO CREDITORS AND CLAIMANTS
IN THE ESTATE OF ALICE MARIE McFARLAND, deceased, late of Victoria, B.C., wife of John Delbert McFarland.

NOTICE is hereby given that all pelsons having claims upon the estate of the above-named Alice Marie McFarland, who died on November 28, 1955, are required to file with the undersigned by the 31st day of March, 1956, a full statement, duly verified, of their claims, and of any security held by them, and that after that date the administrator with will annexed will distribute the assets of the estate among the parties entitled thereto, having regard only to the claims of which notice has been filed, or which have been brought to their knowledge.

Dated this 26th day of January, 1956.
THE CANADA PERMANENT TRUST COMPANY
Administrator with will annexed, 714 Fort Street, Victoria, B.C.

Film Veteran Dies

CORONO, Calif. (AP) — Charles Grapewin, the wrinkled, tobacco-chewing grandpa of the film "The Grapes of Wrath, died Thursday at 86.

YOUNG MEN . . .
Aged 19 to 30 Years
Here Is Your Opportunity to
TRAIN with EATON'S
Canada's Largest Retail Organization!

Opportunity offered to young men, 19 to 30, with business ability and an interest in a retail career, to train for managerial positions while working at Eaton's.

Minimum education requirements: grade 12 . . . university attendance preferred but not as essential as integrity, intelligence, ambition and a sense of responsibility.

Previous department store experience an asset as are good appearance and ease of manner in meeting the public.

Apply with character and ability references to the Personnel Office
THE T. EATON Co CANADA LIMITED
Fifth Floor, Victoria
or Telephone for an appointment to 2-7141, Local 386 or 333

Scottish Group Amateur Night

Amateur night was held by St. Andrew's and Caledonia Society at its first February meeting this week in Knights of Pythias hall, with J. McPherson acting as master of ceremonies.

Taking part were Mesdames M. Stephen, P. Brown, M. Williams, S. Marshall, G. Simpson, N. Hill, G. Inglis and M. Inglis and Messrs. W. Bowman, R. Chisholm, W. Chisholm, G. Inglis and J. Robertson. Mrs. Stephen served refreshments.

Next meeting will be Feb. 15, and will take the form of a Valentine social under convenership of the Callette group.

Manitoba Scientists Cross Wheat, Rye

WINNIPEG (CP)—University of Manitoba scientists have successfully crossed wheat and rye and the resulting hybrid is now under study for milling and baking qualities, B. C. Jenkins of the university's plant science department said here today.

Commercial possibilities of the new cereal species will not be known for some time.

Travel Banned

WASHINGTON (AP)—The United States today banned travel of American citizens to Hungary. A note charged the Communist government with persecuting Hungarian employees of the American legation and curtailing freedom of the press.

SECRET CHAMBER
In ancient temples the "adytum" was the innermost room, which priests only were allowed to enter.

ONE-WEEK SPECIAL
2½ CORDS, DRY CEDAR ___ $5.00
C.O.D. ORDERS ONLY
2-4622

A Book from EATON'S
A Gift That Will Live Long in Their Memory

Let it be an adventure for the timid soul—a biography for the executive-to-be—a romance for the young-in-heart—a mystery for anyone of any age. This way your Valentine gift is bound to win in the "game of hearts" and give hours of arm chair pleasure. Listed below are just a few from EATON'S selection of current favourites.

3.75
4.75
5.00
5.00
4.75

Non-Fiction
Bare Feet at the Palace by Agnes Newton Keith . . . about the author's family and new life in the Philippines. each 5.00
Robert Benchley by Nathaniel Benchley . . . a biography by Robert Benchley's son. each 4.75
Journey Down a Rainbow by J. B. Priestley and Jacquetta Hawkes . . . describing the country in New Mexico and Texas. each 3.75
Land of the Long Day by Doug Wilkinson . . . a fascinating story about life in the Northland, illustrated. each 5.00

Three New Novels
HMS Ulysses by Alistair MacLean . . . the story of a gallant ship and her company on convoy to Russia. each 3.00
The Golden Journey by Agnes Sligh Turnbull . . . a novel of depth and understanding, presenting challenging problems of today. each 3.95
Tender Victory by Taylor Caldwell . . . the story of a courageous man and the impact of his faith upon a dying town. each 4.75

Three Gift Books
Gift from the Sea by Anne Morrow Lindbergh. each 3.00
The Week-End Book . . . contains poems, stories, essays, games. each 3.25
EATON'S—Books, Main Floor
Phone 2-7141

Play the game of HEARTS with a gift from EATON'S

Meet Your Friends
EATON'S BOOK DEPARTMENT
you'll enjoy waiting for them

EATON'S White Enamelled Steel Kitchen Cabinets

Here are cabinets in the sizes you want to make a new dream kitchen or to remodel your old. Buy them either as individual units or in the right combination to suit your proposed kitchen layout. The serviceable, strong steel construction gives strength to withstand everyday wear . . . the baked enamel finish is easy to clean.

Kitchen Utility Cabinet
This cabinet has four convenient storage shelves, 23½ inches wide, 13 inches deep and 62 inches high. Finished with handy double doors in front. Each 35.95

Broom Cabinet
. . . has double doors, four shelves on one side and convenient space for brooms on the other. Overall size about 60x12x26 inches high. each 34.95

Wall Cabinet
Sectionalized wall cabinet, suitable for above the sink. Three cupboard centre, one with double doors . . . beautiful chromium-plated handles. Sizes about 52x24 x11 inches. each 28.95

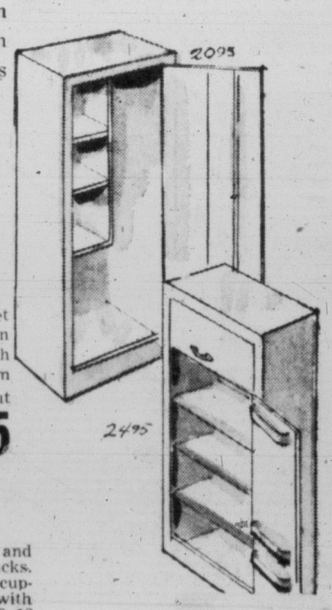

Utility Cabinet and Broom Closet
A handy kitchen cabinet that will be most useful in an yhome. Finished with four shelves and chromium plated handles. Size about 19x12x60 inches. Each 20.95

Utility Cabinet
. . . has three shelves and two built-in spice racks. Finished with extra cupboard space on top with separate door. 52x19x12 inches. each 24.95

EATON'S—Housewares, Lower Main Floor. Phone 2-7141

It Pays to Shop at EATON'S
STORE HOURS: 9 a.m. to 5 p.m.
Wednesday: 9 a.m. to 1 p.m. — Phone 2-7141
THE T. EATON Co CANADA LIMITED

Entertainment — Pages 8, 9 | Home Building — Page 11 | Full Week's TV — Page 12 | $225 Crossword — Page 22

ROTO MAGAZINE COLOR 14¢

WEEKEND EDITION

16 PAGES COMICS 14¢

Victoria Daily Times

WEATHER: MILD; Details on Page 5

PHONE 2-3131 THE HOME PAPER

VOL. 123, No. 29 * VICTORIA, B.C., SATURDAY, FEBRUARY 4, 1956—84 PAGES PRICE: 10 CENTS SATURDAY, 14 CENTS

GOALIE CANADIANS MUST BEAT

Player largely responsible for success of Russian team in Olympic hockey is agile goalie Pushkov, caught in action at Cortina, Italy. In all four victories registered by Russians Pushkov has played leading role. He is the chap Canada's team must beat today if they hope to capture Olympic crown.

Metropolitan Sewage Plan Proposed Here

Mounties May Quit Small Towns

Police Costs Still Climbing

OTTAWA (CP) — The RCMP has proposed a new method for policing municipalities in provinces where it provides this service.

Under the new system municipalities of more than 5,000 population but less than 25,000 will provide their own police forces and the RCMP will be called in only on major cases.

An RCMP official said Friday the offer applies to municipalities in all provinces except Ontario and Quebec.

Ontario and Quebec are the only provinces where the RCMP does not perform provincial police duties and enter into contracts with municipalities to provide service.

The official said the offer is being made due to increased charges for municipal police work and will become effective as contracts come up for renewal. Each municipality will be given a year's notice.

Starting June 1, the annual charge for a police constable will be increased to $1,415 from $2,360. Of this amount, 40 per cent will be paid by the municipality and 60 per cent by the RCMP, unchanged from the existing cost-sharing formula.

The official said municipalities continue to pay 40 per cent of the increased charge or organize their own police forces.

NOTORIOUS SWINDLER'S STORY IN WEEKEND

First instalment of a four-part story on the confessions of "Christmas" Parmelee, one of Canada's amazing swindlers, starts in Weekend Magazine today. Over 15 years he took in more than $150,000 before the law caught up with him for the last time.

Israel Rejects Buffer Zone Plan

Sharrett Interprets Idea As Territorial Concession

JERUSALEM (UP) — Foreign Minister Moshe Sharett said today the Anglo-American plan to create an internationally-patrolled buffer zone on Israel's borders would only "complicate a situation which is bad enough now."

Sharett told a group of labor leaders he believes the Arab States as well as Israel would resent the intrusion of an "outside force" into their affairs.

(A. K. Hassouna, secretary of the Arab League, said in Cairo there is "nothing new" about the Anglo-American plan.

("Proposals for financial assistance to Arab refugees and guarantees of agreed frontiers have been made before . . ." he said. "The Arab States maintain their demand for fulfillment of United Nations Palestine resolutions.").

Sharett expressed confidence that American leaders will support Israel in its opposition to border changes and its request for arms.

"There are clear signs that American leaders—Jews and non-Jews—are nearer the view that it is morally wrong and entirely impractical to press Israel for territorial concessions . . ." he said.

UPTON, Eng. (AP) — Alan Cann, 16, went up to the attic Thursday night to thaw out some frozen water pipes and found the body of his grandfather, 75-year-old William Cann, missing since last September.

Duplain Boy Dies After Car Crash

Funeral services will be held here Monday for Alfred Philip Duplain, eight-year-old son of Mr. and Mrs. Alfred Duplain, former Victorians, who died Friday in Vancouver General Hospital.

He died from injuries suffered Jan. 30 when the car in which he was riding with his father collided with a train near Hope, B.C., where the family now lives.

His father suffered severe head injuries, but is recovering. One other child in the car was treated for shock.

Surviving besides his parents, are a sister and four brothers, his grandparents, Mr. and Mrs. Alfred Duplain, of Victoria, and Mrs. Muriel Corbett, Ottawa.

INTERMENT HERE

Requiem High Mass (white) for the child, a former pupil at St. Ann's Academy here, will be held Monday at 9 a.m. at St. Andrew's Cathedral and interment will be made at Colwood Burial Park. McCall Bros. have charge of arrangements.

Mr. Duplain, father of the deceased child, was born in Victoria and lived here until three years ago, when he moved to Hope. He served in the navy during the Second World War, and was best known as a real estate firm official. He had been owner-manager of the firm of Vernon Martin Ltd.

Saanich Reeve Sees Benefit For All Areas

Saanich Reeve Arthur Ash today asked formation of a metropolitan sewage board as a means of solving sewage problems of four Greater Victoria municipalities.

His plan would involve setting up an inter-municipal body similar to the Greater Victoria Water District.

The reeve's statement followed a two-hour conference with L. K. Tempelman Kluit, Vancouver, a member of Canadian British Associates Civil Engineering Consultants, a firm which specializes in Canadian sewage and drainage projects.

Mr. Kluit's firm has recently completed a master plan for a $60,000,000 sewage, drainage and road-building program in Halifax.

The city of Victoria, faced with necessity of overhauling its 150 miles of sewer and 130 miles of storm drain, has indicated it would co-operate on a district-wide sewage scheme.

The Victoria system was laid out at the turn of the century and now is deteriorating in some sections and in other sections needs greater capacity. Complete replacement cost has been estimated at $10,000,000.

Alternative now being considered is a 20-year depreciation replacement program at a $1,250,000 cost. Last week, city public works committee suggested informing adjoining municipalities of the plan. It was proposed that if the other municipalities would co-operate with costs, larger trunk sewers might be installed for mutual advantage.

Pollution Aspect Important

On the other hand, Saanich has to complete its $2,100,000 sewage project which is facing a deficit of $595,488. It also has to look ahead to the extension of its sewage system to new areas which are fast developing.

The reeve said a metropolitan sewage board would benefit the municipalities and would assist in solving problems common to both the city and Saanich.

"We are hearing much about the pollutions of all our too few beaches," he said. "I contend it's about time that a Greater Victoria sewage board was formed to solve such problems."

The reeve and Mr. Kluit discussed all aspects of the drainage and sewage problem in Saanich, including the pollution of beaches and creeks.

The engineer said a processing plant as a means of eliminating the pollution of beaches around Greater Victoria is not practical for this area. This type of plant changes sewage into fertilizer for commercial use.

It was explained that a processing plant is not practical because of the rainfall. The plant would have to be heated by electricity and the cost of operation would be prohibitive.

Mr. Kluit said this type of plant is only practical in warm and dry areas which eliminated the need for artificial heating.

Treatment Plant Suggested

As an alternative, Mr. Kluit said a "treatment" plant could be established on south Vancouver Island. This type of plant treats sewage in such a way that the water which comes out of the outlet is pure and "even drinkable".

"If you have a treatment plant you can run your sewage pipes to any beach without fear of pollution," he said.

Another method of preventing the pollution of beaches, he said, was by running the main sewage line to the sea where there is a swift current capable of carrying the matter away.

"I couldn't say now which system is the most economical," he said. "This would have to be studied."

In answer to a question as to whether it would be more economical to install a combined sewage and drainage project would be less costly by system, Mr. Kluit said such a 10 to 15 per cent.

But, he said, a municipality which favored a scheme would have to get the assurance from the provincial government that no law would be passed obliging municipalities to install treatment plants.

"Once you have combined your sewage and drainage, you can never change," he said. That is because there is too much water carried in the mains to make a treatment plant possible."

Reeve Arthur Ash asked the engineer what advantage there would be for Saanich to have a "master sewage plan" prepared for the whole municipality.

Mr. Kluit said it would enable Saanich to plan ahead and to estimate the costs of all future sewage schemes. "You know where you are going," he said, "and you can save money by setting aside easements for the future."

Mr. Kluit said cost of the master plan would be returned in savings effected in years to come through the improved sewage system.

"Ratepayers will be given every opportunity to express their wishes on the mater," said the reeve. He added that unless a master sewage plan is made, "in the near future we will have sewage problems at Cordova Bay, Cadboro Bay, Royal Oak and Gordon Head."

U.S. Out of Hockey Race Despite 9-4 Win Today

CORTINA d'AMPEZZO (CP) — Canada and Russia played to a scoreless tie in the first period of their critical Olympic hockey championship final tonight.

CORTINA d'AMPEZZO, Italy (CP) — The fighting United States hockey team lost out tonight in a game effort to stay in the Olympic title hunt. They blasted Czechoslovakia 9-4 but the margin was at least two goals short of what they needed to catch Canada or Russia in the final standing.

The victory over Czechoslovakia assured the Americans of a bronze medal. Their chances of a silver medal for second placing—hangs on the Canada-Russia game.

NEED 3-GOAL MARGIN

The unbeaten Russians met the Kitchener-Waterloo Dutchmen immediately after the U.S.-Czech game with the Canadians needing to win by three goals to take the title.

The U.S. victory, their fourth in five games of the final tournament, made it possible for them to finish in a three-way tie for first place if Canada defeats the Russians. But their 26-12 for against record in goals was insufficient to place them ahead of their rivals.

With the title decided on goal spread in the event of a tie, Canada went into its game with Russia with a record of 14 from a 23-9 scoring mark. The U.S., with 14 after their victory over the Czechs, would fall behind the Dutchmen in the event of a Canadian victory.

Russia, with a goal spread of 18 from a 23-5 for-against record, could lose to the Dutchmen and still win the title if the margin of the Canadian victory is less than three goals. A two-goal Canadian victory would leave the teams equal on goal spread, but would put the Russians ahead on goal average.

GOAL PICTURE

This was the picture on the start of the windup Russia-Canada games:

	W	L	T	F	A	Pts
Russia	4	0	0	23	5	8
Canada	3	1	0	23	9	6
United States	4	1	0	26	12	8

Russia had a goal average of 4.60, Canada 2.56 and the U.S. 2.13.

Olympic regulations state that a first-place tie is decided on the greatest goal spread—the margin of goals scored over goals allowed to the opposition.

Previous regulations called for the winner to be decided on goal average—a figure reached by dividing the team's total goals scored by the number scored against it.

To overcome the Russian margin in this vital department, Kitchener-Waterloo Dutchmen must outscore them by at least three goals.

RUSSIA TAKES TITLE BY 33-POINT MARGIN

CORTINA d'AMPEZZO (CP)—With only two events still to be recorded, Russia is the winner of the Winter Olympics.

Unofficial point-scoring gives Russia 111 points to 78½ for its nearest rival, Austria. The United States is in sixth place, Canada in tenth.

Closing ceremonies at the Winter Olympics are scheduled for 8 a.m. Sunday (Victoria time).

Based on a 10-5-4-3-2-1 traditional point score for the first six finishers the unofficial standings are:

Russia	111	Canada	12
Austria	78½	France	10
Sweden	57	Netherlands	7
Switzerland	54½	Poland	6
Finland	51	Japan	5
United States	49½	Britain	4
Norway	47	Hungary	4
Italy	31½	Spain	3
Germany	16	Czechoslovakia	3

IN OTTAWA SNOW

Massey, Dogs, Tot Walk With Eden

OTTAWA (BUP)—Two dogs, a child and 30 photographers, detectives, and diplomatic aides accompanied Sir Anthony Eden and British Foreign Secretary Selwyn Lloyd on a 15-minute stroll in the snow around government house today.

Eden and Lloyd, bundled up in heavy winter overcoats and overshoes, went for the walk with their host, Governor-General Vincent Massey, his two dogs, and his 4½-year-old granddaughter, Susan. She walked alternately between Eden and Lloyd, and Eden and Mrs. Massey, holding their hands.

Eden threw off the cares of state and joked with Susan and Mr. Massey. He was completely relaxed, and his face had lost the noticeably harsh lines it had when he arrived from Washington Friday night after his conferences with President Eisenhower.

After the romp around Rideau Hall, the British visitors were to go across Sussex Street to Prime Minister Louis St. Laurent's official residence for an informal lunch. He has no other engagements until Monday, when he will address Parliament.

PARLIAMENT AND THE LEGISLATURE

PARLIAMENT

CONTINUING CRITICISM stalled the government's farm loan legislation again Friday as opposition members fought the bill. See "In Parliament," Page 3.

LEGISLATURE

"PADDING" OF BUDGET was criticized by P. A. Gibbs, (Lib.-Oak Bay.) See Page 2.

Lands and Forests Minister R. E. Sommers will be lead-off speaker Monday when the budget debate is resumed in the B.C. Legislature.

He will be followed by Frank Howard (CCF-Skeena), R. O. Newton (SC-Columbia) and Leo Nimsick (CCF-Cranbrook.)

Red Unions Dissolved

VIENNA (AP) — The Austrian government announced today that it has ordered dissolved the Communist - controlled World Federation of Trade Unions which has its headquarters in Vienna.

KEEP 'BAMA' WHITE

Estimated 1,000 male students, some chanting "Keep 'Bama White, to hell with Autherine," demonstrated today against enrolment of first negro girl, Autherine Lucy, 26, seen in college corridor, at University of Alabama.

One o' th' big questions with any joint sewer project, o' course, will be which beach are they goin' t' ruin.

* * *

Thet spyin' projectile they're plannin' ought t' be named little sister, 'stead o' big brother. Seems THEY do most o' th' tattlin'.

* * *

Th' provincial debt causes as many oh's as O's.

Icy Fields Wreck U.K. Soccer Play

(See Soccer Page 3)

LONDON (Reuters)—It was soccer on ice today. Britain's cold wave left fields through the country ice-bound and granite-hard, creating havoc with the English League program.

Fourteen league matches and four Scottish Cup games were postponed. In the English League's Third Division Southern there were seven postponements, but only the Bolton Wanderers-Aston Villa game was called off in the First Division.

Two Scottish Cup matches—East Fife-Stenhousmuir and Hibernian-Raith Rovers—were postponed because of flooding. Heavy snow melted quickly and transformed the pitches into mud heaps.

The frozen grounds produced many upsets, but Manchester United revelled in the conditions and consolidated its position at the head of the First Division with a 2-0 home victory over championship-chasing Burnley.

29 Hurt in Crash

ATHENS, Greece (UP) — Twenty-nine persons were injured today when Premier Constantin Karamanlis' special train and the famed international Simplon Express collided head-on.

'MUST BE CLEAR . . . TO AGGRESSORS'

1 Guided Missile Equals All World War Bombers

WASHINGTON (AP)—Air Force Secretary Thomas Quarles said today that a single guided missile—or even one fighter-bomber—can deliver on a target "as much explosive force as all the Second World War bombers combined."

Quarles made no specific mention of hydrogen bomb capacities, but in a talk prepared for a conference sponsored by the Air Force Association, he said the United States Air Force has "immensely more firepower and global capacity" than it has ever known before.

"I do not believe that we will ever again have to employ our air power and weapons as we did in Korea.

"If we are again forced into armed combat we will use the weapons most appropriate to targets and missions.

"It must be clear to any aggressor that he can expect to be opposed with the kind of weapons necessary to make his aggression both painful and unprofitable."

Army Officer Killed in Korea

OTTAWA (CP)—Lt.-Col. William Slack, 46, of Ottawa, officer commanding the 3rd Canadian Field Ambulance Corps in Korea, was killed early today.

Army headquarters said Col. Slack was killed in a motor accident in Korea. No other details had been received.

Index to Inside Pages

	Page
New Rioting Breaks Out in Algeria	2
Stratford Company Loses Leading Actress	2
Death Toll 121 in European Cold Wave	3
Queen Enjoys Rest From Tour	3

Ask The Times	15	Entertainment	8 9	Sports	6 and 7
As We Live	18	Finance	13	Step With Style	16
Books	10	Hutchison	4	Stursberg	5
Bridge	22	Island Digest	14	TV With Lee	11, 12
Building	11	Penny Saver	18	Walker	8
Churches	16	Radio	23	Why Grow Old	18
Classified	22	Roberts	15	Women	17, 18, 19
Comics	20	Silenus	5	Your Horoscope	24

Entertainment — Pages 8, 9 | Home Building — Page 11 | Full Week's T.V — Page 12 | $225 Crossword — Page 22

ROTO MAGAZINE COLOR 14¢

WEEKEND EDITION

The Sunday Times

16 PAGES COMICS 14¢

WEATHER: MILD; Details on Page 5

PHONE 2-3131 THE HOME PAPER

VOL. 123, No. 29 ★★★★ VICTORIA, B.C., SATURDAY, FEBRUARY 4, 1956—84 PAGES PRICE: 10 CENTS; SATURDAY, 14 CENTS

RUSSIA WINS HOCKEY TITLE

NOTORIOUS SWINDLER'S STORY IN WEEKEND

First instalment of a four-part story on the confessions of "Christmas" Farmice, one of Canada's amazing swindlers, starts in Weekend Magazine today. Over 15 years he took in more than $150,000 before the law caught up with him for the last time.

FINAL ★★★★ BULLETINS

Jackie Parker Signs Contract

EDMONTON (CP)—Quarterback Jackie Parker, lanky Mississippi player who has been a major factor in Edmonton Eskimos' two straight Grey Cup football victories, has signed his 1956 contract, Eskimos' president M. I. Coe Lieberman announced today.

Death-Cell Plea for New Trial

TORONTO (BUP)—An application has been made for a new trial for Wilbert Coffin, the Gaspe, Que., prospector, sentenced to be hanged next Friday for the murder of an American hunter.

3 Hurt in Royal City Crash

NEW WESTMINSTER, B.C. (CP)—Three persons were injured and electric power for several blocks was cut off when a loaded truck struck a power pole at Sapperton today.

Jim Freelander, driver, was reported in good condition in Royal Columbian Hospital with facial lacerations and neck injuries.

'World Citizen' Stalled Again

LE HAVRE, France (UP)—Self-styled "world citizen" Garry Davis today was confined to the French liner Liberte, aboard which he stowed away in New York in an attempt to get back into France.

Davis, who carries a home-made "world passport No. 1," boarded the liner in New York just before it sailed last week by purchasing a 50-cent visitor's pass.

Davis made headlines in 1948 by giving up his American citizenship to become a citizen of the world.

Trail City Boosts Wages 5c

TRAIL, B.C. (CP)—A five-cent, across-the-board wage increase and an equivalent increase to employees on salary has been awarded Trail City employees.

Cost of the wage increases is estimated at $8,500.

Israel Rejects Buffer Zone Plan

Sharett Interprets Idea As Territorial Concession

JERUSALEM (UP) — Foreign Minister Moshe Sharett said today the Anglo-American plan to create an internationally-patrolled buffer zone on Israel's borders would only "complicate a situation which is bad enough now."

Sharett told a group of labor leaders he believes the Arab states as well as Israel would resent the intrusion of an "outside force" into their affairs.

(A. K. Hassouna, secretary of the Arab League, said in Cairo there is "nothing new" about the Anglo-American plan.

("Proposals for financial assistance to Arab refugees and guarantees of agreed frontiers have been made before . . . " he said. "The Arab states maintain their demand for fulfillment of United Nations Palestine resolutions.")

Sharett expressed confidence that American leaders will support Israel in its opposition to border changes and its request for arms.

"There are clear signs that American leaders—Jews and non-Jews—are nearer the view that it is morally wrong and entirely impractical to press Israel for territorial concessions . . . " he said.

RESULTS

FAIR GROUNDS

First Race—
Play Request (Hekmnn) $14.20 $7.80 $4.20
Hasty Girl (Popara) 4.20 3.00
Sloe Moe (Baldwin) 2.80
Time, 2.10 4-5.

Second Race—
Willow Jade (Dever) $5.40 $3.80 $2.80
Kissin Kate (Nelson) 5.00 3.80
Barbareba (Brgmnke) 4.20
Time, 1.14 1-5.

Third Race—
Crownette (Domenico) $14.40 $6.00 $4.80
Dark Hollow (Baird) 3.60 3.20
Columbus Bound (Amsts) 5.40
Time, 1.50 2-5.

Fourth Race—
Boloodier (Delahusye) $2.60 $2.40 $2.20
My-Field (Dodson) 2.40 2.20
Forrest Boy (Hrdntrk) 2.20
Time, :23

Fifth Race—
Bossy Mary (Wajda) $6.60 $3.60 $2.60
Judy Darling (Breaux) 3.40 3.00
Lush Lie (Dever) 4.20
Time, 1.14.

Sixth Race—
Golden Admiral (Baird) $4.80 $3.00 $3.40
My Preference (Fratlio) 7.00 5.40
Andre J. (Armstrong) 3.40
Time, 1.13 1-5

SANTA ANITA

First Race—
Gray Jewel (Arcaro) $10.80 $5.40 $3.60
Sandy's Dream (Boland) 5.60 4.00
Annuit Coeptis (Moreno) 7.30
Time, 1.51 3-5s.

Second Race—
Dallas Date (Gibb) $16.80 $8.00 $4.70
Foster Sister (Valnzula) 8.30 4.90
Merclif (Taniguchi) 3.30
Time, 1.10 3-5.

Killed in Korea

OTTAWA (CP)—Lt.-Col. William Slack, 46, of Ottawa, officer commanding the 3rd Canadian Field Ambulance Corps in Korea, was killed early today.

Army headquarters said Col. Slack was killed in a motor accident in Korea. No other details had been received.

Mounties Offer New Police Deal To Small Towns

Way Cleared For Local Forces

OTTAWA — RCMP's new contract for policing towns in B.C. will open the way for re-establishment of municipal police forces in towns between 5,000 and 25,000 population.

But the municipal forces wouldn't be required to handle criminal investigations, unless they wanted to. They could limit themselves to routine traffic and patrol duties and call upon the RCMP whenever major crime occurred.

An RCMP official said Friday the offer applies to municipalities in all provinces except Ontario and Quebec.

The official said the offer is being made due to increased charges for municipal police work and will become effective as contracts come up for renewal. Each municipality will be given a year's notice.

Starting June 1, the annual charge for a police constable will be increased to $2,415 from $2,360. Of this amount, 40 per cent will be paid by the municipality and 60 per cent by the RCMP, unchanged from the existing cost-sharing formula.

Guns Salue Anniversary Of Ascension

Artillery salute of 21 guns will roar over the outer harbor Monday noon commemorating the fourth anniversary of Queen Elizabeth acceding to the throne.

A round will be fired every 20 seconds starting on the stroke of noon and lasting just over seven minutes, under command of Lieut. F. S. Keating of 4 Light Anti-Aircraft Battery, RCA, Work Point, from where the salute will be fired.

Four artillery pieces will be used, with five gunners in each crew.

Esquimalt Garrison commanding officer Lieut.-Col. John C. Cave announced the Work Point time gun, which is fired normally at 9 p.m. daily, will sound instead at 6.30 the evening of Feb. 18 to signal start of B.C. Polio Fund's annual one-hour "Mothers' March on Polio."

Sun Reporter Wins Award

TORONTO (CP)—Macdonald (Mac) Reynolds, 32-year-old reporter on the Vancouver Sun, is awarded the 10th Kemsley Scholarship in Journalism. He will spend a year in Britain gaining experience in the various offices of the Kemsley newspapers.

Announcement of the award was made by Frederick I. Ker, chairman of the Canadian section, Commonwealth Press Union. Object of the annual scholarship, also given in Australia, New Zealand and South Africa, is to encourage an exchange of ideas and experience among British and Dominion journalists and to strengthen Commonwealth ties.

By-Law Invalid

VANCOUVER (BUP)—Mr. Justice McInnes in Supreme Court Friday declared invalid a by-law of Surrey municipality to give its council final authority on routing of a natural gas pipeline.

Justice McInnes ruled the town-planning act does not give a municipal council authority to approve of such utilities as transmission lines or pipelines for gas and oil.

Execution Date Set

LONDON (CP) — Patrick Ross, 22-year-old warehouseman found guilty this week of murdering a wealthy electrical engineer who was on his way home to India after studying in Canada, will be hanged Feb. 22. Date of the execution, for the murder of Akon Chandra Dutta here in November, was announced today.

HIS GOALKEEPING SPARKED RUSSIA

Russian Olympic hockey team has been sparked by work of goaltender Pushkov, caught in action at Cortina, Italy, before start of games. In all games played by Russians Pushkov's play was praised by experts. He was man Canadians failed to beat today in their bid for Olympic crown.

Icy Fields Wreck U.K. Soccer Play

(See Soccer Page 3)

LONDON (Reuters)—It was soccer on ice today. Britain's cold wave left fields through the country ice-bound and granite-hard, creating havoc with the English League program.

Fourteen league matches and four Scottish Cup games were postponed. In the English League's Third Division Southern there were seven postponements, but only the Bolton Wanderers-Aston Villa game was called off in the First Division.

Two Scottish Cup matches—East Fife-Stenhousmuir and Hibernian-Raith Rovers—were postponed because of flooding. Heavy snow melted quickly and transformed the pitches into mud heaps.

The frozen grounds produced many upsets, but Manchester United revelled in the conditions and consolidated its position at the head of the First Division with a 2-0 home victory over championship-chasing Burnley.

Two Escape Car Plunge At Nanaimo

NANAIMO, B.C. (CP)—Two men were saved from a plunge into the Nanaimo River Friday night when a guard rail halted their skidding automobile over-hanging a 35-foot drop.

Nick Krulko of Farmer's Landing, driver of the car, and Zona John Percy of Vancouver were taken to hospital here.

Krulko suffered wrist and rib injuries and was released. His car was badly damaged.

Percy said the car skidded on an icy patch just before approaching the narrow Nanaimo River bridge.

29 Hurt in Crash

ATHENS, Greece (UP) — Twenty-nine persons were injured today when Premier Constantin Karamanlis' special train and the famed international Simplon Express collided head-on.

Sewage Board Urged by Ash

Action on Metropolitan Basis Advocated by Saanich Reeve

Saanich Reeve Arthur Ash today asked formation of a metropolitan sewage board as a means of solving sewage problems of four Greater Victoria municipalities.

His plan would involve setting-up an inter-municipal body similar to the Greater Victoria Water District.

The reeve's statement followed a two-hour conference with L. K. Tempelman Kluit, Vancouver, a member of Canadian British Associates Civil Engineering Consultants, a firm which specializes in Canadian sewage and drainage projects.

Mr. Kluit's firm has recently completed a master plan for a $60,000,000 sewage, drainage and road-building program in Halifax.

The city of Victoria, faced with necessity of overhauling its 150 miles of sewer and 130 miles of storm drain, has indicated it would co-operate on a district-wide sewage scheme.

The Victoria system was laid out at the turn of the century and now is deteriorating in some sections and in other sections needs greater capacity. Complete replacement cost has been estimated at $10,000,000.

Alternative now being considered is a 20-year depreciation replacement program at a $1,250,000 cost. Last week, city public works committee suggested informing adjoining municipalities of the plan. It was proposed that if the other municipalities would co-operate with costs, larger trunk sewers might be installed for mutual advantage.

Pollution Aspect Important

On the other hand, Saanich has to complete its $2,100,000 sewage project which is facing a deficit of $595,488. It also has to look ahead to the extension of its sewage system to new areas which are fast developing.

The reeve said a metropolitan sewage board would benefit the municipalities and would assist in solving problems common to both the city and Saanich.

"We are hearing much about the pollutions of all our too few beaches," he said. "I contend it's about time that a Greater Victoria sewage board was formed to solve such problems."

The reeve and Mr. Kluit discussed all aspects of the drainage and sewage problem in Saanich, including the pollution of beaches and creeks.

The engineer said a processing plant as a means of eliminating the pollution of beaches around Greater Victoria is not practical for this area. This type of plant changes sewage into fertilizer for commercial use.

It was explained that a processing plant is not practical because of the rainfall. The plant would have to be heated by electricity and the cost of operation would be prohibitive.

Mr. Kluit said this type of plant is only practical in warm and dry areas which eliminated the need for artificial heating.

As an alternative, Mr. Kluit said a "treatment" plant could be established on south Vancouver Island. This type of plant treats sewage in such a way that the water which comes out of the outlet is pure and "even drinkable".

"If you have a treatment plant you can run your sewage pipes to any beach without fear of pollution," he said.

Another method of preventing the pollution of beaches, he said, was by running the main sewage line to the sea where there is a swift current capable of carrying the matter away.

"I couldn't say now which system is the most economical," he said. "This would have to be studied."

In answer to a question as to whether it would be more economical to install a com-

Continued on Page 14

One o' th' big questions with any joint sewer project, o' course, will be which beach are they goin' t' ruin.

★ ★ ★

Thet spyin' projectile they're plannin' ought t' be named little sister, 'stead o' big brother. Seems THEY do most o' th' tattlin'.

★ ★ ★

Th' provincial debt causes as many oh's as O's.

Defeats Canada 2-0 For Olympic Crown

SCORING BY PERIODS

RUSSIA	0	1	1—2
CANADA	0	0	0—0

CORTINA, Italy (UP)—Russia won the Olympic hockey championship on its first try and its sixth gold medal of the winter games today by defeating Canada's Kitchener-Waterloo Dutchmen, 2-0.

Their second defeat of the tournament dropped Canada to third place and a bronze medal. The United States—beaten only by Russia—got the second-place silver medal. Czechoslovakia, loser to the U.S. 9-4 earlier today, was fourth, Sweden fifth, and Germany in last place in the six - team championship round robin.

BITTER DISAPPOINTMENTS

The placing was a bitter disappointment for Canada, which won the 1955 world championship last year by beating Russia.

Kitchener - Waterloo, which had come to Cortina expecting to repeat as the world's best amateur hockey team, won only three games out of five in the championship round-robin pool. The Canadians also were beaten by the U.S. last Tuesday, 4-1.

FIRST PERIOD

The game started quietly but at 2.00 the referees thumbed Rope from the rink for body checking in the wrong zone and then Knox crashed Shuvalov to the boards 45 seconds later to leave the Canadians defending desperately with only three men on the ice. But the Canadians managed to hold their opponents with two men in the box.

The Canadians got moving at the five-minute mark and for four minutes had the Russian defence under pressure.

Colvin, Brooker, Laufmann and White all had good chances but the Russian defenders picked them off and sent their own forwards away on counter attacks.

At this stage the Canadians appeared to be skating all out in an effort to get the all-important opening goal. The Russians appeared to be conserving their strength. Bobrob and Kuzin both came near to scoring on two occasions.

The Russians pressed at the 15-minute mark but appeared too cautious to score. Rope tried a long range shot for Canada on a breakaway, then Khrylov missed a soft goal at the other end, hitting the post from two feet.

Coming into the end of the period the Canadians had eased up on their all-out onslaught and appeared content to let the first period score be a tie.

SECOND PERIOD

The second period opened with both sides attacking. Hurst was penalized after a couple of Canadian sorties, but the Canucks held out, though a man short, and then Sologubov went to the penalty box for slashing. The Canadians swarmed around the Russian net but Rope missed their one chance.

After a period of centre ice skirmishing, Kuzing dashed away on the right wing, lost his stick and kicked the puck to the advancing Krylov, who smashed it past Woodall. The goalie's vision was obscured.

For the first time in the tournament the Russians expressed their delight at a goal. They practically mobbed Krylov as he skated back to the centre line.

Play sagged after the Russian goal. The Canadians seemed surprisingly lackadaisical and the Russians devoted a great deal of time to just skating around with the puck, wasting time.

Hurst hit an upright with a hard shot from the blue line in the Canadians' nearest approach to scoring. Sidorenkov received a two-minute penalty for tripping at 12.40 but the Canadians were still unable to break through.

The Dutchmen were doing most of the shooting and with three quarters of the period gone Pushkov had stopped eight shots compared with Woodall's two.

Martin had a good shot saved at 18.10 but the Russians were more than holding their own in mid-ice.

Then Krylov missed two easy chances at the other end as the period ended.

THIRD PERIOD

During the interval between the second and third periods the crowd whistled, booed and jeered as Canadian manager Ernie Goman argued with Russian officials at the rinkside regarding the resurfacing of the ice.

Goman wanted it done and the Russians did not. After 10 minutes of arguing, Goman won and the ice was resurfaced.

The Russians went two ahead 55 seconds after the start of the third period when Kuzin picked up a beautiful cross pass from Uvarov and crashed it into the net from 15 feet out.

That closed out the scoring for the game with the Russians content to retain their margin. Canadians tried hard to prevent the shutout but the Russian defence held up under all pressure.

SCORING SUMMARY

First period—No scoring.

Penalties: Rope, Canada (body checking in wrong zone); Knox, Canada (boarding); Lee, Canada (slashing).

Saves: Pushkov 9, Woodall 3.

Second Period — 1, Russia, Krylov (Kuzin), 5.25.

Penalties: Hurst, Canada (body checking on wrong zone); Sologubov, Russia (slashing); Sidorenkov, Russia (tripping).

Saves: Pushkov 9, Woodall 3.

Third Period—Russia, Kuzin (Uvarov) :55. Penalty: Martin, 7:40.

Duplain Boy Dies After Car Crash

Funeral services will be held here Monday for Alfred Philip Duplain, eight-year-old son of Mr. and Mrs. Alfred Duplain, former Victorians, who died Friday in Vancouver General Hospital.

He died from injuries suffered Jan. 30 when the car in which he was riding with his father collided with a train near Hope, B.C., where the family now lives.

His father suffered severe head injuries, but is recovering. One other child in the car was treated for shock.

Surviving, besides his parents, are a sister and four brothers; his grandparents, Mr. and Mrs. Alfred Duplain, of Victoria, and Mrs. Muriel Corbett, Ottawa.

INTERMENT HERE

Requiem High Mass (white) for the child, a former pupil at St. Ann's Academy here, will be held Monday at 9 a.m. at St. Andrew's Cathedral and interment will be made at Colwood Burial Park. McCall Bros. have charge of arrangements.

Mr. Duplain, father of the deceased child, was born in Victoria and lived here until three years ago, when he moved to Hope. He served in the navy during the Second World War, and was best known as a real estate firm official. He had been owner-manager of the firm of Vernon Martin Ltd.

Canada's Extremes

High—Prince Rupert 45
Low—Montreal —12